2 CENTS PAY NO MORE!

Chicago Daily Tribune

THE WORLD'S GREATEST NEWSPAPER

FINAL EDITION

VOLUME LXXXIX.—NO. 78 C [REG. U. S. PAT. OFFICE: COPYRIGHT 1930 BY THE CHICAGO TRIBUNE.] TUESDAY, APRIL 1, 1930.—48 PAGES THIS PAPER CONSISTS OF THREE SECTIONS—SECTION ONE ** PRICE TWO CENTS IN CHICAGO AND SUBURBS ELSEWHERE THREE CENTS

BIND SIX; $50,000 ROBBERY

MRS. M'CORMICK ASKS SHOWDOWN ON COURT ISSUE

Challenges Deneen on Canal Deals.

BY ARTHUR EVANS.

Ruth Hanna McCormick concentrated upon the world court as "the portico of the league of nations" in her speeches last night. She discussed tariff, farm relief, veterans' aid, Illinois waterway, and labor legislation as foremost national questions, and on the court she declared: "The issue is whether we shall adhere to the league of nations court for which Senator Deneen voted in 1926."

"The Mad Hatter and the World Court" was taken by Mrs. McCormick as one of her themes.

"How any one," she said, "can argue as does my opponent that the world court is not connected with the league of nations is beyond comprehension. Like Alice in Wonderland I'm rubbing my eyes and expect to see the Mad Hatter arguing with me. I'm against voting for the world court with or without reservations.

Puts Direct Question.

"I have had great difficulty in inducing Senator Deneen to answer a question I have put repeatedly. Admitting as he does that the league of nations created the court, elects the judges and pays the judges, and uses the court as an attorney general, I have asked the senator if he will vote for American adherence to the court on the basis of the Root formula as it stands. I will ask the senator the question again, and if he wishes to make it affirmative I ask him further to say why he will so vote."

At the Apollo theater at noon Mrs. McCormick dwelt upon "bi-partisan alliances," "the Deneen-Cermak alliance, dry and wet," and "sanitary payrollers." A packed house greeted the opening of the noonday loop rallies, while the vicinity of Clark and Randolph streets resounded with brass bands and megaphone quartets singing "Turn on the Heat."

Dwells on Elmore Rift.

Mrs. McCormick emphasized the rift between Howard W. Elmore, sanitary district president, and the Deneen group. "The report is current," she said, "that the differences between Elmore and the senator's group arose over a refusal of Elmore to retain certain individuals on the sanitary pay roll.

"It is inconceivable that a group which won an election in 1928 under the slogan 'Redeem Chicago' will silently remain under the imputation that it has been trying to manipulate or pad the sanitary district pay roll. I ask my question again, 'What were the orders which Mr. Elmore refused to obey?'"

"In an interview given by Mr. Frank J. Loesch in Washington, D. C., last Saturday, we find material for further reflection on the relations of Senator Deneen with sanitary district affairs. We read recently a statement by State's Attorney Swanson, in which he admitted that he had been receiving counsel and advice from the senator in the conduct of his law enforcement office. Now we have it on the authority of Mr. Loesch that the senator also has been closely identified with the official actions of the sanitary board.

Charges Cermak Deal.

"Mr. Loesch tells of reports that Senator Deneen and Tony Cermak are in a deal relating to sanitary district and county jobs. 'My own opinion, from indications,' said Mr. Loesch, 'is that some kind of a deal has been made.' He says that from the time he started as a special state's attorney his inquiry into sanitary district pay rolls and criminal misapplication of public money, outside pressure was being brought to get rid of him, and the inquiry was finally taken out of his hands.

"Mr. Loesch also says it looked to him as if the state's attorney's office has been killing time to enable the statute of limitations to bar criminal conspiracy proceedings against the indicted sanitary district trustees. He said: 'This statute requires the lapse of only 18 months, 16 of which have gone by.'

Tells of Canal Alliance.

"Mr. Deneen's political lieutenant, Frank J. Link, under orders from the Deneen group joined with the Democratic sanitary district trustees in the board meeting of Dec. 6, 1926, and in return for this he received, as agent of the Deneen group, one-fifth of the patronage of the district. The patronage was a big item at this time for the sanitary district had 4,800 men and women on its pay roll. Under

(Continued on page 2, column 5.)

NEWS SUMMARY of The Tribune

[And Historical Scrap Book.]

Tuesday, April 1, 1930.

LOCAL.

Three robbers posing as census takers get $50,000 in gems in raid on Mrs. Von Buelow's mansion on Sheridan road. Page 1.

Ruth Hanna McCormick assails Senator Deneen for world court stand and for his sanitary district alliance. Page 1.

Senator Deneen points to his services to war veterans and twits Mrs. McCormick for her city hall support and her campaign methods. Page 1.

Judge William N. Gemmill dies of heart attack at age of 69. Page 1.

Judge Jarecki refuses to enter election fraud dispute; four election judges reported indicted. Page 2.

Wife sues neighbors for $25,000; blames them for mate's drinking over period of years. Page 3.

Comparisons show old frame houses reduced by reassessment; business properties increased. Page 3.

Mrs. McCormick thinks strenuous primary campaign insures healthy senator. Page 4.

Republican factions seek to win court clerkships. Page 4.

TRIBUNE poll shows 188 assembly candidates favor repeal of state dry law; 22 oppose repeal and 56 favor referendum; more replies. Page 4.

New methods appear in conduct of campaign for county officers. Page 5.

City, county and canal board get $13,000,000 dole from Strawn committee; $2,000,000 for overdue merchandise bills. Page 8.

Michael J. Faherty and Building Commissioner Paschen to explain their pay rolls before grand jury. Page 9.

Aero commission sends resolution to city council indorsing proposed $450,000 bond issue for airport. Page 16.

Death notices, obituaries. Page 41.

FOREIGN.

Prime Minister MacDonald demands five power naval parley must end next week. Page 1.

Rear Admiral Yarnell obtains secrets of Germany's super-battleship for United States naval delegation. Page 6.

Parley opens in London to draw up Anglo - Egyptian treaty securing Egypt's independence. Page 9.

Germany's new cabinet takes oath amid boos of foes. Members row among selves over policy. Page 11.

Paris police save Russia's ambassador from mob after 12,000 protest kidnaping. Page 12.

DOMESTIC.

Lawyers grill sculptor at murder trial of "Red Lilac." Page 5.

Scientist announces year's test has proved vigor can be restored to old men by hormone injections. Page 7.

Dry raider who killed fleeing Kentucky farmer held for trial. Page 10.

Rich lawyer ate peanuts while Elihu Root spoke, wife asks divorce. Page 17.

Physician arrested on murder charge after death of University of Illinois girl student. Page 17.

WASHINGTON.

Census clock says nation's population is 122,186,893, but count will be made anyway. Page 11.

Hoover signs bill to speed up new Chicago postoffice. Page 18.

War department may approve plan for federal completion of Illinois state waterway by end of week. Page 18.

SPORTS.

National interscholastic cage tournament starts today. Page 21.

White Sox lose to Dallas. Page 21.

Bobby Jones leads field in southeastern golf. Page 21.

Cub manager will test $30,000 rookie today. Page 21.

Tuffy Griffith stopped in sixth round by Jack Gagnon. Page 21.

Seventeen sprinters face barrier today in Bowie $5,000 inaugural. Page 22.

EDITORIALS.

Dry Comrades with Cold Feet; Albert for the County Board; Instead of Wheat; Which Waterway? More Business but the Same Airport. Page 14.

FINANCE, COMMERCE.

Eastman Kodak company breaks all records for net income. Page 24.

Curtailment of supply is seen gist of farm problem. Page 25.

Bulls keep on trying despite profit taking. Page 25.

Chicago bank statements reflect slow period in business. Page 25.

Vacuum, Skelly oil firms report on 1929 earnings. Page 25.

Pennsylvania adds to stock holdings in New Haven railroad. Page 26.

Prospects for rain in wheat area lower prices. Page 28.

Cattle prices close stronger; hogs, lambs sell lower. Page 30.

Want Ad Index. Page 42.

Average net paid circulation of THE CHICAGO TRIBUNE February, 1930:
Daily - - - - 842,734
Sunday - - 1,156,881

Judge Gemmill Dies of Heart Attack

DENEEN TWITS RIVAL ON HER CITY BACKING

Tells of His Service to War Veterans.

Senator Charles S. Deneen, addressing disabled veterans at the Edward Hines Jr. hospital last night, said that in five years his office at Washington has handled over 7,000 cases for veterans. His night tour took him to four other meetings, where he spoke upon the world court, the tariff, labor, and waterway, with occasionally a reference to Cook county affairs.

At noon Senator Deneen, opening his midday loop rallies with a crowded hall at the Grand Opera house, declared Ruth Hanna McCormick "has adopted the methods of the Thompson-Crowe-Snow faction, which has marked its ballots for her."

"My opponent," he said, "is now the leader and representative of the old city hall organization which was discredited at the last primaries. An extraordinary amount of money is being paid out by the opposition until it has become the talk of the state."

Flashlight Interrupts.

The senator walked upon the platform as Edward R. Litsinger, candidate for committeeman of the Forty-third ward, was finishing an onslaught upon Mrs. McCormick.

"As the campaign draws to close," said Senator Deneen, "the shams are being exposed and the elemental facts revealed."

At this point bang went the flashlights, startling a few of the audience.

"I'm getting familiar with these blasts, but I do prefer to have them in the daytime," commented the senator, stirring a laugh among those who recalled the bombing of his house in the 1928 campaign, the night State's Attorney Swanson's home was also bombed.

Deneen Defends Court.

"Mrs. McCormick made a campaign in the state against the world court," continued Senator Deneen. "One of her letters that was published after she had made her campaign in the state says: 'The outlawry of war program calls for a world court, and this sort of a court I do not support.' Then she shifted her position and said that she was for the court of arbitration instead of the world court.

"All of the great Republican leaders have been against the court of arbitration and wished to substitute for it a court of justice. Mrs. McCormick said she was against the league of nations, but at the University of Chicago in February last, in answer to a question, 'Will you favor the entry of the United States to the league of nations?' she replied, 'If the element of force was eliminated by means of a covenant to that effect I would favor the United States entering the league.' As the element of force had been eliminated by the Kellogg treaty many months before, it would appear that her objections have been removed.

Charges City Hall Alliance.

"In the early months of the campaign Mrs. McCormick stated she was running as an independent and was not associated with any political factions. The Thompson-Crowe-Snow faction of the Republican party, which was overwhelmingly defeated two years ago, has marked its ticket for her in the wards and precincts of Chicago and Cook county.

"Mrs. McCormick relies upon that faction for support and has adopted its methods of campaigning. One would think we were in an aldermanic or municipal campaign from the character of the speeches which she is making and that she had dusted off some of the old tirades with which we in Chicago are familiar and is presenting them again.

"In our municipal campaigns the faction with which she is associated depended upon misrepresentation, abuse, the arousing of nationalistic and racial prejudices, and the lavish expenditure of money."

Mr. Litsinger in his attack spoke of "the Four Horsemen" remarks of Mrs. McCormick in her Sunday addresses. "Morris Eller, Homer Galpin, Bob Crowe," he said, "have taken, until themselves the Joan of Arc of Illinois politics, to ride her, not upon a black horse, nor a white charger, but upon a camel, into high office."

Shows 20th Ward Sign.

Mr. Litsinger held to the view of the audience a picture of the 20th ward Republican headquarters.

"Read the gaudy sign stuck so bold-

(Continued on page 2, column 4.)

ACCESSORIES TO THE MURDER

OWSLEY FORK, KY., MARCH, 30.- PROHIBITION RAIDERS SHOT AND KILLED AMBROSE WILLIAMS, 35, A FARMER SUSPECTED OF POSSESSING A STILL. WILLIAMS WAS SHOT IN THE BACK BY DEPUTY LLOYD LANE, A FEDERAL AGENT, IN THE PRESENCE OF THE VICTIM'S WIFE AND TWO SMALL CHILDREN. THE SEARCHERS FOUND A SMALL STILL AND A GALLON OF ALCOHOL

Copyright, 1930, by The Chicago Tribune.

DR. WILSON ADVISES DRYS TO REPEAT IN DIGEST LIQUOR POLL

New York, March 31.—[Special.]—Dr. Clarence True Wilson, general secretary of the board of temperance, prohibition, and public morals of the Methodist Episcopal church, today publicly advised a group of ministers to vote more than once in the Literary Digest prohibition poll if they received more than one ballot. Later, when questioned by one of his auditors, he said, "Perhaps strictly we should vote only once," but he charged wets were repeating.

Dr. Wilson made his statement in an address at the seventy-third conference of the church in Newark, held in St. Luke's church.

"While I feel," he said, "that the Literary Digest poll is outrageous, for it is conducted by wet propagandists, because it is unsafe and because it is unauthorized, nevertheless I strongly urge that you do not try to pussyfoot by the device of not voting. That is defeatism."

Reports on the poll in various cities are:

	Enforcement.	Modification.	Repeal.	Total.
Oak Park, Ill ..	557	375	585	1,517
Boston	5,909	5,366	9,864	21,139
Detroit	5,910	12,756	12,275	39,941
San Francisco....	2,873	7,895	12,758	23,526
Oakland, Cal.. ..	1,587	2,115	2,935	6,637
N. Britain, Conn.	287	346	803	1,636
N. London, Conn.	227	344	517	1,088
Jacksonville, Fla.	394	476	1,044	1,914
Miami, Fla......	217	356	364	937
Joliet, Ill........	318	458	450	1,222

Detroit voted nearly 6 to 1 against enforcement, San Francisco more than 7 to 1, and Boston slightly more than 5 to 2.

TRY TO WRECK AND ROB FAST SANTA FE TRAIN

An apparent attempt to wreck and rob the California limited of the Santa Fé railroad was foiled last night by the coolness of an engineer, according to reports reaching Willow Springs station of the county highway police.

The train, which left the Dearborn station at 8:15 p. m., was moving fifty miles an hour when, near Willow Springs signal tower, the engineer noticed a barricade of fifteen or twenty railroad ties upon the track. He reduced speed and was preparing to make a full stop when he observed the figures of several men lurking in the ditch.

At a speed of about 20 miles an hour the train hit the barricade, scattered the ties, and moved on, frustrating what the engineer believed was an attempted holdup. He telephoned Willow Springs police from Joliet, the first scheduled stop, and a squad was sent to the spot, but found it deserted.

Close Parley Next Week, Envoys Told

BULLETIN.

TOKIO, April 1 (Tuesday).—(AP)—The cabinet adjourned today after a four hour session during which it was understood the tentative Americna-Japanese naval formula was approved with reservations. Premier Hamaguchi was expected to go to the palace late this afternoon to seek the sanction of Emperor Hirohito.

BY JOHN STEELE.

[Chicago Tribune Press Service.]

LONDON, March 31.—The five power naval conference is still alive, but it is likely that the American delegation will be able to leave here in about three weeks.

Prime Minister MacDonald told the delegation chiefs, when they met this morning at St. James's palace, that he wanted the conference wound up this week and, when others protested this was impossible, he gave it to the end of next week. This is in line with his former announcement that he must have the conference off his hands before the introduction of the British budget on April 14.

Orders Three Admirals Home.

Secretary of the Navy Charles Francis Adams tonight ordered three of his staff of technical experts to return to the United States. What significance this action has is a matter of speculation. The three officers affected by the orders are Rear Admirals W. H. Moffett, chief of the bureau of aeronautics; H. E. Yarnell, chief of the bureau of engineering, and J. E. Pringle, president of the naval war college.

The naval advisers who are staying are Admiral W. V. Pratt, commander in chief of the fleet; Rear Admiral A. J. Hepburn, Capt. W. W. Smythe, and Commander H. C. Train.

In some quarters the action is interpreted as a sure indication the end of the parley is near, while others see in it a cutting of personnel to save expenses.

Briand Hints at Bad Faith.

The British official spokesman's statement last night, in which he made it clear Great Britain under no circumstances is making any further military commitments, has thrown the conference into confusion again and drawn from Aristide Briand, French foreign minister, something much like a charge of bad faith.

He told the French correspondents this morning that he could not believe this was an official British communication, as it had been agreed no public statement would be made about political negotiations so long as they were not concluded, and he declared they are still going on.

This last statement probably hinges on the fact that M. Briand saw Secretary of State Henry L. Stimson, Arthur Henderson, secretary of state for foreign affairs, and Mr. MacDonald separately during the day, and it was announced by the British spokesman that his conversations with Mr. Henderson, who is in charge of political negotiations, would continue.

Security Pact Dream Wanes.

The opinion seems to prevail that M. Briand is trying now to find a graceful way to climb down and avoid the isolation of France. He cannot get any further on the security pact, and, so far, the political experts have failed to find a formula putting teeth into article 16 of the league of nations covenant.

The meeting of the "big five" this morning was short, with the chiefs reported in good humor. It was decided to circulate the agenda growing out of the work of various committees, which will be considered at another meeting of the delegation heads on Wednesday, and put in shape for the plenary session on Friday. This plenary meeting is expected to prove the decisive session of the conference.

It will be decided then whether to continue the effort to secure a five power pact or break it off and go to work on a three power pact between America, Great Britain, and Japan.

EVEN CONGRESSMEN TURN TO SPINACH, BROCCOLI AND TEA

Washington, D. C., March 31.—(AP)—A daily "dietary platter," an entirely new thing under the capitol dome, has leaped into popularity in the house dining room.

Many a health seeking member of congress orders regularly for lunch this menu for brain workers in the sluggish days of spring.

Dr. J. W. Calver, the house physician, originated it, and Steward Frank George made room for it on his daily menu. The chef now prepares fifty dietary platters each day to meet the demand, of which this is a sample:

"Mold of tomato aspic with vegetables (raw carrots, raw cabbage, chopped small), rye toast, Philadelphia cream cheese, baked apple, choice of drinks."

The drinks are weak tea with one lump of sugar and lemon, equal parts of boiling hot milk and coffee, plain milk, or butter milk.

Cup custards, celery, broccoli, beets, tomatoes, string beans, and spinach are prominent on the menus.

Lightning in Pasadena Hits Tree, Stuns Woman

Pasadena, Cal., March 31.—[Special.]—A bolt of lightning this evening shattered a towering cypress tree on Atchison street, stunned a woman, broke fifty window panes and disrupted all telephone communications in ten blocks in the residential district.

Collapses in Hotel Lobby; Jurist 23 Yrs.

(Picture on back page.)

Judge William Nelson Gemmill, for more than 23 years on the bench in Chicago courts, died suddenly of heart disease last night a few minutes after he collapsed in the lobby of the Hyde Park hotel, Lake Park avenue and Hyde Park boulevard. He had been ill for about five weeks, but had shown some improvement during the last few days and was believed to be on the way to recovery when he was stricken. He was 69 years old.

Judge Gemmill had served on the Superior court bench since 1923 and had been assigned to the Criminal court. Five weeks ago, at the conclusion of a nine day trial in a bombing case, he was completely exhausted and went to Biloxi, Miss., in an effort to recover his health.

Collapses in Hotel.

He returned to his home at the Hyde Park hotel about ten days ago and had been confined to his bed until two days ago. Last night, with Mrs. Gemmill, he went to the main dining room of the hotel for dinner, and was in the lobby on his way back to his room when he was stricken. His physician, Dr. A. A. O'Neil, was summoned, but he died within two minutes after the doctor's arrival.

Judge Gemmill was born in Shannon, Ill. He was graduated at Cornell college at Mount Vernon, Ia., in 1886, and for a short time was principal of a school in Rockford, Ia. He then went to Marion, Ia., to be superintendent of schools, and came to Chicago in 1891.

He studied law at Northwestern university night school while working in a lawyer's office. He was admitted to the bar in 1892 and practiced law in Chicago until 1906, when he was elected judge of the Municipal court. He served as Municipal judge until 1923, when he was elected to the Superior court bench on the Republican ticket. He was reëlected for a second term last November on the coalition ticket.

In Clashes with Officials.

Throughout his judicial career, Judge Gemmill engaged in a number of prolonged controversies with officials and others, and while a judge of the Municipal court in 1917 he waged a heated battle with Chief Justice Olson over the conduct of the bailiff's office.

While judge of the Domestic Relations court, he instituted a record system to permit an analysis of the reasons for divorce. He took a deep interest in studying the causes and prevention of crime as well as its punishment and had written a number of articles on the subject. He also was the author of several historical works.

Judge Gemmill is survived by his widow, Mrs. Edna Billings Gemmill; one son, William B., and one daughter, Mrs. D. B. Grasset of Winnetka, and four brothers and one sister. He was a Mason, a member of Phi Beta Kappa, and of the Hamilton club. The body will be taken to Shannon, his birthplace, for burial.

"April Fool" Bomb Fools Police at Berlin City Hall

[Chicago Tribune Press Service.]

BERLIN, April 1.—[Tuesday.]—A bomb was discovered at the side door of the Berlin city hall at midnight, but firemen disconnected the fuse. A cordon of police was thrown around the buildings and others searched for more explosives. After two hours of feverish activity the bomb was examined. It contained dirt. Reds are blamed for the "April fool" hoax.

THE WEATHER

TUESDAY, APRIL 1, 1930.

Sunrise, 5:32; sunset, 6:16. Moon sets at 9:12 p. m. today. Mars and Saturn are morning stars. Venus, Mercury, and Jupiter are evening stars.

Chicago and vicinity—Cloudy and colder Tuesday, probability of snow; moderate to fresh winds, mostly northerly; Wednesday mostly fair, somewhat warmer in afternoon.

Illinois—Snow in extreme north, rain or snow in central portion, mostly cloudy in extreme south portion, colder Tuesday.

TRIBUNE BAROMETER.

TEMPERATURES IN CHICAGO

MAXIMUM, 2 P. M. 54
MINIMUM, 4 A. M. 33

3 a. m....34	Noon....47	8 p. m....53
4 a. m....33	1 p. m....50	9 p. m....53
5 a. m....33	2 p. m....54	Unofficial—
6 a. m....34	3 p. m....54	10 p. m....52
7 a. m....34	4 p. m....54	11 p. m....51
8 a. m....38	5 p. m....54	Midnight....48
9 a. m....41	6 p. m....54	1 a. m....47
10 a. m....43	7 p. m....53	2 a. m....46
11 a. m....47		

For 24 hours ended at 7 p. m. March 31: Mean temperature, 44 degrees; normal, 41; excess since Jan. 1, 208.

Precipitation, none; deficiency since Jan. 1, .15 of an inch.

Barometer, 7 a. m., 30.12; 7 p. m., 29.89.

[Official weather table on page 42.]

BANDITS 'TAKE CENSUS'; LOOT HOME OF GEMS

Von Buelows' House Scene of Holdup.

(Pictures on back page.)

Three gunmen posing as census takers gained admittance to the mansion of Mrs. Lottie Brenner von Buelow at 5839 Sheridan road last evening, and, after binding and blindfolding Mrs. von Buelow, her estranged husband, Count Enrique von Buelow, and four other members of the household, escaped with jewelry valued at more than $50,000.

Mrs. von Buelow, who filed suit against her husband, a former German aviator, only a few days ago, is the widow of former Ald. Nathan T. Brenner, from whom she obtained a settlement of $750,000 shortly before his death.

Robbers Gain Entrance.

Mrs. von Buelow was sitting in a room on the second floor of her home with her sister, Mrs. Mary Gross, when two of the bandits rang the front doorbell. Mrs. Gross' husband, Christopher, answered the door, and the men told him that they were census enumerators.

Mrs. von Buelow heard their voices and called down the stairs to her brother-in-law:

"Bring them up here."

Gross led the way upstairs and when they reached the second floor, he turned to find that a third man had joined the other two and all three had masked themselves with handkerchiefs, and drawn guns. Two of them forced him into the room where Mrs. von Buelow and Mrs. Gross were sitting, while the third returned to the first floor and rounded up Fannie Bray, a colored maid, and William Graff, 1935 Maud avenue, Mrs. von Buelow's chauffeur.

Six Bound With Tape.

The maid and the chauffeur were then ushered to the bedroom where the members of the family were waiting under guard, and all five were blindfolded with adhesive tape, their hands and feet being bound with towels, rags, and clothing.

As they were binding their victims one of the bandits saw a photograph of Von Buelow on a dresser and, turning to his companions, he said:

"This is her husband. We ought to bump him off."

"Don't you do anything of the kind," Mrs. von Buelow said. "Go ahead and take everything you want, but you are going too far when you bring my husband into it."

"Where's all your money, then?" the leader of the bandits asked.

Mrs. von Buelow indicated a wall safe, but said that she could not open it because she did not have the key. The gunman then declared that he would open the safe himself and struck the door of the safe with the butt of his revolver, but succeeded only in breaking the handle of the gun.

The Count Appears.

The bandits then started to search the house, but a ring at the doorbell sent one of them hurrying to the front door, where he admitted Count von Buelow. The count was taken to another second floor bedroom and bound and blindfolded in a similar manner. While binding him the bandits took $95, a wrist watch, and a pocket watch from his pocket. The count, when questioned by Sergts. August Croat and James F. O'Brien later about his presence in the house, explained that he planned to drive to New York today and had called to bid his wife good-by.

Warning the six prisoners to remain quiet, the bandits went leisurely about the business of ransacking the house, searching chests and dressers for Mrs. von Buelow's jewelry.

When they had completed their search they again warned the prisoners to remain quiet and left the house by the front door.

Frees Self, Then Others.

Mrs. von Buelow was the first to work her hands free from their bonds and, after stripping the adhesive tape from her eyes, she assisted the others in freeing themselves. She called the Summerdale police and told her story to a detective bureau squad, headed by Sergt. Harold Hope, who was at the station when her call was received.

After he had been released Gross said that the three men had called earlier in the afternoon and had asked for Mrs. von Buelow when he answered their ring at that time. When told that she was not at home, they promised to return later, Gross said, but did not at that time mention the census enumeration.

Mrs. von Buelow went to the detective bureau last night, accompanied by her husband and Mr. and Mrs. Gross, to look over photographs of

known criminals. She told the police that although she had filed suit for divorce against her husband, she had purchased a new automobile for him yesterday afternoon and displayed the stub of a check which she had given in payment for the car.

"I like to see him leave me in a happy frame of mind," she said.

The stolen jewelry, she said, was worth at least $50,000. Included in the loot was one lavalliere containing 28 diamonds, valued at $3,500; a pair of diamond earrings, $5,000; a diamond ring, $3,500, and a number of necklaces, brooches and bracelets. All of it was insured, she said.

Married a Year Ago.

Mrs. von Buelow's first husband, Nathan Brenner, died two years ago, shortly after he had made a settlement with his wife, from whom he had been estranged. A year ago Mrs. Von Buelow, then Mrs. Brenner, returned from an extensive tour, and in May was married to Count von Buelow in Crown Point. She had met the count in Central America where he was piloting a mail plane. He had served in the German army and had won a number of decorations. The count was 26 years old at the time of their marriage, while Mrs. von Buelow is about 20 years older.

In filing her petition for divorce, she said she "didn't mind supporting him" but objected to his request that she "support his harem."

3 U. OF C. STUDENTS ASKED TO REFUTE STAGG ON DRINKS

Three University of Chicago students received letters yesterday from Representative George S. Graham of Pennsylvania, chairman of the house judiciary committee, inviting them to come to Washington as rebuttal witnesses in refutation of the prohibition testimony of Amos Alonzo Stagg, athletic director of the university.

Mr. Stagg told the judiciary committee on March 13 that prohibition is not a problem at the University of Chicago and that few of the students use liquor. Dozens of student leaders contradicted Mr. Stagg, among them being Louis H. Engel, 7207 Merrill avenue, president of the undergraduate council; John Hardin, 8001 Kingston avenue, news editor of the Daily Maroon, student newspaper, and Miss Marjorie Cahill, 5308 University avenue, women's editor of the Daily Maroon.

Engel and Hardin said last night they would welcome the trip, providing their expenses were paid, while Miss Cahill was doubtful that her parents would permit her to go.

SAMPLE BALLOTS OUT; 250 NAMES FACE EACH VOTER

(Picture on back page.)

Voters in the primary election next Tuesday will struggle with ballots bearing more than 250 names, sample ballots issued yesterday by the board of election commissioners showed. The Republican primary ballot is 42½ inches long and 11 inches wide, and contains the names of 224 candidates who will be balloted on in all of the wards in Chicago.

In addition to these 224 are the names of canidates for congress, the state senate, the state house of representatives, and committeemen, which vary in number in each ward and district. In all wards the number is well over 250. The Democratic ballot is slightly smaller than the Republican.

Chauffeur Drops Dead at Wheel of Employer's Auto

Having driven his employer, Herbert M. Oberfelder, to his home at 5333 Hyde Park boulevard, at 11 o'clock last night, Albert Dusty, a chauffeur, about 60 years old, was taking Oberfelder's car to a garage when in Kimbark avenue near 47th street he became faint and stopped the machine. Three hours later Felix Golten of the East End Park hotel saw the chauffeur slumped over his wheel, prodded him, and found him dead.

JARECKI REFUSES TO ENTER POLL FRAUD DISPUTE

Report 4 Election Judges Indicted.

County Judge Edmund K. Jarecki said yesterday he would refuse to be drawn into any controversy with partisans of Senator Deneen who are charging fraud in connection with election registrations. He made no comment on the action of State's Attorney Swanson's office in obtaining true bills reported voted against four Republican judges of election yesterday by the grand jury. The board of election commissioners yesterday issued the following statement:

"The state's attorney makes the statement today that this office has made available information and records to the Ellers and others in the 20th ward from sources which are closed to all other wards. The fact is the same information was given in response to all requests in all wards and as one example we have a letter on file in this office from Ald. Massen, the Deneen leader in the 48th ward, in which he requests that his representative be permitted to look at the list of 'suspect notices' in certain precincts of that ward.

Given Access to Records.

"This request was complied with and this morning, in this office, Ald. Massen acknowledged that he was given access to these records and received from this office all information requested by him.

"The state's attorney makes a further statement that in the 20th ward blank 'applications to erase names' were limited to 50 a precinct, whic his an absolute misstatement according to the following tabulation." [A list then follows showing six precincts where from 100 to 429 suspect notice blanks had been issued.]

The election commissioners said the fraud charges were being made by former employés of the election board, who are now employed in Deneen headquarters and who formerly had charge of selecting the Republican judges and clerks about whom they are now complaining. Judge Jarecki said his past record and his reputation for fairness and for conducting honest elections was sufficient answer to any charge now coming from the Deneen supporters.

Report Officials Named.

The election judges reported named in true bills are: A. E. Whitefield, of the 32d precinct of the 2d ward, charged with perjury; Gouvenor Pearce, colored, of the 32d precinct of the 2d ward, charged with false registration; Emanuel N. Keikey of the 7th precinct of the 24th ward, charged with false registration; and Louis Brilliant of the 7th precinct of the 24th ward, also charged with false registration.

The pressure of other investigations prevented the state's attorney's office from laying its evidence of vote frauds before the grand jury yesterday, Assistant State's Attorney C. E. Lounsbury and Chief Investigator Patrick Roche asserted.

Charge Vote Frauds.

They charged that 359 of the 650 persons registered in the 6th precinct of the 1st ward did not live in the precinct. Other cases of alleged frauds were cited as follows:

In the 29th precinct of the 27th ward:

1803 Washington boulevard. Ten registered. Nine never lived there and the tenth is now serving a term in the Bridewell.

1805 Washington boulevard. Ten registered who never lived there.

1836 Warren avenue. Seven registered, six of whom never lived there and the other moved.

1904 Warren avenue. Six registered, five of whom never lived there and the other moved.

1908 Warren avenue. Five registered who never lived there.

In the 1st ward:

633 South State street. Four registered from this address which does not exist.

657 South State street. Three were registered. The building has been vacant for six weeks.

663 South State street. Ten were registered The building has been vacant for 10 months.

Denies Fraud Charges.

J. J. Brockett, precinct captain for the Snow organization in the 27th precinct of the 48th ward, appeared at the election offices to deny Deneen partisans' charges of fraud in that precinct during the Nov. 5 judicial election.

"It is a move to intimidate honest judges and clerks of election," he declared. "During the judicial campaign Assistant State's Attorney Homer A. Dodge was in the precinct in behalf of the coalition ticket and he knows there were no frauds committed there."

Political Meetings Today

[All meetings in the evening unless otherwise designated.]

DENEEN MASSMEETINGS.

Cohan's Grand opera house [noon].
South Side Masonic temple, 6400 South Green street [8:30 p. m.].
Auburn Park Masonic temple, 78th and Union streets [9:30 p. m.].
1302 West 111th street [10:30 p. m.].

DENEEN WARD MEETINGS.

Ward.
1—Palmer house.
13—48th and Honore streets.
17—6818 Yale avenue.
18—6932 South Halsted street.
19—7954 South Halsted street.
20—1314 South Halsted street.
23—2459 South Crawford avenue.
39—Kostner avenue and Montana street.
44—2654 North Clark street.
48—1054 Wilson avenue.

McCORMICK.

Apollo theater [noon].
Des Plaines.
Park Ridge.
Guyon's Paradise ballroom.
At 7 p. m. Mrs. McCormick will speak over radio station WJJD.

SNOW.

Ward.
1—2139 South Wabash avenue.
3—322 East 43d street.
5—330 East Garfield avenue.
11—2903 Archer avenue.
14—5002 South State street.
24—3151 Roosevelt road.
29—2944 West Madison street.
30—4740 West Madison street.
31—756 Milwaukee avenue.
44—2470 Lincoln avenue.
45—3035 Lincoln avenue.

LONNQUIST.

Woodlawn Business Men's association, Hayes hotel [noon].
Mandel hall, 57th and University avenue.
Clearing Woman's club.
Homewood.
11007 South Michigan avenue.

PUNISHED FOR AX BATTLE.

William McKnigh, Negro, 27 years old, 824 Cambridge avenue, was sentenced to one year in the Bridewell and fined $200 yesterday by Judge Alfred O. Erickson in the Chicago avenue court on a charge of striking Jam[illegible] Wright, Negro, with an ax.

DENEEN TWITS OPPONENT ON HER CHICAGO BACKING

Tells of His Services to War Veterans.

(Continued from first page.)

ly on its front," Litsinger shouted. "It says: 'Morris Eller for ward committeeman, and Ruth Hanna McCormick for United States senator.'

"If Mrs. McCormick wants others judged by the company they keep, she must be judged by the company she seeks."

Ald. Arthur Albert, candidate for the presidency of the county board, declared that the Deneen opponents in the campaign were the "same gang which looted the sanitary district, bankrupted the city, and demoralized the county."

Talk on Relief of Vets.

Senator Deneen, speaking at the Edward Hines Jr. hospital, said:

"No other country has dealt so justly with its soldiers and sailors as the United States. It has not only appropriated over fourteen billions of dollars for aid but it has established great hospitals for their care. Over eighty millions of dollars have been appropriated and expended for that purpose.

"Nearly seven hundred thousand ex-service men have received hospital treatment. Over seventy thousand treatments are furnished each month and more than seventy-five million medical examinations are made each month at the dispensaries. In addition more than three and one half million claims have been adjudicated under the soldiers' bonus act.

Tells Work of Office.

"My office has handled more than seven thousand cases for veterans during the last five years. The mail from the soldiers receives first consideration. I am sure from the large number of cases which have received our attention from this hospital that you are familiar with my work.

"My secretary, Joseph C. Mason, is a Spanish-American war veteran. My father was a volunteer soldier in the civil war and our family has been connected with every war the country has had. Three branches of the family served in the revolutionary war. My great-grandfather was one of the fifty or more soldiers of the revolution who is buried in Illinois. His father had three sons, William, Thomas, and Risdon, the latter my great-grandfather.

"The father and the sons enlisted in the war for independence. Thomas yielded up his life in battle. William was captured and died on a British prison ship in New York harbor. My great-grandfather and his father served during the war. All their property was destroyed."

MRS. McCORMICK ASKS SHOWDOWN ON CANAL DEALS

Insists Deneen Tell of Elmore Rift.

(Continued from first page.)

Mr. Elmore's administration the number of employés had been cut to 1,200.

"Senator Deneen, in a speech the other day, said that the 40-60 reorganization of the sanitary district in 1928 was necessary because four members of the board were under indictment and the senator naturally could not make a combination with indicted Republicans. Therefore, he made a deal with the Cermak Democrats whereby the senator accepted 40 per cent and allowed the Democrats to have 60 per cent.

"The senator's defense is based on a misstatement. It is surprising that in addressing a Chicago audience he could have made such an error. The fact is that the indictments against the sanitary district trustees were not returned until five months after Deneen made his 40-60 deal with the Democrats.

"What we want to know now is what caused the break between Senator Deneen and Mr. Elmore."

W. R. James, president of the west park board and Cook county manager for Mrs. McCormick, issued an estimate last night. "Our survey," he said, "indicates Mrs. McCormick will go out of Cook county with a majority of 65,000 by our canvass to date, and the swing toward her is growing stronger daily."

J. H. LEWIS GLEEFUL OVER G. O. P. BATTLE IN SENATE PRIMARY

James Hamilton Lewis, candidate for the Democratic nomination for senator, addressed a workers' meeting yesterday. He emphasized the wet and dry issue.

"We are now entertained," said Mr. Lewis, "by the spectacle of the two Republican candidates trying to avoid dealing with the great issue before us. The situation was explained to me by a friend who said: 'People who are against Senator Deneen are going to vote for Mrs. McCormick and people who are against Mrs. McCormick are going to vote for Senator Deneen.'

"While they are putting personalities to the fore, we are fighting for the principle of restoring men's inalienable rights and of restoring freedom. The Republicans will not be permitted to dodge that issue after the primary."

Veteran, Ill, Ends Life by Leap Off State St. Bridge

Louis McNeil, 45 years old, 3644 Southport avenue, a gassed war veteran, committed suicide yesterday by jumping into the Chicago river from the State street bridge. His body was recovered thirty minutes later by Capt. John O. Anderson and his crew of coast guards. Thousands lined the bridge rails to watch the search for the body. The police found that McNeil was prevented from marrying the girl he loved because doctors had told him he soon would be an invalid.

Custom Made Hats of Chanvre Soie and Agnes Taffeta $18.00

Exquisite detail of handwork, deft little touches by skilled designers from our own workrooms determine the smartness of these lovely models.

Also a comprehensive collection of other smart spring hats in fashion favored Panamalaque, Porte Bonheur, Swiss Hair—from $7.50 up to $25.

Johnson & Harwood
Pittsfield Bldg. 1st and 3rd Floors
37 N. Wabash Ave. at Washington

a youthfully mannish tailored tweed in just the newest shade of blue with femininity prevailing in graceful lines of the flattering blouse matching the lining with the necessary addition of a classic silver fox for 1930 spring wear.

Suit............$78.50
Silver fox......$195.00

A Wise Woman Suits Herself

most correctly by choosing a tailleur this spring, and, of course, finds it at the shop where specialists with a knowledge of "line" and its proper adaptation to fashion and the figure choose and present most flattering tailored clothes at all seasons of the year

The Tailored Woman Inc.
750 MICHIGAN AVENUE NORTH

John T. Shayne
Incorporated
Shop for Men

KNOX

FIFTH Avenue Special is the name of one of the forty Spring styles by KNOX. The welt edge brim and tapered crown represent the acme of smart fashion in men's hats for town wear.

FIFTH AVENUE SPECIAL $8.50 AND TEN DOLLARS

KNOX HATS
$8.50 to $20

MICHIGAN at RANDOLPH

thanks!

to you—to **YOU**—and to **YOU**
• for
launching a Memorable Anniversary
• and
for you—for **YOU**—and for **YOU**

who were kept away by the blizzard, we continue Tuesday and Wednesday the opening event in the . . . . . .
75 day anniversary of

• a store of youth
• a store of fashion
• a store of . . . . moderate price

MANDEL'S 75TH YEAR

Starck SPARTON RADIO

LATEST | 1930 Model

Liberal Allowance
on your old radio, piano or phonograph as part payment toward the greatest radio value ever offered.

—THINK OF IT!—
Latest Genuine
10 TUBE
SPARTON RADIO
Complete—Only
$164.85
—Nothing Else to Buy—
$10 DOWN
will deliver this wonderful new Sparton Radio to your home.

Model 589

Start Monthly Payments in May

P. A. Starck Piano Co.
Manufacturers Starck Grand, Upright and Player Pianos
Loop Store—Starck Building, 228 S. Wabash Ave.

Uptown Salesrooms 4744 Broadway, One Door South of Riviera Theater
All Stores Open Evenings
South Side Salesrooms 859 E. 63d St., Two Doors East of Maryland Theater
Factory Salesrooms 39th St. and S. Ashland Ave.

Spruce up! It's Spring

trust us with your filmiest fabrics

In the Salzman plant, we never permit light-colored clothes to associate with dark-colored clothes. To pale-toned tulles and chiffons we accord the most delicate treatment imaginable. Spidery laces leave our considerate hands refreshed and exhilarated. We know how to clean fine things; we enjoy handling them; we're careful . . . So dive into the mothballs today: bring out all the balmy-weather apparel. Dingy-looking, is it? Well, phone Keystone 8000. We'll keep the cost down.

SALZMAN PEISERT COMPANY
and the Clifton Cleaners & Dyers
Main Office & Works, 4032 Elston Ave.
KEYSTONE 8000
Rogers Park 7717 | Greenleaf 1400
Park Ridge 66 | Long Beach 7680

BUSINESS SITES AND HOMES SHOW CONTRAST IN TAX

Old and New Valuations Are Compared.

BY OSCAR HEWITT.

Arnold Kleinrath is employed in the soda fountain factory of the Arctic Refrigerator company at 2147 West Lake street. He has an eight room frame house, 39 years old, at 2445 North Halsted street. In 1927 the assessed valuation on his property was for $9,125. The reassessment placed the property on the books for $1,864. Under the old assessment his tax bill was $456.35, but under the reassessment it is cut to $93.20 if the same tax rate is used.

Two frame two story houses on West 51st street supply another view of the effect of the reassessment. The one at 1445 under the old assessment was on the books for $1,200, and under the reassessment at $1,331. The one at 1447 was reduced from $2,500 to $1,318.

Business Property Raised.

In contrast with its effect upon these frame homes, the reassessment increased the taxes on business properties at and near 63d and Halsted streets. The old and new tax valuations were ascertained on 22 properties on which Manufacturers' Appraisal company has made an appraisal for a private organization. This company valued these properties at an aggregate of $10,248,240. Harry S. Cutmore put the fair market value of these same properties for the board of assessors at $8,881,565, or 86 per cent of the appraisal company's figure.

The assessed valuation of these properties under the old system in 1927 was a total of only $1,892,318. The 1928 assessed valuation, based on the Cutmore appraisal, is $3,266,195, which is approximately 37 per cent of the Cutmore valuation. Unless the rate is changed, these 22 property owners will be compelled to pay 72 per cent more taxes. These property owners include the Chicago City Bank and Trust company, Becker & Ryan department store, Stratford theater, S. S. Kresge, David Wine, Henry Friend, John B. Larezzori, Christian D. Stege, Harry M. Levinson, Harry Meyer, Thomas Ganor, Samuel I. Frank, Nate J. Sugar, Strauss & Schram, Englewood theater and Isaac Fish.

Table Given Comparison.

The old and new assessed valuations for 1927 and 1928, are compared on each property as follows:

Location.	1927.	1928.
6223-25 S. Halsted	$137,550	$154,670
6239 S. Halsted	21,400	45,328
6243 S. Halsted	22,250	43,501
726 W. 63d-st	44,780	110,928
N. E. cor. 63d-Halsted	239,350	452,981
6240 S. Halsted	52,500	105,127
800-08 W. 63d	178,765	359,138
812-14 W. 63d	40,450	57,489
818 W. 63d	22,150	30,926
822-24 W. 63d	59,000	123,609
834-38 W. 63d	90,800	124,024
701-19 W. 63d	199,675	196,085
721-33 W. 63d	71,800	103,514
735-39 W. 63d-st	26,000	51,413
6301-09 S. Halsted	160,478	210,692
6313 S. Halsted	19,250	61,251
6315 S. Halsted	19,250	61,251
6317-19 S. Halsted	37,650	121,026
S. W. cor. 63d-Halsted	187,230	370,962
6308-10 S. Halsted	99,250	160,934
6314-16 S. Halsted	68,000	146,809
S. E. cor. 63d-Green	99,740	174,536
Totals	$1,892,318	$3,266,195

The variance in the two sets of assessment figures lies almost exclusively in the valuations placed upon the land. The difference between the assessment on the buildings was only $23,222. The old assessment had them on the books for $550,000, while the reassessment figure is $526,778.

It will be noted in the table that only one out of the 22 owners obtained a reduction of valuation in the reassessment.

Reassessment Re-establishes Equity in Taxation

Picture first printed in The Tribune July 22, 1928, after the reassessment order had been issued. Under the original assessment the building at 1445 West 51st street had been valued at $200 and the building at 1447 West 51st street, almost precisely the same, at $1,540. The reassessment places the value of the building at 1445 West 51st street at $640 and the value of the building at 1447 West 51st street at $627.

[TRIBUNE Photo.]

ASKS $25,000 OF NEIGHBORS IN TIPSY CASE

Says They Cultivated Mate's Taste.

(Picture on back page.)

For eight years, says his wife, Lingvald Vig, a railroad switchman, has been intoxicated. During that period Mrs. Caroline Vig, 40 years old, 728 Briar place, used every power of persuasion to have him end his endurance record and establish a similar, if not a better, one for sobriety, according to her story. Yesterday she abandoned her husband to a continuance of his career by filing a $25,000 alienation of affection suit in the Superior court, charging Marcel and Nan Katz, 2427 Burr Oak avenue, North Riverside, with plying her husband with liquor.

Vig began drinking in 1922, according to his wife's bill. At that time they lived in Minneapolis, Minn., and he was a man of temperate habits. He promised to continue this until they made the acquaintance of their neighbors, the Katzes, the wife avers. The neighbors encouraged Vig to drink by giving him liquor, and later, after he had acquired a thirst, by selling him what he wanted, the bill alleges.

Family Moves to Chicago.

Mrs. Vig declares that her efforts to persuade her husband to give up his new associations to end his drinking failed. Every promise of reform on his part was frustrated when the neighbors tempted him with liquor, according to her bill. In desperation she prevailed upon her husband to move to Chicago in 1925.

The Katzes followed the Vigs. The wife's reform program was ended before it had begun, she declared. He is said to have spent his free hours in the Katz home drinking. The wife states that Vig spent all his earnings on liquor.

Loses Positions, Claim.

Vig lost several positions because of his drinking, his wife declares. Each time he lost a job Katz found him another, and is said to have taken almost all of his friend's earnings to satisfy the thirst. In 1927 Vig was injured at work. The railroad by which he was employed gave him a settlement of several hundred dollars. Mrs. Vig charges that her husband convalesced at the Katz home and was kept drunk the entire time so that when he was well enough to go back to work he was broke and had run up a score.

The bill, drawn by Attorney Francis Callahan, charges that Mr. and Mrs. Katz have kept Vig in a drunken and dissolute condition for eight years and have taken his earnings by selling him illicit liquor. Mrs. Vig acknowledges that she can never successfully reform her husband as long as he can obtain liquor from his friends. She estimated that he has spent almost $25,000 in the eight year period.

$50 Plate Luncheon Today; Charity Fund Is Sought

A $50 a plate luncheon is expected to net the Chicago Hadassah $50,000 today at the Stevens hotel. The proceeds will serve as their quota to the national Hadassah fund which maintains a medical unit of hospitals, clinics and infant welfare stations in Palestine. One thousand Chicago members are expected to attend the luncheon. Mrs. Robert Szold, New York, national president, will be the guest speaker. Mrs. I. Balaban will be hostess to the guests.

WOMAN KILLED IN AUTO.

White Hall, Ill., March 31.—(AP)—Mrs. Lawrence Velenti, 39, of St. Louis, died in a hospital here today of injuries suffered an hour earlier when an automobile in which she was riding overturned on state highway No. 3 at the edge of Roodhouse. Three others in the car were slightly injured. They were en route to Springfield.

J. G. COLEMAN IS DIVORCED BY WIFE IN RENO

Joseph Griswold Coleman, son of the late Joseph G. Coleman, president of the Coleman Hardware company, was divorced yesterday by his wife, the former Ruth Shaw Kennedy of Chicago, at Reno, Nev. Mrs. Coleman charged that her husband was domineering and jealous and that he tried to dictate her social life.

The Colemans were married at Santa Barbara, Cal., in April, 1923. Both were formerly prominent in Chicago society. Coleman was divorced in 1922 by his former wife, Mrs. Agnes Almy Coleman, who won the custody of four children. His second wife also had been married before, having divorced William A. Prime Jr.

Mrs. Coleman testified that her husband dictated her every movement in order that she might lead a life prescribed by him as safe and sane. On one occasion he became angry because she asked a friend of her husband's to accompany her to town in her car, she charged. The Colemans had lived in Montecito, Cal.

Stopped for Questioning, Autoist Kills Officer

Los Angeles, Cal., March 31.—(AP)—James Costello, 27, a policeman, was shot and killed this morning by a motorist whom he attempted to stop for questioning on a downtown street. After firing three bullets into Costello's body, the motorist tried to run down Elmer Hoffman, another police officer, and then escaped in his speeding car. Costello and Hoffman were questioning motorists about robberies staged earlier in the night.

POLITICAL ISSUES STIR EVANSTON AND OAK PARK

Nine Suburbs Will Hold Elections Today.

A vacant police magistracy in Oak Park and a question of permitting Sunday movies in Evanston stirred these suburbs last night. Elections are to be held today in eight Cook county suburbs and in Lake Forest, Lake county.

In Oak Park, Mrs. Mabel S. Peterson, candidate for library trustee on the administration ticket, spoke in behalf of Attorney J. Edward Jones, candidate to succeed the indicted magistrate, James M. Feron. Jones was denied a place on the ballot last Friday when Robert E. Cantwell Jr., village attorney and personal adviser to President Charles H. Crysler of the village board, charged before Circuit Judge Klarkowski that many signatures on the Jones petition were fraudulent.

Tells of Inspection.

That same day, Mrs. Peterson declared yesterday, she inspected the petition for the administration candidates including herself, and found at least 75 signatures written in the same hand and obviously fraudulent.

To confirm her observation, Mrs. Peterson brought a delegation of club women to the village hall yesterday and demanded that the village clerk, Harry N. Leedaman, produce the petition, citing the law that petitions may be inspected by any citizen within sixty days after being drawn up.

The clerk, a candidate for reëlection, refused to produce the petition, referring Mrs. Peterson's delegation to President Crysler. Having failed to find Crysler last night, Mrs. Peterson sent him a telegram which advised him that she would seek court action if the petition is not submitted for inspection.

Handbills Are Distributed.

Meanwhile Mrs. Peterson, who was Crysler's principal supporter before his election a year ago, had handbills for Jones printed and distributed. The bills instruct voters how to write Jones' name on the ballot.

In Evanston, Ald. Peter Jans of the Sixth ward, candidate for reëlection and principal proponent of Sunday movies, wound up his battle by staging a torchlight parade. His Negro opponent, George G. Haley, is the first of that race to seek a place in the Evanston council.

An election charge provoked Mayor Charles H. Bartlett to profanity at the council meeting. Edward B. Davidson, assistant business manager of Northwestern university, who is running for reëlection as alderman of the Sixth ward, quizzed the mayor concerning rumors that his administration was bartering snow shoveling jobs in exchange for votes for Davidson's opponent, Stanley Franzen, reputed candidate of the administration.

Mayor Denies Charge.

"I want to go on record as saying that the story is a damned lie," the mayor retorted. "The regular street cleaning force handled the snow removal job. No extra men were hired and only one was discharged."

The Evanston Township High school board at a meeting last night decided to disregard a statute passed by the last legislature in conducting a board election on April 12. The statute raises the board membership from five to seven, provides for election of the board president by the voters instead of by the board members, and requires filing of nominations twenty days before election instead of ten days before. William Eastman, president of the board, announced the election this year would follow the same procedure as in previous years.

BURIAL OF CATHOLICS IN N. Y. BARRED ON 5 HOLIDAYS AND SUNDAY

New York, March 31.—[Special.]—No more burials can take place Sundays or on the five major national holidays in the cemeteries of the Catholic archdiocese of New York. These are Calvary, Long Island City, and the Gates of Heaven, Mount Pleasant, Westchester county. The holidays are Christmas, New Year's, Thanksgiving, Independence day, and Memorial day.

The new ruling was recommended by the special committee on cemeteries of the board of trustees of St. Patrick's cathedral of New York City. The cemeteries are owned and administered by the cathedral board. It was adopted by the board of trustees and approved by Cardinal Hayes.

Hyde Park Resident Makes Last Stand Against Flats

The passing of an old residential block in Hyde Park into the hands of apartment builders, an action requested in a petition filed with the council building and zoning committee yesterday, was objected to by George S. Crilly of 5544 Woodlawn avenue. Mr. Crilly, the only resident in his block who appeared to oppose the proposed rezoning of the block for apartments, told the aldermen that this block and two others on Woodlawn avenue are the only exclusive residential blocks in Hyde Park.

Insurance Agent Killed by Engine Near North Ave.

Herbert Glotz, 38 years old, 2451 West North avenue, a life insurance agent, was killed last night supposedly by a switch engine on the St. Paul railroad, near Cherry avenue and North avenue. Shortly after the switch train had passed the body was found by the crew of another train.

Philip Morris announces an INNOVATION

IVORY TIPPED

MARLBOROS

now available at no increase in price. Try your dealer

WHAT DOES CHICAGO NEED MOST?

Bankers and stenographers, housewives and business men will be glad to know what it is. For it is something that will effect a city-wide improvement. Tomorrow this great boon to every man and woman in Chicago will be announced.

SEE TOMORROW'S TRIBUNE

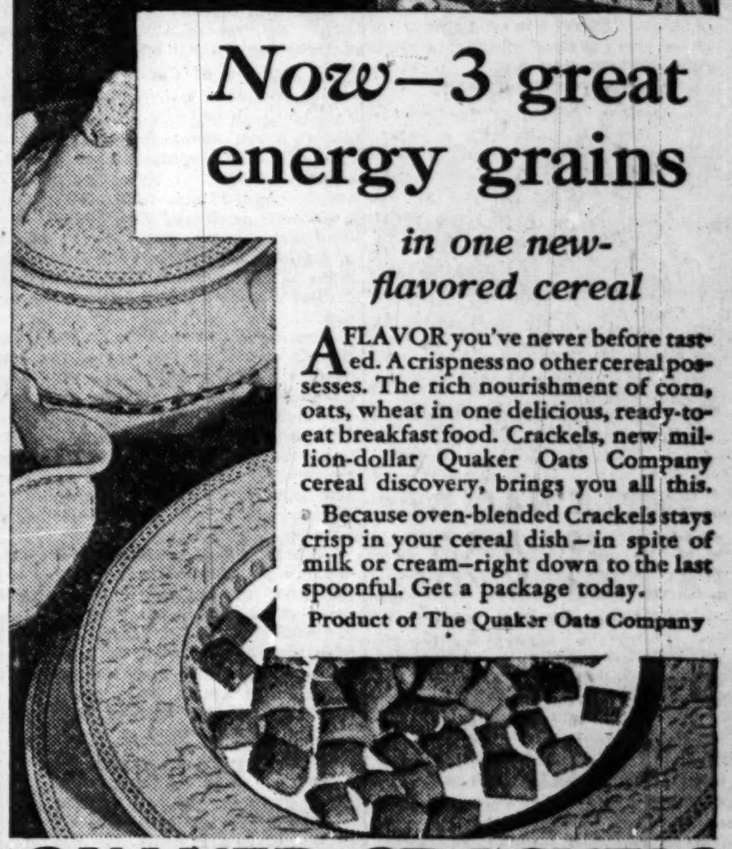

QUAKER

Now—3 great energy grains in one new-flavored cereal

A FLAVOR you've never before tasted. A crispness no other cereal possesses. The rich nourishment of corn, oats, wheat in one delicious, ready-to-eat breakfast food. Crackels, new million-dollar Quaker Oats Company cereal discovery, brings you all this.

Because oven-blended Crackels stays crisp in your cereal dish—in spite of milk or cream—right down to the last spoonful. Get a package today.

Product of The Quaker Oats Company

QUAKER CRACKELS

A Large Store of the Home

REVELL'S

AT WABASH AND LAKE

TONIGHT FROM 7 to 9

You are invited to spend an informal evening as our guest!

A Lecture By Mrs. Cora H. Cooley

on "The Use of Fabrics in the Everyday Home" promises to be of great interest to those who are planning new draperies for Spring and wish to know what designs and colors are appropriate for Living Rooms, Dining Rooms, etc. Mrs. Cooley, for years an interior decorator of New York, is associated with F. Schumacher & Co., designers, importers, and manufacturers of fine drapery fabrics. Plan to hear this interesting and informative talk on what is correct for your home!

(Tomorrow night, a lecture by Miss Frances Harrington. Thursday night, Mr. Ross Crane will give a lecture. Arrange to hear all these interesting talks.)

Visit Revell's New Model Bungalow

Four beautiful rooms . . . a massive walnut paneled dining room . . . a quaint colonial entrance and even a colorful terrace . . . all built right on the floor so you may step right in and inspect it!

See The New Modes

in furnishings for the home . . . what is fashionable now . . . and the new designs that have just arrived!

Other Interesting Exhibits

The current work of the students of the National Academy of Art . . . an exhibit of paintings by Robert Kilbert and Edna Vognild in the Art Gallery . . . all ready for your leisurely inspection!

We are your hosts . . . the efforts of our salesforce will be confined exclusively to directing you to the exhibits.

Alexander H. Revell & Co.

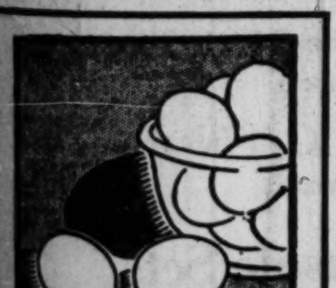

FRESH eggs

EVERY ONE GUARANTEED

DOZ. 27c

SUNNYBROOK CARTON OF 12 30c

AT A&P FOOD STORES

THE GREAT ATLANTIC & PACIFIC TEA CO. MIDDLE WESTERN DIVISION

HEADQUARTERS FOR MANHATTAN SHIRTS

ROTHSCHILD-MANHATTANS

New solid tone shirts with two different style collars

Solid tones are certainly the smart thing in shirts this spring. They tone in with the solid shades so popular in suits. There are new shades of blue, tan and green. Each shirt has two separate collars to match, one pointed, the other slightly rounded. Both are low, smart and very comfortable

$3.50

Other Rothschild-Manhattan shirts $2.50 to $12.50

MAURICE L ROTHSCHILD

State at Jackson

MINNEAPOLIS CHICAGO ST. PAUL

Coupon for Special LIFE INSURANCE POLICY

Issued Exclusively to Chicago Tribune Readers

$1.00 a month, with coupon below, for a Life Insurance Policy which pays $1,000 Plus!

No Medical Examination! No Subscription Necessary!

Note: Included Are Valuable Total and Permanent Disability Benefits!

This means that Full Amount of Insurance is payable to the insured, WHILE LIVING, in event of Total and Permanent Disability, as stated in Policy. Open to men, women, boys and girls in normal health, between ages of 9½ and 44½. Only one policy to a person. Issued by the Federal Life Insurance Company through special arrangement with the Chicago Tribune.

FILL IN AND MAIL.

COUPON

"Special Life Insurance Department"

FEDERAL LIFE INSURANCE COMPANY,

168 N. Michigan Avenue, Chicago, Ill.

I hereby certify that I am a reader of the Chicago Tribune and wish to apply for a Special Life Insurance Policy made available by the Chicago Tribune in the Federal Life Insurance Company, in the amount of $1,000 PLUS. I enclose check or money order for $.................. to pay for first Month's ☐ One Year's ☐ Premium.

Yearly Renewable Reducing Term to Age 45. Whole Life Thereafter. NOTE: The premium is $1.00 per month up to the policy anniversary nearest age 45 of the insured. Thereafter $2.50 per month. If you wish to pay for a full year, enclose $11.00.

My Name Is.................. Print name in full Do not use initials

My Address Is.................. Street City State

Date of Birth.................. Day Month Year My Age Is..................

Beneficiary ....

Write here the full name of the person to whom you want Insurance paid at your death. NOTE: This Insurance will become effective if and when issued by the Federal Life Insurance Company at its Home Office in Chicago. A short-form application blank will be mailed to applicants in accordance with requirements. The Federal Life Insurance Company reserves the right to reject any application for this Insurance for any cause whatsoever, and in such cases will return to the applicant the full amount of the payment sent with this coupon. This offer open only to persons between ages of 9½ and 44½. Only one of these Life Insurance Policies to a person.

COUPON FOR TRIBUNE ACCIDENT INSURANCE POLICY

For New Policy or Renewal

To secure the Chicago Tribune-Federal $7,500.00 Travel Accident Insurance Policy, or to renew for another year one previously issued to you, cut out and fill in the application below and send it with registration fee of $1.25 to Tribune Insurance Dept., Federal Life Insurance Co., 168 N. Michigan Ave., Chicago, Ill. Remit by money order or check payable to Federal Life Insurance Company. (As stated in the Policy, the value of all specific indemnities increases 10% each year your policy is renewed.)

☐ NEW POLICY OR ☐ RENEWAL

Check here if you wish new policy — Check here if you wish old policy renewed

APPLICATION for $7,500.00 TRAVEL ACCIDENT INSURANCE POLICY

Issued to Readers of the Chicago Tribune

If Renewal, write Policy Number here (as shown on notice). No..........

(If you wish a new policy, ALL QUESTIONS BELOW MUST BE ANSWERED. If you wish to renew a Policy previously issued to you, indicate above and fill in name, address and policy number.

Do you apply for a $7,500.00 Travel Accident Policy in the Federal Life Insurance Company, issued only to Readers of The Chicago Tribune?.......

What is your Full Name?..................

Address?.................. Number Street

.... City State

What is your Age?..........Place of Birth?..................

Date of Birth? Month..................Day..........Year..........

Are you Totally Blind or Deaf?..........Are you Crippled to the Extent That You Cannot Travel Safely in Public Places?..................

What is the name and address of person to whom you want this Insurance paid in case you are killed? (If not answered insurance will be payable to your Estate.)

Beneficiary's Name?..................

Relationship?.......... Address?..................

Do you certify that you are or will become a reader of the Chicago Tribune?........

Sign your name here ....

NOTICE: Not more than one policy will be issued to any one person. Issued Only to Applicants Over 10 and Under 70 Years of Age.

G. O. P. FACTIONS AIMING AT COURT CLERK OFFICES

See Little Hope to Win Sweitzer's Job.

BY PARKE BROWN.

While the candidates for the party's nomination for the office hold to the contrary, the Republican factions are not worrying themselves seriously about the county clerkship contest in the primary one week from today. That is because the position has been held by a Democrat, Robert M. Sweitzer, for twenty years.

There are both Deneen and Snow aspirants for the nomination, but a number of ward committeemen on each side has admitted that their energies are centered on other places on the ticket because they feel that there is only the slimmest sort of a chance of any Republican beating Sweitzer even in an off year such as this.

This is one of the biggest offices at stake this year from the political standpoint, but two other offices on the ticket, while of less political value although they are patronage places, are linked with it because they are clerkships. They are the posts of clerk of the Criminal court and clerk of the Probate court.

Candidate of Deneenites.

The Deneen candidate for county clerk is Peter I. Bukowski, a native Chicagoan with a long record of services overseas. In 1916 he served as assistant commercial attaché at the American embassy in Russia under David R. Francis. He resigned this post to enter the army in 1917 and was detailed as a member of the American military commission in Russia. After the armistice he was appointed chief of the American food commission in northern Russia and emerged from service in 1919 with the rank of captain.

Since the war Bukowski has been in the banking business on the northwest side. He is president of the Boulevard State bank. He is a member of the executive committee of the Municipal Voters' league.

August Klimek, the Snow entry, is one of the candidates on that slate brought forward by a conference of representatives of business men's organizations in districts outside the loop. He was the organizer and first president of the Noble Street Business Men's association and also of the Milwaukee-Montrose Business Men's association. He is now president of the Wilson Park association. He is in the furniture and carpet business.

Passmore Seeks Renomination.

When the Republican voter comes to the office of clerk of the Criminal court he will find John H. Passmore, who has held it for eight years, is seeking renomination on the Snow ticket. Formerly a school teacher and principal, he took a law course at the University of Michigan, was graduated in 1907, and was in general law practice for several years. In 1919 he was elected alderman of the Third ward and his record in the council was praised by the Municipal Voters' league.

The Deneen ticket entry is George F. Lohman, one of the original Lundinites, whose civil service standing as deputy city collector for several years has made him less active in factional politics than formerly. At one time Lohman was chief clerk of the election board and he was a delegate to the state constitutional convention of 1921.

The Probate court clerkship now is held by a Democrat, Mitchell Robin. There are three Republican major candidates trying for it. As a result of the break of former Attorney General Brundage with Chairman Snow of the Republican county central committee, Louis Nettelhorst appears on the ticket as one of the two Brundage entries for county office.

Member of County Board.

Nettelhorst is now a member of the county board and is credited with having the best attendance record of all the present commissioners, and his conduct there has been approved by civic organizations and similar bodies. He has been a Brundage man throughout his political career and as a member of the county committee from the 50th ward has stood by the former attorney general in all his battles.

Herman A. Burkhard, on the Snow ticket, is another product of the community business organization's conference called by the county chairman. He is a member of the Englewood Civic and Commercial association. Formerly he was chief clerk to the signal engineer of the Elgin, Joliet and Eastern railroad and he enlisted in the signal corps for the war, serving 20 months in France.

John B. Boltz, employed in the legal department of the sanitary district, is the Deneen candidate for Probate court clerk. He is the Deneen leader in the 36th ward. He served 13 months with the regular army in Siberia and holds a commission as lieutenant in the reserve corps. His candidacy is indorsed by the Illinois Republican Service Men's league.

INTERESTING LETTERS

If you have received a letter from an interesting or little known place, send the envelope to The Tribune, stating name of place where it was mailed and some information about the writer of the letter. The sender of every envelope which is reproduced will be paid one dollar.

FROM RESCHT, PERSIA

Rescht is an important commercial town of Persia near the Caspian sea, and about 150 miles northwest of Teheran. It is the capital of the province of Gila, has a population of 60,000, and is the residence of English, Russian, French, and Turkish consuls. Its port, Enzeli, is on the sea 14 miles north and is the main entry point from Russia.

Rescht is a great center of the silk trade and silk industry and also includes in its exports rice, fruit, fish, cattle, cotton, and wool. Sturgeon fisheries in the Caspian sea are a source of wealth, caviar being one of its leading products.

Letter received by Dodges institute, Noma street, Valparaiso, Ind.

TURNED CHEEK FOR 2D SLAP, ASKS $20,000

The cash value of the Biblical admonition "to turn the other cheek" was set at $20,000 yesterday by Nicholas Economos, Greek artist, 6028 Stony Island avenue, in a damage suit against Peter Moscores, 1035 Monticello avenue. Moscores is charged with having slapped Economos on both cheeks in front of the Church of the Ascension last Sunday before the opening of a service protesting against the soviet attack on churches in Russia.

The two had disagreed over a financial matter. As Economos was talking with a friend in front of the church Moscores is said to have approached him and dealt him a stinging slap on the left cheek. Economos turned the other cheek and received a second slap. In his suit he values each slap at $10,000 for the humiliation he suffered. Through his attorney, D. Parry of the law firm of Socrates & Davis, Economos announced that he will turn over whatever he receives in his action to the church.

MINE RESCUERS NEAR DEATH AS CURRENT FAILS

Kettle Island, Ky., March 31.—(AP)—Bodies of six of the sixteen miners trapped Saturday by an explosion in the Pioneer Coal company mine here were recovered today, but further search was abandoned tonight following the failure of a power line which for a time threatened the lives of 34 expert rescue workers.

Failure of the power stopped the huge exhaust fan sucking the foul air from the shaft and grave fears were felt for the rescue crews until word was conveyed to them of the menace.

After being warned by J. J. Sneur, Kenvir, Ky., another worker, who made his way two and a half miles back into the shaft, the 34 men abandoned further search until tomorrow, on order of John F. Daniel, chief of the state bureau of mines.

Hope that any of the sixteen miners trapped Saturday might have survived was abandoned virtually with the finding of the bodies of six late today.

Alton Military Academy President Kills Himself

Alton, Ill., March 31.—(AP)—Col. George D. Eaton, 63, president of the Western Military academy here, shot and killed himself today, presumably because of ill health. His body was found late today in a barn in a remote corner of the school campus. One shot had been fired into his head from a revolver borrowed from his son-in-law, Maj. Frank A. Garetson, athletic director at the academy. Born in Marine, Ill., June 19, 1866, he came to Alton 40 years ago as an instructor in Wyman institute, a boys' school. Six years later he and Col. A. M. Jackson purchased it and converted it into the military academy.

MRS. McCORMICK FINDS PRIMARY IS TEST FOR HEALTH

Insures Senate Stamina, She Declares.

BY GENEVIEVE FORBES HERRICK.

Ruth Hanna McCormick, thinking back on the day's seven speeches and looking forward to seven similar days of campaigning, made this comment last night on our present system of selecting the Republican nominee for the United States senate:

"The primary system has this advantage: If a candidate lasts through the campaign her [confidently she chose the feminine pronoun] constituents will be assured of a healthy senator. If she lives through the primary campaign in 102 counties in Illinois it will be difficult to overwork her down at Washington."

Even the day's work in just one of the 102 Illinois counties seems strenuous against the more leisurely routine along the banks of the Potomac.

Doesn't Look for Mirror.

For instance, yesterday, following a series of morning conferences, Mrs. McCormick went at noon to address a massmeeting at the Apollo theater. Unmindful of the danger that lurks over every woman's head—the danger of removing a hat without looking into a mirror—she tossed her hat on to a chair and without even one fugitive gesture toward her waving hair began to talk.

It was 1 o'clock before she had finished. Then she went to the La Salle hotel, where she spoke to some several hundred representatives of Chicago's Greek colony. Two o'clock found her over at 175 West Washington street, talking to three hundred members of the Musicians' union. When the speech was over she put on her hat and coat and went down stairs.

At the door a man met her with the rather mystifying question:

"Aren't you going to make a speech?"

"But I just have," Mrs. McCormick explained.

"Yes, I know," the man explained, "but there's another crowd of three or four hundred, upstairs in another auditorium. They're expecting you."

And she went upstairs.

Only a Light Lunch.

Somewhere between paragraphs she got some lunch. It was a light one. For her two health safeguards, in these strenuous days, are proper food and sound sleep.

"I try to eat carefully," she says; "concentrating on dairy products, and avoiding coffee as much as possible."

But to return to yesterday's schedule. Speech number five was made over the radio. The only time she ever reads her speech is when it is before a microphone. Then she is anxious to make every minute count.

The radio recalls an anecdote to her and she laughs as she tells of an evening, not so long ago, when she and Congressman Ruth Bryan Owen were to open a Washington radio service. The two daughters of two famous fathers were seated together in the ante-room to the little glass cage, when the man in charge asked which one wanted to speak first.

Neither cared a bit. But Mrs. McCormick nudged Mrs. Owen and said, with an assumed seriousness, "Why, of course, I want to."

Mrs. Owen got her cue, and she said, "Indeed, I shall have to speak first."

Both women played up the part, until the man was distraught. Finally he suggested that they draw lots, and the program began.

As soon as she left the microphone last night, Mrs. McCormick jumped into the back seat of an open car and drove out to Hyde Park High school to make a speech.

From Hyde Park she went to the Fenger High school to make the seventh and final speech of the day.

188 Oppose, 22 Favor Dry Law in Tribune Poll of Candidates

Nearly half of the 582 candidates for the state legislature in the April 8 primary have voted in the poll which THE TRIBUNE is taking to inform the voters of the candidates' views on the prohibition question.

Yesterday 59 replies were received to the questionnaire which was sent to all the candidates, bringing the total responses to date to 267. Of these a total of 188 favor the immediate repeal of the Illinois prohibition law, by legislative action or by referendum, which 56 favor a referendum of the people on the question of the repeal. On the opposite side the poll shows 22 candidates opposed to the repeal, and one candidate opposed to a referendum.

The vote to date is tabulated as follows:

In favor of a direct legislative repeal of the Illinois prohibition law and also in favor of submitting the repeal to a referendum of the people of Illinois	166
In favor of submitting the repeal to a referendum	56
In favor of the direct repeal	22
Total	244
Opposed to the direct repeal and also opposed to submitting the repeal to a referendum	17
Opposed to submitting the repeal to a referendum	1
Opposed to the direct repeal	5
Total	23

Comparatively few returns have been received to date from the downstate districts. Of the total of 267 questionnaires returned by the candidates, only 52 came from downstate. Most of the dry votes were sent by downstate candidates, the vote of the 52 downstaters being as follows:

In favor of both the repeal and the referendum	19
In favor of the referendum	10
In favor of the direct repeal	6
Total	35
Opposed to both repeal and referendum	13
Opposed to referendum	1
Opposed to direct repeal	3
Total	17

The following lists show the prohibition stands taken by those candidates whose questionnaires were returned yesterday, along with the district in which the candidate is running and his political party, indicated by [R] for Republican, and [D] for Democrat.

The candidates who marked their ballots in favor of both the direct legislative repeal and the submitting of the question of a repeal to the voters are the following:

HOUSE.

District.
3—Alonzo E. Transil [R].
6—Hjalmar L. Mattson [R].
7—Joseph G. La Francis [D].
11—Calvin T. Weeks [R].
11—Norman M. Breen [D].
11—George A. Fitzgerald [D].
19—Emil B. Hunt [R].
19—Maurice Abrams [R].
19—Anton Toman [R].
19—Frank J. Christenson [R].
23—Thomas G. Bamber [D].
23—John J. Bowler [D].
25—Edwin B. Bederman [R].
25—Euzebius Zarnecki [R].
39—Edmond P. Conerton [D].
44—Charles J. Kribs [D].
50—Frank Wilce [D].

SENATE.

3—William F. Garman [R].
3—Joseph Kemmerling [D].
7—E. J. Price [R].
9—William M. Zipperman [R].
15—Edward Rada [D].
23—Lyle M. Schoeneck [R].
23—Bernard J. Mahony [D].
25—Charles Cardwell [D].
27—John Broderick [D].
31—Harold C. Osburn [R].
37—Joseph M. Ryan [D].

The following marked their ballot in favor of submitting the question of a repeal to a referendum:

HOUSE.

District.
7—Martin F. Perz [R].
Peter J. Gibbons [D].
8—Thomas A. Bolger [D].
21—Justin G. Turner [R].
Isabel C. Amerson [R].
Theodore G. Wunderlich [R].
William H. De Money [R].
Jerry Zito [R].
41—Benjamin J. Metzger [R].
John F. Daly [R].

SENATE.

11—Charles A. Williams [R].
19—Charles K. Todd [R].
Joseph J. Horak [R].
Charles W. Gast [D].
23—Henry P. Collins [D].
25—Frank J. Huckin Jr. [D].
H. E. Johnson [D].
49—Ed P. Petri [R].

These candidates expressed themselves as being in favor of a direct repeal of the Illinois prohibition law:

HOUSE.

District.
13. William W. Powers [D.].
18. David H. McCluggage [D.].
19. Joseph B. Brom [R.].
49. Al Towers [R.].

SENATE.

15. Frank K. Szarkowski [R.].
45. Walter Kosbab [R.].

The following candidates marked their ballot as opposing either a repeal of the law or a referendum on the question:

HOUSE.

District.
7. James L. Henry [R.].
11. David I. Swanson [R.].
28. Dewey Milstead [R.].
35. Henry C. Allen [R.].
36. Carroll Bush [D.].
46. E. H. Childress [R.].

John M. Etchinson, Republican candidate for the house from the Forty-second district, indicated his opposition to the repeal of the Illinois prohibition law.

FLAIR

...chic or that indefinable elegance that distinguishes certain women, may be easily explained by their shopping at *Stevens Michigan Ave. Shop*

Suits...Street Costumes...Afternoon and Evening Gowns...an interesting collection.

A Chanel Suit of Vi Crepe, the copy $95
Marie Guy Hat of Black Panamalac, copy $25

MICHIGAN AVENUE SHOP
STEVENS HOTEL
CHAS. A. STEVENS & BROS.

Now the World's **2** *fastest liners*

BREMEN
Next Sailing April 12

EUROPA
Next Sailing April 24

Doubled! The gay transatlantic week-end...and the certainty of Comfort...in the weekly Lloyd Express...rounded off by the stream-lined COLUMBUS...to England, France, Bremen.

LLOYD CABIN LINERS
weekly to England, Ireland France, Germany

NORTH GERMAN LLOYD

130 W. Randolph St., Chicago
Tel. Franklin 4130 or Your Local Agent

The FLORSHEIM Shoe

IN the long run the man who cares will appreciate the very real economy of wearing FLORSHEIMS . . . the price of these superior shoes is within the reach of every man who gives thought to getting money's worth and more. Why don't you buy Florsheims this time?

Most Styles $10

THE FLORSHEIM SHOE SHOPS

32 East Jackson Blvd.
215 S. Dearborn Street
11 S. Wabash Avenue
108 S. Clark Street
*58 W. Randolph Street
*9 S. Dearborn Street
*12 N. Dearborn Street
*Open Evenings Until 9 o'clock

TUNE IN tonight and every Tuesday—FLORSHEIM FROLIC—N. B. C. Network. W-G-N—7.30 P. M.

Like Getting 2 Pens* *for the* Price of One

CONVERTIBLE *for Pocket—Take off Taper—Put on Pocket Cap*

CONVERTIBLE *for Desk—Take off Pocket Cap—Put on Taper (free with base)*

On the Desk The Same Pen
In the Pocket The Same Point

Parker Pressureless Touch

The New Parker Duofold is *Convertible*

From a Pocket Pen to a Desk Pen and Back in 10 Seconds

GUARANTEED FOR LIFE!

Here is an utterly new and revolutionary idea in fountain pens. It is now the deciding factor in the minds of thousands selecting a fountain pen today.

It answers the important question: "Why have one pen for your pocket and a second pen for your desk?" For here, in one fine fountain pen—are both.

The Parker Duofold is virtually two pens in one. Buy one for your pocket, and when you want a desk pen, get only the base—not another pen. A tapered pen tip comes free.

Or if you buy a pen with a Desk Set, you receive the beautiful gold-trimmed pocket cap, with clip, which assures this double service—for pocket *and* for desk. Thus one Parker Duofold pen—guaranteed for life—does for both purposes, insures that you write with the point you like best—always.

Geo. S. Parker's 47th Improvement, *Pressureless Touch,* brings capillary attraction to gravity's aid—the point *writes* the instant it touches paper.

Parker's graceful streamlined barrel, 28% lighter than rubber commonly used, holds 17.4% more ink than the average.

Duofold Pens (with pencils to match) set lower in the pocket because the clip starts at the top.

Look for the name "Geo. S. Parker—DUOFOLD" on Parker Pens. It is your guarantee for life. See Parker Pens and Pencils at any convenient pen counter.

★ Parker Duofold Pencils are also convertible. New pen and pencil Desk Sets, exclusively Parker, double the usefulness of your pocket Parker pen and pencil.

THE PARKER PEN COMPANY, Janesville, Wis.
Chicago Branch and Service Station
Century Bldg., Cor. State and Adams
Telephone Wabash 1706

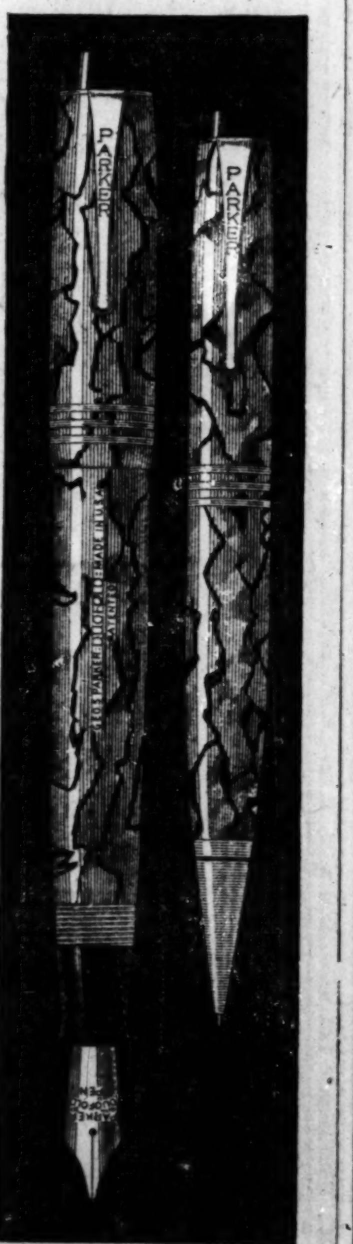

Parker De Luxe Duofold Pen in Black and Pearl, $10. Pencil to match, $5

Something NEW
"Vest-Parker" Pens and Pencils

Midget Parker Duofolds—convertible for use in pocket or desk set. Cuddle comfortably in your hand when writing, snuggle unobtrusively in pocket like a latchkey. Both together weigh less than an ounce! In Duofold colors $7.50 for the set. Or singly: the pen $5.00, the pencil $2.50.

Parker Duofold
PEN GUARANTEED FOR LIFE
$5 $7 $10

CARSON PIRIE SCOTT & Co

Are You Planning a Spring Luncheon?

Build Your "Table Design" Around This

New Glassware

You'll want your table to show distinction in the round of spring luncheons this season—for it tells, in colorful language, the story of your good taste and originality. This exquisite glassware may be chosen to the extent of a complete new ensemble. Its shapes are new and unusual, and its colors are enchanting. Amethyst, green, cobalt, or golden glow—combined with crystal.

Stemware—A Complete Choice at $7.50 Dozen

Salad Plates—In the 8-Inch Size $4.50 Dozen

And Service Plates Are Priced at $13.50 Dozen

Console Sets 5 Pieces $18.50

This highly decorative set, matching the rest, is composed of a large footed bowl with crystal glass ball in the stem, two low candlesticks, and two compotes. Complete at $18.50.

Seventh Floor, North, State.

NEW METHODS USED IN RACE FOR COUNTY OFFICES

Snow Explains Lack of Loop Meetings.

BY PARKE BROWN.

With the Deneen candidates holding forth at daily meetings in downtown theaters, inquiries yesterday at the headquarters of the opposition concerning the lack of final week activity in the loop were referred directly to Chairman B. W. Snow.

"Yes," he replied to an interviewer, "I know that the Deneen people started their noon meetings in the loop last week and are having them every day this week, but I also know some other things.

Say Meetings Are Expensive.

"I know, for instance, that any county organization with a few patronage offices can create a portable audience to attend one noon meeting after another. I also know that this sort of hullabaloo makes only a few accidental votes. I know, too, that such meetings are expensive. In addition to the cost of the theater and similar expense there is the loss due to county and city employès being kept away from their work."

With these few preliminaries, Chairman Snow outlined the general physical character of this campaign.

"Instead of asking the voters to look up our candidates in the loop," he said, "we are taking the campaign to them in their home communities. It might be said that we are opening up in the outskirts and bringing our campaign in toward the loop, feeling confident that before we get to the exact center of the city we shall have reached the great mass of voters including those that go to make up the loop population.

Rims "Economical Campaign."

"Our campaign necessarily is being conducted economically. We are not wasting money on brass bands nor burning it up in red fire. And the chief reason for that is that we determined early in our work that we would not solicit campaign funds in the usual way. We asked for $100 contributions from our friends and our candidates contributed; but there we stopped. And our campaign has been conducted accordingly."

But this information concerning the Snow methods was supplemented by facts from another source thought to prove further how different it is from past programs of the county organizations. The county chairman has issued an instruction card for each of the fifty wards in the city instead of the usual marked sample ballot and the first mandate thereon is:

"Please begin by marking first for ward committeeman—the last office in the right hand column on the ballot."

It has been charged in this campaign and in the 1928 campaign—the only previous primary in which county committees were elected under the act of 1927—that the factional organizations gave first importance to their candidates for ward committeemen. But, so far as is known, this is the first time that any leader has put instructions of this sort into type. And the Snow instructions, according to observers, proceed to emphasize the point that everything else can wait until the slate choice for ward committeeman is marked.

"Then," they go ahead, "mark for clerk of the Municipal court and the bailiff of the Municipal court, next above in the same column; then go to the top of the first column and come down the list, marking for all the candidates recommended on the other side of this card."

The first column on the ballot is occupied by the state offices headed by the United States senatorship. The next two columns are occupied by candidates for sanitary district and county offices, and the fourth or last, winding up with the ward committee candidates, includes the Municipal court candidates.

Barrett Indorses Savage.

Charles V. Barrett, who, with Edward J. Brundage, departed from Snow's leadership early in the winter, followed the former attorney general yesterday in indorsing Howard P. Savage, who now is on the county slate for county treasurer.

Walter E. Bacon, Savage's chief opponent, continued to assert that the former national commander of the American Legion is the candidate of the city hall.

"No ticket can be elected next fall," he said at a Deneen meeting in Guyon's Paradise ballroom, "which bears the label of the city hall machine."

INDIAN GIRL'S DEFENSE STARTS

Lila Jimerson, the Red Lilac of the Senecas, now on trial at Buffalo, N. Y., for the murder of Mrs. Clothilde Marchand, with tulips sent her by an unnamed admirer. Her lawyers opened their defense yesterday with attacks upon Henri Marchand, widower of the murder victim.
[Pacific and Atlantic Photo.]

GRILL SCULPTOR AT MURDER TRIAL OF "RED LILAC"

Lawyers Say He Abused Wife Squaw Slew.

Buffalo, N. Y., March 31.—[Special.]—Henri Marchand, sculptor, took the witness stand today in the trial of the Seneca Indian, Lila Jimerson, "Red Lilac," for the murder of his wife, Clothilde, and made a final fight to save his face.

The taking of testimony ended in midafternoon, after the defense attorneys, John V. Maloney and John V. Knibloe, battled to save the consumptive 35 year old squaw from the electric chair. They were opposed at every turn by Guy B. Moore, the district attorney.

Hear Character Witnesses.

Character witnesses were called to prove that "Red Lilac" had been a good girl, but Moore showed they knew little or nothing about her. A handwriting expert was called to show that she did not write the letters that led old Nancy Bowen to strike down Mrs. Marchand with a hammer and Moore made him admit that he was not a particularly competent expert. A preacher tried to convince the jury that "Red Lilac" was a model young girl on the Cattaragus reservation, but Moore forced him to say he knew her only as a church worker.

Anson Jimerson, father of Lila, a shaggy Seneca brave with a red face and a red mustache, was recalled by Moore in rebuttal, and he added another white man, named Wright, to the list of those the prosecution claims enjoyed the intimate favor of the defendant before Marchand entered her life. Jimerson also admitted that he bought the chloroform with which old Nancy Bowen saturated the wad of paper which she stuffed into Clothilde's mouth after felling her with a hammer, and he reluctantly testified that "Red Lilac" wanted to marry a white man.

Then came Marchand, haggard and staring, and Maloney went after him.

"Did you have a cottage in East Kodak, N. Y., out in the woods, where you lived with your wife and children?" the lawyer asked.

The scultor replied in the affirmative.

"And it is a fact, is it not, that once you went away on a ten day trip with a woman, leaving your wife and children alone in the woods?" Maloney shouted.

Appeals to Judge.

Marchand looked from Maloney to Judge F. Bret Thorn and then asked:

"Why do you want to bring the name of this woman into this?"

"I'm not bringing her name into it," Maloney answered, "but I want you to answer my question. Is it not a fact that you were away in the company of this woman for ten days, and that during that time you discovered when you returned your wife and family were in such dire want, with no food or money in the house, that they were forced to dig for roots and herbs in the woods to keep them alive?"

The sculptor's ruddy complexion bleached, his eyes blazed, and he turned to the jury and spread his hands out before him appealingly.

"Look at that man," he cried. "If there was anything wrong about me he would have found it out long ago."

"Then you deny that your family was practically starving while you were off for ten days with this woman?" Maloney continued.

Points to Children.

"Why don't you ask my children there? They are sitting out there," Marchand screamed, pointing to his five grown children.

"Didn't you once stand over your wife with a hammer and, with it upraised in your hand, threaten to kill her?" Maloney asked.

Marchand stiffened, and tears welled in his eyes.

"Ah, you know my weak spot now," he said in a sobbing voice. "That frail, lonely little woman—such a thing—why, she was only up to here on me," indicating just below his shoulders.

The jury will get the case tomorrow.

1930 MOTOR TOLL SHOWS INCREASE OF 30 PER CENT

Municipal Judges to War on Ticket Dodgers.

The 1930 motor toll is 30 per cent higher than for the corresponding period of last year. This was revealed yesterday by Coroner Herman N. Bundesen as one death raised the 1930 toll to 212. The death total was only 159 on the same date in 1929. Yesterday's victim was:

Albert Dolowski, 40 years old, 2126 South Washtenaw avenue. Died in St. Anthony's hospital of injuries suffered Sunday afternoon when he was struck by an automobile at Marshall boulevard and 24th street. The driver, Claude Hoke, 7200 Howard avenue, was held.

War was declared on speeders who fail to appear in court to answer tickets by the Municipal court judges at a regular meeting. A drive will be begun today to bring into court and punish motorists who ignore tickets for speeding or other traffic violations. Municipal Judge Borrelli declared that a fine of $100 is possible in such cases.

Mrs. Ethel Spiegleman, 37 years old, 4237 West Division street, was probably fatally injured yesterday when she was struck by an automobile at Kildare avenue and Division street. She lay unconscious for several hours in St. Anne's hospital before being identified. The driver, Theodore Hurwitz, 5240 West Division street, was held.

HIT BY STREET CAR, DIES.

Joseph Tskiewicz, 53 years old, 2600 West 25th street, died in the county hospital yesterday of injuries received on March 24 when he was struck by a street car at Blue Island avenue and Rockwell street. A coroner's jury exonerated the motorman, Joseph Sokop, 4327 26th street.

Nick, Jack, and Angelina Are Names Given Triplets

(Picture on back page.)

Mr. and Mrs. Philip Orsi, 617 West 25th street, were still a trifle bewildered yesterday over the arrival on Sunday evening of triplets into the family. They tried to recall a similar event in the ancestral generations on both sides of the house, but they were unable to recollect even a single set of twins. The babies each weighed 5¼ pounds and were promptly given the names of Jack, Nick and Angelina. They have four brothers: Virgil, 10; Frank, 9; Philip, 3, and Alfred, 2.

Dawes to Address Chicago by Telephone from London

Ambassador Charles G. Dawes, speaking from London, will deliver the principal address at the Chicago Better Business Bureau's banquet at the Stevens hotel on April 9, when the bureau will open its campaign to stop misrepresentation of Chicago. Ambassador Dawes' address will be transmitted by telephone from the American consulate in London. His voice will be amplified by loud speakers in the banquet hall and will be broadcast over the country by radio.

WHAT DOES CHICAGO NEED MOST?

Lawyers, too, will be glad this need is at last satisfied. Every one, in fact, will rejoice that at last sufficient resources have been assembled to give Chicago a service it has always wanted but lacked. See tomorrow's paper.

SEE TOMORROW'S TRIBUNE

"When women use the wrong soap my work is doubly difficult ... I certainly recommend Palmolive"

says

DR. N. G. PAYOT
Parisian Beauty Expert

Graduate of the University of Lausanne

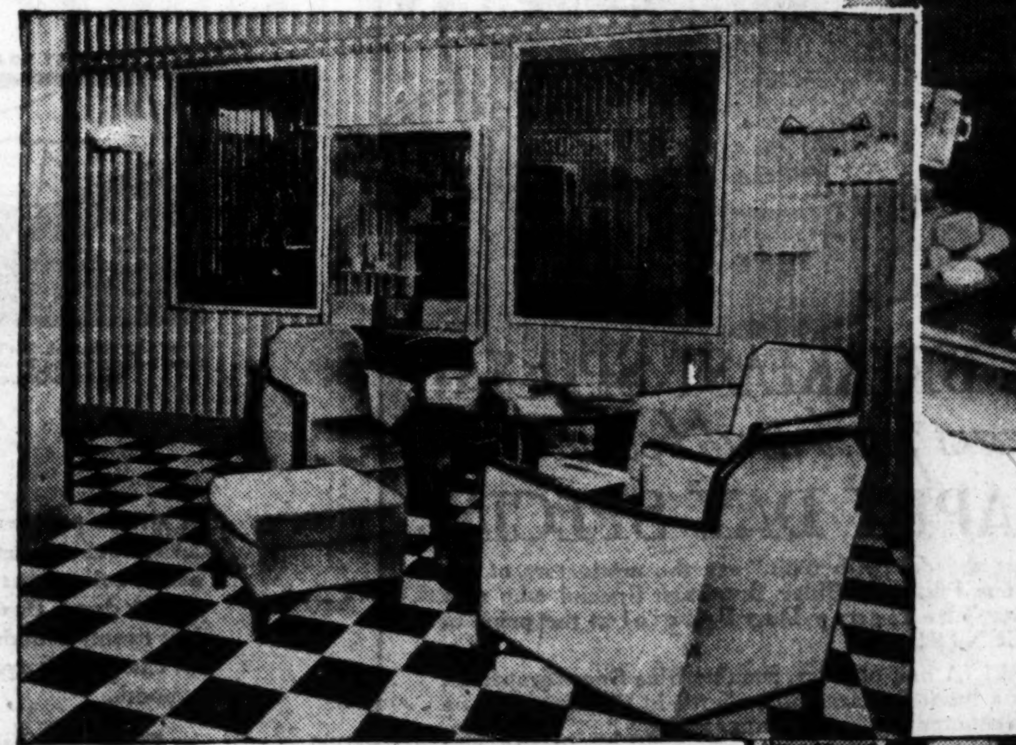

"Beware of soaps that harm the skin. Beware of free alkali, caustic soda, harmful irritants in soap. Ordinary soaps may irritate your skin. You can use Palmolive without risk because it is an absolutely pure soap."

Dr N. G. Payot
12 Rue Richepanse, Paris

Mme. N. G. Payot finds that Palmolive Soap complements her own "physical culture of the face" and her good preparations in keeping skin lovely.

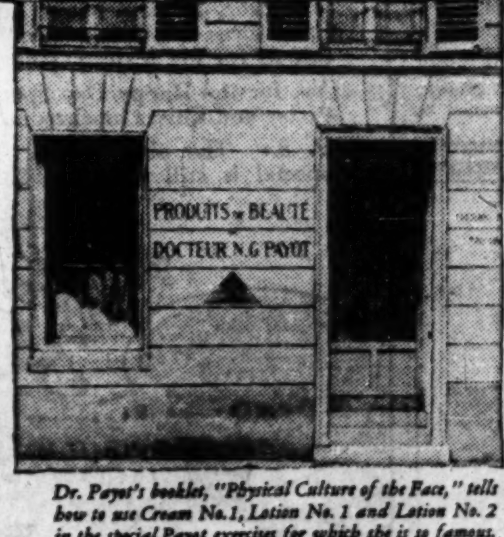

Dr. Payot's booklet, "Physical Culture of the Face," tells how to use Cream No. 1, Lotion No. 1 and Lotion No. 2 in the special Payot exercises for which she is so famous.

"WHEN women use the wrong kind of soap, my work as a beauty expert is doubly difficult. The woman who wants to help her beautician must use a soap which offers every guarantee of purity. I can certainly recommend Palmolive Soap because it is one of the purest," says Dr. N. G. Payot, Parisian beauty specialist to the elite.

"Vegetable oils have a most delightful effect on the skin. It is the palm and olive oils in Palmolive Soap which, blended artfully, give a smooth, rich lather, which is most beneficial."

You have probably heard of Mme. N. G. Payot

Certainly, if you have been to Paris, you know the smart salon of Mme. N. G. Payot. And in this country you no doubt know her reputation as a beauty expert.

Many of our own specialists have studied with her abroad and they, too, recommend Palmolive Soap to combat the countless dangers that threaten complexion beauty. There are more than 19,800 specialists — all over the world — who advise daily treatments with this vegetable oil soap. They are experts. The kind of professionals whom you consult whenever you have a beauty problem. And 18,900 of them find Palmolive best!

What great beauty shops advise

This is the preferred home treatment of thousands of celebrated beauty shops: make an abundant lather of Palmolive Soap and warm water. Massage this gently into the skin of face and throat. As you rinse it off you can feel the impurities being carried away. Finish with an ice-cold rinse in the morning. That closes the pores and helps to protect your skin from dirt and germs.

No dye, no heavily perfumed soap

Palmolive is pure ... made entirely of vegetable oils. Its color is the natural color of palm and olive oils. Its natural odor requires the addition of no heavy perfumes.

A soap that touches your face *must be pure.* Use Palmolive, on experts' advice, and feel safe, feel sure you are using the best protection against skin irritation.

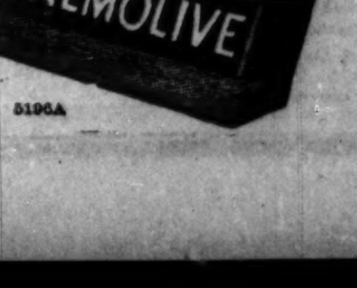

Retail Price 10c

5196A

Here's an important beauty message for every woman: 19,813 well-known beauty experts advise Palmolive Soap!

QUALITY — SERVICE — SATISFACTION

LONDON DEW
all-weather topcoats

Examine the coats carefully. Notice the double faced Scotch patterned woolens, the deep, double silk yoke, the fine hand needling, the carefree British style lines. In fact, the more minutely you go into detail, the more you'll appreciate these topcoats. We feel sure such style and quality can't be duplicated for anywhere near this price

$45

Heatherdown topcoats $35

MAURICE L ROTHSCHILD
State at Jackson
CHICAGO
MINNEAPOLIS ST. PAUL

R
at indefinable
distinguishes
nen, may be
ned by their
ing at
gan Ave. Shop
t Costumes...
and Evening
interesting

UE SHOP
BROS.

fastest liners
EN Next Sailing April 12
PA Next Sailing April 24
eek-end... and
weekly Lloyd
stream-lined
ance, Bremen.
ERS
Germany
NORTH GERMAN LLOYD
l Agent

& Co
uncheon?
esign"
are
distinction in
season—for
tory of your
quisite glass-
f a complete
and unusual,
ethyst, green,
with crystal.
oice at
h Size
iced at
Sets
es
50
ecorative
e rest, is
a large
th crystal
the stem,
dlesticks,
tes. Com-
rth, State.

U.S. NAVY EXPERT GETS SECRETS OF SUPER-WARSHIP

Finds Claims for German Boat Overrated.

BY ARTHUR SEARS HENNING.

[Chicago Tribune Press Service.]

LONDON, March 31.—Information which appears to belie the claims that Germany's mysterious "pocket battleship," the Ersatz Preussen, is likely to revolutionize warship construction and naval defense has been obtained, it was learned tonight, by the American delegation to the London naval conference.

It transpires that Rear Admiral Harry E. Yarnell, chief of the bureau of engineering of the United States navy, a member of the American delegation's technical staff, got this information during a quietly made visit to Germany recently. It appears he was not allowed to see the ship, which is in the course of construction, but did obtain important information, particularly in reference to the Diesel engine equipment.

Ship a Parley Factor.

The knowledge that Germany is building a warship that might doom the fleets of the leading naval powers to the junk heap overnight has hung like a pall over the London conference.

One of the chief reasons impelling the powers to suspend construction of battleships during the next five years, as well as influencing Great Britain to accept a big cruiser limitation to the fifteen she now possesses, is the consideration that it would be prudent to await the results of Germany's experiment before building ships that may be obsolete before completed.

Another German naval innovation which has been causing uneasiness among naval experts here is the "pocket submarine," designed by Prof. Oswald Flamm of the Berlin Technical High school. Superiority in speed and power to the existing underwater craft is claimed for this tiny submarine. Its chief weapon is an "invisible" torpedo, similar to the present type, except that it shows no wake in its flight to a target.

Faster Than Battleship.

The Ersatz Preussen is to be of 10,000 tons displacement and will be armed with six 11 inch guns and two triple torpedo tubes. In size this ship is a cruiser, but its class is that of a battleship by virtue of its armament. The protective armor of the Ersatz Preussen is said not to exceed four or five inches.

The Diesel engine is said to be capable of developing a speed of 27 knots, or faster than battleships, to which its armament and protection will be inferior, and slower than cruisers, to which it is to be superior in armament.

ITALY LAUNCHES NEW SUBMARINE IN WARSHIP RACE

[Chicago Tribune Press Service.]

ROME, March 31.—Expediting her program to attain effective parity with France in fighting ships, Italy launched a new 860 ton submersible mine layer at the Taranto shipyards yesterday. Another submarine, the Delfino, will be finished within a few days, and four new cruisers are to be launched at the Trieste and Spezia shipyards on April 27. The Italian fleet calls for five more submarine mine layers.

The four new cruisers comprise the Zara and the Fiume, two post-Washington treaty 10,000 ton ships, laid down two years ago, and the Alberto Giussone, and the Giovanni Dalle Bande Nere, two 5,000 tonners. Two more 10,000 tonners, the Gorizia and the Bolzano, are on the stocks and may be launched this year. Two more 5,000 ton ships are also in the process of building.

When all of these ships are completed Italy will have 227,000 tons in new cruisers and destroyers as compared to France's 231,000. The French will have 81,000 tonse of submarines, against Italy's 37,000 tons.

JUDGE ENTERS JUDGMENT FOR FORMER PASTOR

Rockford, Ill., March 31.—[Special.]—Overruling a motion for a new trial, Judge Arthur E. Fisher in Circuit court today entered a judgment for $10,000 in favor of John A. Logan Warren, unfrocked pastor of the Durand Methodist Episcopal church, against five members of his former parish whom a jury last January held guilty of slandering Warren.

The court overruled a motion for arrest of judgment. R. K. Welsh, defense counsel, gave notice of appeal to the Appellate court at Ottawa, which probably will review the case at the October term.

Fess Declares Opposition to Consultative Treaties

[Chicago Tribune Press Service.]

Washington, D. C., March 31.—[Special.]—Virtually all possibility of this country's adherence to a European consultative pact as the price of a five power naval limitation agreement was removed today when Senator Simeon D. Fess [Rep., O.], a recognized administration spokesman, issued a formal statement assailing such a step as unwise.

The Ohio senator, who delivered the keynote speech at the Republican national convention at Kansas City in 1928, asserted that it would be clearly impossible for the United States to enter a consultative pact at this time. He advocated constructive efforts to effect a three-power naval agreement.

European Situation Too Complex.

"I have always had an idea that the interests of Europe are so complicated that it would be difficult for us to secure a five-power treaty," Mr. Fess said. "I have thought from the beginning that there would be no serious obstacle to a three-power treaty and I shall be greatly disappointed if such an arrangement is not reached.

"A consultative pact is clearly impossible. There has been hope expressed in some quarters that we would be willing to enter a consultative pact because we entered one in the Pacific. But the two problems are entirely different.

"It would be difficult for us to agree to consult in matters involving nations of the Mediterranean without being morally committed, which would be unwise."

May Reflect Hoover's View.

While neither White House or state department officials would comment on the views expressed by Senator Fess it was indicated that they were in close harmony with administration ideas. While President Hoover has continued to give his full support to the American delegation it is known that the administration considers that no power at London is really interested in any type of consulting pact which this country would approve.

REVEAL SCHEDULE FOR PROJECTED AIR LINE TO N. Y.

New schedules for air passenger and mail service were announced yesterday by three air lines flying in and out of Chicago. Chief among them was the announcement of tentative schedules for the new air passenger service to be inaugurated by National Air Transport between Chicago and New York and Chicago and Dallas.

Eastbound planes in the N. A. T. service will leave the municipal airport daily at 10:30 a. m., reaching New York at 5:50 p. m. (4:30 p. m. Chicago time), covering the route in six hours and twenty minutes, with stops at Toledo and Cleveland. Westbound planes will take off from New York at 1:20 p. m. (12:20 p. m. Chicago time) and arrive in Chicago at 7 p. m. Over the southwestern route passenger planes will leave Dallas daily at 10:15 a. m. and Kansas City at 2:30 p. m., and will arrive in Chicago at 6 p. m.

The Stout Air lines, operating passenger planes between Chicago, Detroit, and Cleveland, announced that a third plane each way daily except Sunday will be added to their service. Beginning today, Stout planes will leave the municipal airport for Detroit at 1:30 p. m., 3 p. m., and 4:30 p. m.

Interstate Air lines announced the inauguration of the new night schedule for air mail today. This was made possible by the completion of lighting on the Chicago-Atlanta mail route.

POPE APPROVES CATHOLICS AIDING FASCIST STATE

VATICAN CITY, March 31.—(AP)—Pope Pius told an audience of churchmen today that he saw no incompatibility in members of "Catholic Action" groups partaking in the work of institutions of the Fascist state.

The tenor of his speech was that people could be good Catholics and good citizens at the same time, and that it displeased and saddened him when any distinction was made.

The pontiff announced he recently had had Secretary of State Pacelli sign a letter wherein all laity belonging to Catholic organizations were invited to collaborate even more closely with the ecclesiastical hierarchy. The letter was destined for world-wide application.

"Catholic Action" is understood to refer to "Azione Cattolica," an Italian organization which has for its purpose the active participation by the laity in Catholic affairs.

PUBLISHER WINS SHORT DELAY IN CONTEMPT FIGHT

New York, March 31.—(AP)—Committed again to the custody of the United States marshal today, William J. Lavarre, southern newspaper publisher, immediately obtained another two-week respite in his struggle against extradition to Georgia, where he is wanted on a charge of criminal contempt of the federal court.

United States Commissioner Francis A. O'Neill, after hearing more than three hours of evidence and argument, refused to alter his original decision recommitting Lavarre to the marshal for removal.

Lavarre is accused of interfering with a federal court order which appointed J. T. Webb Jr., receiver for the Columbia, S. C., Record, The Augusta, Ga., Chronicle, and the Spartanburg, S. C., Journal and Herald. The papers formerly were owned by Lavarre and Harold Hall.

HIS PLEA OF SIX WIVES IS NO ALIBI, JUDGE DECLARES

Paul Ellis, 49 years old, 1539 South Sawyer avenue, a painter, yesterday offered the fact that he had been married six times and is the father of 16 children as a defense in an action brought by his fifth wife, who asks alimony arrears of $163. Circuit Judge Feinberg waived aside the plea by stating that two wives are sufficient for the ordinary man and a third venture into matrimony is excuseable under extreme conditions.

Ellis married his first wife in Warsaw, Poland. She left him after two years. His second wife died after bearing him 11 children. Wife No. 3 obtained a divorce and wife No. 4 died, after bearing one child. Wife No. 5, Mrs. Rose Ellis, 42 years old, of 3405 West 18th street, who brought the action, is the mother of another child, and his present wife has three children.

"You are a runner up for Solomon," the judge declared. "The law permits a man to have one wife at a time and when the law orders a man to pay alimony he must pay."

Wife No. 5 charged that Ellis is able to pay and cited the fact that he has a bank account. The judge continued the case until this morning, ordering an investigation.

Aged Financier Feels Fine After Night Out

Brunswick, Ga., March 31.—[Special.]—George F. Baker, the financier, has left his winter home on Jekyl island for New York. Last Thursday, Mr. Baker celebrated his ninetieth birthday and spent an evening aboard his son's yacht. He left the yacht in a launch for his residence, but the craft developed motor trouble and drifted to a sand bar, where the party remained until 3:30 o'clock Friday morning.

FATHER WARNS YOUNG WALZ OF BROTHERS' FATES

Execution Recalled in Lecture to Son.

The home of William Walz, printer, and his wife, Mary, at 2811 La Salle street, where grief has visited them with monotonous regularity, yesterday was the scene of fresh trouble.

Edward, 17 year old son, who in 1925 saw his brother, William, then 17 years old, shot to death by a policeman in the home, and who visited his brother, Charles, then 18 years old, shortly before he was put to death in an electric chair in 1929, had broken the promise he had made to each brother. Charles was executed for the murder of a policeman in a holdup in 1928. Police were seeking stolen property in the home when the son, William, was shot. Police said the youth fired upon them.

He and a 17 year old companion, Mike Rogelick, 609 West 32d street, whose brother is in jail for stealing a car, Saturday night stole an automobile. Yesterday in the Boys' court Judge Francis Allegretti, who said he wanted to treat Edward as if he were any other boy, disregarding his brothers, gave both boys another chance, placing them under the supervision of the Catholic Big Brothers.

Father Adds to Lecture.

Edward did not come home to find parents who exonerated him. His mother weighing less than 100 pounds as a result of long illness, wept bitterly. His father, saddened and stern, continued the warning lecture started by Judge Allegretti.

Edward, his head bowed in his hands, said it was his last offense against the law.

"Charlie told me, 'Never to get in a cell, Eddie,' and I promised him I wouldn't. I'll never do it again," he said.

"And when William was dying, here in this room, you knelt beside him and he told you to keep out of trouble," his father said. He continued: "William was a good boy. He never was in trouble."

He then told the story of the events of his children's lives in the little frame house on La Salle street, where he was born. First, his daughter ran away and married in Crown Point, Ind., against their wish, when she was 16 years old, dying a year later from mistreatment and tuberculosis. Then, when Charlie was 17 he ran away from home.

Lays Son's Fall to Woman.

"That was because of a woman he had met in a dance hall at Madison and Halsted streets. She was older than he and she told him he was handsome, and turned his head. He always had worked hard and brought his pay envelope home to me until then," the mother said. "The next thing we knew he had got in with a gang of thieves and stolen something."

"I showed the policemen over the place and searched it to see if Charlie'd hidden anything," said the father. "Later I found a little rug and called the sergeant to tell him to come on over and get it. Meanwhile I fell asleep. The revolver I always carried slipped out of my pocket when I got up and I was reaching for it so that it wouldn't fall when William let the policemen in.

"One of them, thinking I was reaching for my gun, hit me over the head and I sank down. Willie jumped up and cried, 'Leave my father alone!' Then I heard a shot. He crumpled down. Edward was there by his brother.

"And then four years later when Charlie knew he was going to get the chair for killing a policeman, he said he deserved it, and wanted to pay for the wrong he'd done. I never thought Edward would get in trouble."

The father has been ill since last Thanksgiving, the mother in bad health since the oldest son was put to death in February, 1929.

118 DAVISES PETITION SEC'Y DAVIS' NAME ON SENATORIAL BALLOT

Washington, D. C., March 31.—(AP)—The Welsh are clannish, that's why Secretary of Labor James J. Davis, who was born in Tredegar, Wales, and grew to manhood in Pensylvania, where he is a candidate for United States senator, is so proud of a petition circulated in Carbon county to have his name printed on the Republican ballot. Signed it was by 118 registered voters, all of whom were Davises. There was room for no more names.

The appended oath was subscribed to by Harry A. Davis before B. R. Davis, notary public.

City Starts Paying $55,000 to 2,800 Snow Shovelers

(Picture on back page.)

The army of shovers, recruited from the ranks of the unemployed to dig the city out of snowdrifts, was paid yesterday by Charles McGrane, city paymaster, at the 1st ward headquarters at Market and Madison streets. The pay roll for the 2,800 men enlisted by the city totaled $55,000, according to Mr. McGrane. The men were paid at the rate of $5.50 a day. Only 1,500 of the workers appeared yesterday to receive their money and the remainder will be paid today.

At our price a Hat for every dress

$1.88 NONE HIGHER WHY PAY MORE WYLE HAT CO.

DRESS HATS

Many Chic Models at the WYLE HAT SHOPS

You see them at smart luncheons and bridge parties . . . at dances and the theater . . . these lovely dress hats featured at all the Wyle Shops. Lacy Hair, Lacy Straw, Porte Bonheur, Baku Braids, Bangkok, Penit Toyos and Perle Hemp . . . they are all here . . . in the newest spring shades. Certainly you will want to see them . . . at your nearest Wyle Shop.

Lacy Hair Straw —Copy of Agnes

Baku Braid —Copy of Rose Descat

WYLE HAT COMPANY

These hats are on sale at our 101 stores in Chicago and Suburbs, Oak Park, Evanston, Elgin, Kankakee, Fond du Lac, Chicago Heights, Milwaukee, Racine, Gary.

9 WYLE SHOPS IN THE LOOP:

71 W. MONROE ST. — 72 W. WASHINGTON ST.
188 N. STATE ST. — 172 W. VAN BUREN ST.
106 N. WELLS ST. — 212 W. ADAMS ST.
53 E. JACKSON BLVD. — 63 E. ADAMS ST.
159 W. WASHINGTON ST.

Open Tuesday, Thursday and Saturday Evenings Until 10 P. M. Loop Stores Excepted.

Phone our factory—Calumet 5032—for the address of the Wyle Hat Shop nearest you.

ADVERTISE IN THE CHICAGO TRIBUNE

Plain facts on the cost of a $200 loan from "HOUSEHOLD"

Proving that Family Loans cost much less than most people expect when made this friendly, confidential way . . . . . .

COST FOR 30 DAYS — $5 is all you pay "Household" for the use of $200 for one month.

Here's $200 in cash. We'll lend it to you for 30 days for $5—or give you 20 months to repay at 2½% a month on the unpaid principal.

AVERAGE COST FOR 6 MONTHS — $2.91 is all the cost of a $200 loan averages per month if repaid in 6 equal monthly payments.

Because the amount of interest you pay reduces as you repay the principal a $200 loan for 6 months costs only an average of $2.91 a month.

AVERAGE COST FOR 20 MONTHS — $2.63 is all your monthly cost averages if you repay your loan in 20 equal monthly payments.

Even if you take the full 20 month period to repay your loan—the average monthly cost of your $200 loan is only $2.63.

Save nearly one-third interest cost by borrowing from "Household"

MANY people are surprised to find how little a loan from "Household" actually costs. Some can hardly believe that $5 will secure an advance of $200 for 30 days. However, if you repay on our convenient twenty month plan, the interest charge will average only $2.63 a month.

How "Household" Saves You Money

These low rates are made possible because "Household" limits its service to loans of $100 to $300. While "Household" is aware that loans of less than $100 and certain loans of larger amounts require the rate of 3½% a month, "Household", by making loans of $100 to $300 only, has been able to reduce its interest rate to 2½% per month on the unpaid principal—thus passing on to its customers this saving of nearly one-third.

If you are now paying 3½% per month, on loans of $100 to $300, you can save nearly one-third by borrowing from "Household" at 2½% per month.

WHAT YOU SAVE

Amount of Loan	Time	Saving
$100	6 months	$ 3.50
200	6 months	7.00
300	6 months	10.50
$100	20 months	$10.52
200	20 months	21.04
300	20 months	31.56

These examples are based on repayment in equal monthly amounts.

No Fines – No Fees No Deductions

When you borrow $200 from "Household" you get $200. No outside signers are required. No inquiries are made through your friends or business associates. You get the full amount of the money you need—$100 to $300—without delay.

When you need extra money, come in, write or phone and let us explain the "Household" Plan.

Household Finance Corporation

LOOP
105 W. Madison St.—14th Floor Phone: Franklin 0885
105 W. Monroe St.—5th Floor Phone: Central 2136-2559
10th Floor—Chicago Temple Bldg., 77 W. Washington St., Cor. Clark Phone: State 0151

NORTH
1951 Irving P. Blvd., Cor. Lincoln Ave. 2nd Floor—Phone: Buckingham 1008
2958 Milwaukee Ave.—2nd Floor Phone: Capitol 3440
4710-18 Irving Pk. Blvd., Near Milwaukee 2nd Floor—Phone: Pensacola 4570
4753 Broadway—11th Floor Sheridan Trust & Savings Bldg. Phone: Long Beach 7163

OAK PARK
3rd Floor—Oak Leaves Bldg. 1140 Lake St.—Phone: Euclid 505

EST. 1878 HF

15 CHICAGO OFFICES
Hours
DAILY 8:30 A. M. to 5 P. M.
SATURDAY 8:30 A. M. to 1 P. M.

SOUTH
736 E. 63rd St., Near Cottage Grove 2nd Floor—Phone: Fairfax 2839
841 E. 63rd St.—4th Floor 63rd & Maryland Bldg.—Phone: Plaza 8360
2355 W. 63rd St.—2nd Floor Phone: Republic 4472
6255 S. Ashland Ave., Cor. 63rd St. 2nd Floor—Phone: Hemlock 4510-4511
6856 S. Halsted St.—2nd Floor Phones: Wentworth 0537—Englewood 5534

WEST
9 South Kedzie Avenue—3rd Floor Phone: Van Buren 0100

SOUTH CHICAGO
9130 Commercial Ave.—2nd Floor Phone: S. Chicago 0103-4

The BREAKFAST SPECIAL Bears fruit and becomes the "HAPPY DAY SPECIAL"

"Start the day with fruit," say the originators of the famous Pixley & Ehler Breakfast Special who now create The Happy Day Special at the price of 30 CENTS!

Think! A half of juicy, genuine Blue Goose grapefruit with a luscious maraschino cherry in the center . . . a fresh country egg . . . "Sunny side up" . . . three strips of hickory smoked bacon (grilled as you like it) and three slices of golden-brown, buttered toast . . . a breakfast fit for his majesty—the American Citizen.

Ask for the Happy Day Special—by name . . . at any Pixley and Ehlers lunchroom.

P. S.: The old favorite . . . the famous Breakfast Special is still here and 20 cents is still the price.

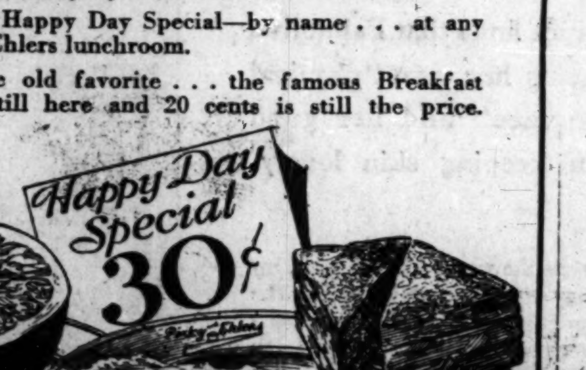

Pixley and Ehlers LUNCH ROOMS

18 E. Van Buren St. — 29 So. Clark St. — 32 So. Clark St. — 34 No. Wells St. — 60 E. Lake St. — 71 W. Jackson Blvd. — 18 N. Wells St. — 206 W. Jackson Blvd. — 333 W. Madison St. — 712 W. Madison St. — 1000 W. Madison St.

Under Construction—33 W. Madison St.

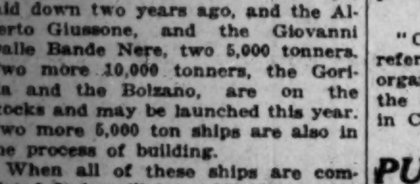

Wear your glasses while you are paying for them

GLASSES ON CREDIT

Many popular styles. Pay as you can, by the week or month—special values at $8.50 and up.

SCIENTIFIC EYE EXAMINATION

You are cordially invited to call and have your eyes examined and glasses adjusted free of charge or obligation.

Olsen Ebann 209 S. State St. 4th Floor Republic Bldg.
Evanston, 614 Davis St.
S. Side, 6520 S. Halsted
N. Side, 3306 Lincoln Ave.

OLD MEN MADE LIVELY AGAIN BY HORMONES

Method Proved by Year's Test.

BY TOM PETTEY.
[Chicago Tribune Press Service.]

New York, March 31.—[Special.]—A method of prolonging the active period of man's life—a dream of the ages—has been discovered and successful clinical experiments have been carried out, it was learned here today in medical circles. The repairing of the ravages of age in the male without resort to the knife or to any of the so-called glandular operations has been accomplished by Dr. Harry Benjamin, internationally known gland expert.

Dr. Benjamin's report, which detailed the successful applications of a hormone solution as a means of revitalizing the entire system, was submitted before the International and Spanish Speaking Association of Physicians Friday night.

The hormone was described as a "chemical agent similar to a vitamin produced by glands and immediately discharged into the blood, by which it is carried from one gland to another."

Discovered by Dr. Funk.

The principle of the hormone solution is based on the work of Dr. Casimir Funk, discoverer of vitamins, aided by Dr. Benjamin Harrow of the College of the City of New York. The two scientists finally isolated the masculine hormone. When they reported their discovery a year ago to the international physiological congress it was announced that Dr. Benjamin would conduct clinical experiments on male patients.

Dr. Benjamin now reports that injections of the male hormone on decrepid old men have shown "astounding results."

According to Dr. Funk his experiments have shown that old age and loss of vitality in males are conditioned by the quantity of these hormones present in the system. As a man grows older, the doctor has found, the number of hormones decline.

"We can logically assume," says Dr. Funk, "that by supplying the male hormones at the beginning of the aging process we can successfully and for a time counteract this process. Our aim is to concentrate the hermone so that large doses can be given in the form of tablets."

Pepped Up Old Roosters.

Dr. Funk demonstrated the hormone solution as applied to roosters. Roosters whose combs had drooped and whose wattles had shriveled because of old age were led from their coops completely rejuvenated after receiving the treatment.

"Their combs were erect and their wattles filled out," relates a report made by Harvard scientists.

What Dr. Funk did with the roosters, Dr. Benjamin now reports to have accomplished with men.

"What this new hormone preparation does is to add life to years," Dr. Benjamin told the physicians Friday, "not years to life. Actual rejuvenation with this or any other remedy is nothing but a fond hope, a dream of fiction writers, and a promise from quack doctors."

The injection, according to Dr. Benjamin, is a powerful and specific remedy against underfunctioning glands and "against the process of old age."

A careful watch on all patients receiving the treatment has been made, according to the physician, who says the hormone will make "life in its later periods more satisfactory."

The experiments conducted by Dr. Funk, whose home is in Paris, were made possible through grants by Harold F. McCormick, Jules Bache, and August Heckscher, according to the American Journal of Physiology.

FUGITIVE CAUGHT

PEGGY COLLINS.

Peggie Collins, 20 years old, decided yesterday to surrender to Assistant State's Attorney Nat Ruvell after being a fugitive from justice for nearly three years. She is under sentence of from 1 to 10 years in the penitentiary for stealing from the home of Mrs. Marie Cagney, 5060 West Congress street, where she was employed as a maid.

Miss Collins, who is also known under the names of Margerie Mason and Peggy Davis, denied that she has been hiding from the authorities since she was convicted in July, 1927. She protested her innocence as she was taken over to the county jail to wait removal to the penitentiary. She surrendered, she said, in order to save her bondsman from forfeiture of his property. She said she will file a new application for a pardon.

CHARGE PRINTER WITH VIOLATION OF COPYRIGHTS

G. A. Manteuffel, manager of the Club Boys' Printer, of 2150 West Division street, was arrested yesterday on a federal charge of violating the copyright laws through printing and distributing popular songs. Deputy marshals were seeking Morris Cohen on the same charge.

Bench warrants were issued for Manteuffel and Cohen on criminal informations filed with the federal district court by United States Attorney George E. Q. Johnson. According to the complainant, E. S. Hartman, attorney for the Music Publishers' Protective association. Cohen distributed copyrighted songs on circulars advertising a dance at Harmon's Dreamland hall, Van Buren and Paulina streets, Saturday night. Manteuffel is charged with printing the circulars. He is at liberty in bond of $2,000.

Mr. Hartman declared that racketeers are selling sheets containing scores of copyrighted songs, taken from the latest revues and movies, at 10 cents a copy. Such offenders, he said, are not only subject to civil action whereby the publishers may recover $250 for each separate infringement, but to criminal prosecution, the penalty being not more than one year in prison and a fine of not less than $100. There are no state laws against this offense, but the police have been making arrests on the charge of peddling without a license.

Burlington Adds 1,250 Employes on Lines West

Omaha, Neb., March 31.—(AP)—The Burlington railroad is adding 1,250 new maintenance employés today and tomorrow on its lines west of the Missouri river, General Manager E. Flynn announced today.

PERSIAN RUGS

Handsome Persian and Richly Colored Chinese Rugs and Carpets will be sold at

AUCTION

BEGINNING

TODAY AT 2 P. M.

And Continuing Balance of This Week in Our Gallery at

117 S. WABASH AVE.

OPPOSITE PALMER HOUSE

Lovely New Importations of the Sort That Make Our Fine Chicago Homes So Attractive.

MANY UNUSUAL SIZES SUCH AS

Kirmanshah	27.6x15.10	Lavere Kirmanshah	18.6x12.1
Kashan	18x12	Lavere Kirmanshah	16x12
Bijar	25.7x15.7	Sarouk	20x12

VARTAN DEDEIAN
Established 1904
117 S. Wabash Ave. Tel. Ran. 5064

MONEY CHEERFULLY REFUNDED IF PURCHASE NOT SATISFACTORY

Present this Ad and One Dollar and receive a nice Anatolian Mat

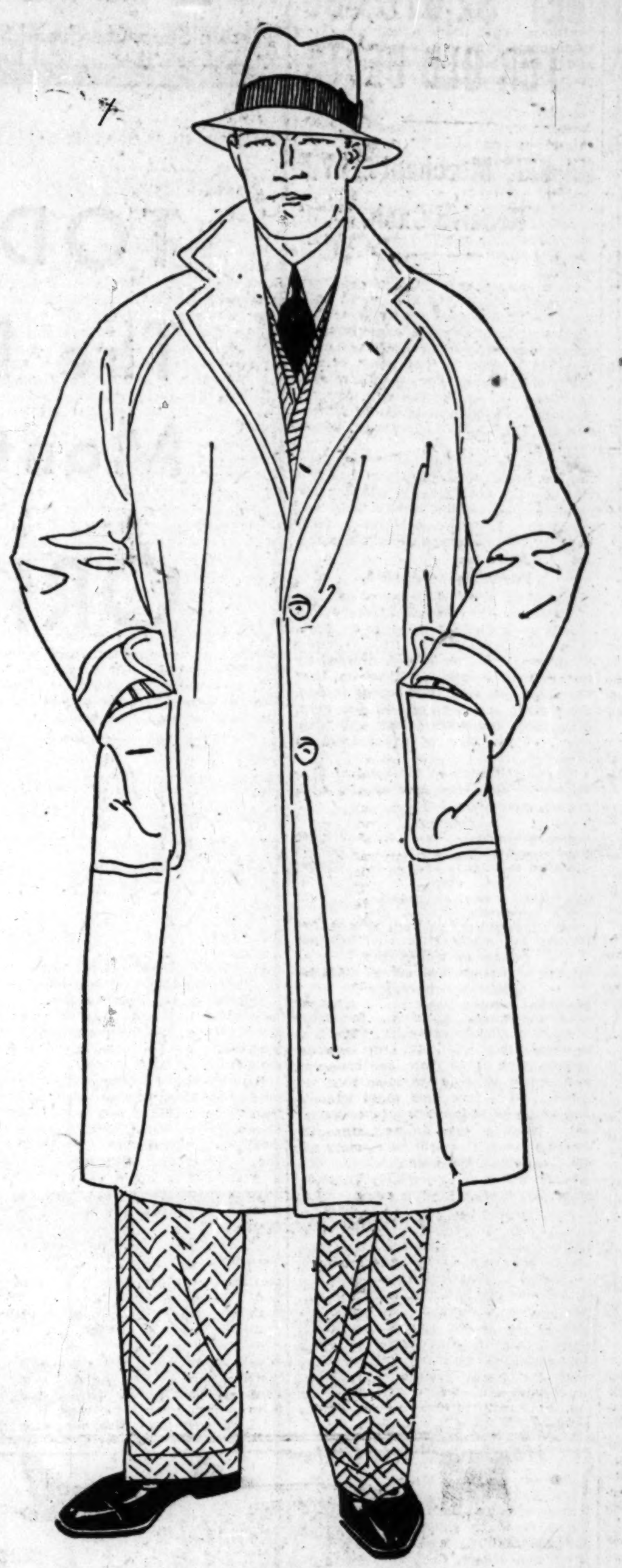

POLO CLOTH

IN DEVELOPING THE SOMEWHAT LUXURIOUS AND ENTIRELY COMFORTABLE GARMENT SKETCHED, FINCHLEY EMPLOYED WOROMBO POLO CLOTH AND A TRADITIONAL RAGLAN PATTERN. TAILORED WITH CUSTOMARY PRECISION AND PRESENTED SOLELY OVER THE INSIGNIA OF THIS INSTITUTION. SECURABLE IN DARK GREY, COCO, BROWN, BLUE OR NATURAL. AS A COAT FOR VARIOUS TYPES OF USAGE, IN PRACTICALLY ALL SEASONS, IT IS HIGHLY RECOMMENDED.

SINGLE-BREASTED MODEL
ONE HUNDRED AND TWENTY-FIVE DOLLARS

DOUBLE-BREASTED MODEL
ONE HUNDRED AND THIRTY-FIVE DOLLARS

READY-TO-PUT-ON

TAILORED AT FASHION PARK

THE FINCHLEY Establishment

Jackson Boulevard East of State

ALDERMEN AND FAHERTY CLASH IN COUNCIL HALL

Appropriations Scored by Albert and Ross.

Ald. Arthur F. Albert [43d] debated with his colleagues twice and with Michael J. Faherty, president of the board of local improvements, once during yesterday's session of the city council. Faherty was standing on the rostrum beside Mayor Thompson when he engaged in the altercation with Albert.

The arguments occurred during consideration of the water, bond, and vehicle tax fund budgets, totaling $35,390,757, which the council passed yesterday. Albert discussed an item of $49,000 to finance a proposed survey of filtration plants, as well as an appropriation for activities on Navy pier. Also he went to the aid of Ald. Joseph C. Ross [40th], who was questioning Faherty.

Debate with Faherty.

Ald. Ross had objected to an item of $10,000 to pay for an easement across private property for the proposed Berteau avenue sewer. In answer to his questions concerning the legal status of the sewer ordinances, Faherty stated that the improvement board did everything legally in order that the special assesments might be collected.

"But you put over projects against the wishes of the people," began Albert.

"What have you to do with this?" Faherty asked.

"I'm one of the 50 aldermen in the council," was the reply.

"That doesn't mean anything," retorted Faherty.

"If I had anything to do with it you wouldn't be here," shouted Albert.

Further questions were referred by Faherty to Chief Engineer Schafmeyer of the board's sewer department. Schafmeyer explained that the city had obtained an easement through the property of the Lake View Brick company, but that clay had been "stolen" from under the easement and no support was left for the sewer tile. The appropriation, he said, will pay for a second easement which the company wants to settle so that the city will not sue.

Ross Opposes Payment.

"What," shouted Ald. Ross. "You say they stole the clay and yet we are going to pay them $10,000 for the grant of an easement by which they hope to escape a suit for damages." With the consent of the council the appropriation was referred to the finance committee.

The appropriations as passed by the council are as follows:

Water fund	$17,265,601
Vehicle tax fund	5,565,000
Bond funds	9,995,217
River straightening fund	2,480,358
Fire department real estate and building trust fund	84,580
Total	$35,390,757

Copies of the budget had been received in the city hall in the morning and as the aldermen considered the budget, Ald. John S. Clark [30th], chairman of the finance committee, read amendments to the printed items. One amendment called for the appropriation of $49,000, which Clark said Commissioner of Public Works Wolfe had requested in order to hold a conference of filtration engineers.

Attacks Conference Fund.

"Every time the council wants facts the city has to pay $50,000 to get them," said Albert. "We have an experimental filtration plant but if the studies there haven't yielded sufficient facts I suggest that we give Wolfe carfare to Evanston, where they have a plant."

The appropriation of $28,000 for recreation on the Navy pier was opposed by Albert on the ground that it calls for expenditures from the corporate fund miscellaneous revenues. He contended that the first available additional revenues have been pledged to the police and fire departments. At the request of Ald. Dorsey R. Crowe [42d] the appropriation was referred to the finance committee.

Belgian King Visits Turin to See Princess Marie Jose

TURIN, Italy, March 31.—(AP)—King Albert of the Belgians arrived here incognito today to visit his daughter, Princess Marie Jose, and his son-in-law, Prince Humbert. Since it is purely a family visit, royal honors were omitted.

SERIOUSLY ILL

PRINCE SAIONJI.

TOKIO, March 31.—(AP)—Anxiety was felt today for the condition of Prince Saionji, last survivor among the "elder statesmen" of the Shogun days. His indisposition of the last few days has developed into pneumonia.

CHURCH TO SELL LANDS TO ESCAPE FILIPINO REDS

MANILA, March 31.—(AP)—Communist agitation on church lands in central Luzon province, with which the church authorities feel no longer able to cope, was the reason given today by the archbishop of Manila for the church's decision to endeavor to sell the lands to the government. The archbishop charged that due to agitation tenants are refusing to pay rent and some haven't paid a centavo since 1926.

A large detachment of the constabulary has been detailed to the Dinalupihan estate to prevent violence. Most of the friar lands were purchased from the church, when the late William Howard Taft was governor general. The government proposes to purchase the land, divide it, and sell to the peasants on long term contracts.

10,000 INDIANS MENACE ECUADOR CITY IN TAX ROW

[Copyright: 1930: By the New York Times.]

GUAYAQUIL, Ecuador, March 31.—Roused by imprisonment of the ringleaders of a group which resisted official acts of appraisers and tax collectors, Otavalo Indians have hazed the house of an informer against them and are in a belligerent mood.

A mob of 10,000 threatens the town of Agation. While these Indians have few firearms they are expert with the slingshot, and unless the government handles the situation tactfuly it may be necessary to use military force.

Ordinarily the Otavalos are peaceful tillers of small farms, with a fairly well developed textile industry, but they are extremely independent.

Trades Stuffed Coon for Drink and Then Wife Sues

When Frank Trackels of South Bend purloined a neighbor's cask of wine, his wife, Georgie, returned it with apologies and forgave him. She also overlooked the transaction whereby he traded his daughter's lavalliere for a drink and the fact that he was lying intoxicated in the alley when their fifth child was born. But when Frank took a stuffed raccoon, one of the family heirlooms, and traded it to a bootlegger, that was the last straw. Mrs. Trackels filed suit in the Circuit court at South Bend yesterday, mentioning all of these things as grounds for divorce.

Robber Dies of Wound in Riverside Bank Holdup

Walter Young, 36 years old, 1015 North Clark street, who was shot when he and a companion attempted to rob the First National bank of Riverside on March 21, died last night at the Bridewell hospital. Young and James Walker were fleeing from the bank with $1,519 when the cashier, Eugene Eckman, and Policeman William A. Crowe opened fire on them. Walker surrendered when Young was shot.

CITY AND COUNTY GET $2,070,000 FOR OLD DEBTS

Unpaid Merchants Will Receive Cash.

Cook county and Chicago creditors will receive $2,070,000 next week as a result of the action taken yesterday by the Strawn citizens' committee in approving requests of public officials for that amount to pay some of the oldest obligations. The committee also approved requests of the city, county, sanitary district, and board of education for $10,839,106 for salaries, bonds and interest.

Dealers in food and office supplies lumber, coal, and other merchandise will be paid, according to officials, for debts contracted by the county between Dec. 1, 1928, and March 1, 1929, and city debts dated between June and Oct. 15, 1929.

Payments on April 9.

Payments of the bills and of salaries of city, county, and school board employés are scheduled to begin on April 9. Subscribers to the Cook County Taxpayers trust have been notified by the Strawn committee that on that date a 20 per cent installment is due. They have already paid 30 per cent. The April 9 disbursements will total about 47 per cent of the $74,000,000 fund.

The distribution of the total of $12,909,160.59, as authorized by the committee, is as follows:

COUNTY.	
Bonds and interest	$ 433,250
Material and supply bills	1,000,000
Operating expenses to April 1	690,000
CITY.	
City, public library, and tuberculosis sanitarium, salaries, firemen's pension fund to April 15	4,098,356
Material and supply bills	1,070,000
BOARD OF EDUCATION.	
Salaries of teachers and others	4,400,000
SANITARY DISTRICT.	
Bonds and interest, April 15	1,133,500
Bonds and interest, April 25	174,000

After payment of the $1,070,000 to creditors the city will still owe approximately $3,000,000 for supplies and the "personal services" of the city's real estate and legal experts, according to Deputy Controller Petterson. None of this amount from the Strawn committee will be used to pay the experts, Petterson said. The county will still owe nearly $2,000,000 to its creditors.

Pay First Bills First.

Both A. J. Cermak, president of the county board, and Petterson stated that no discrimination will be shown in paying the bills. The creditors will be paid in the chronological order of their bills, they explained. The action of the Strawn committee, they added, will aid in staving off creditors who have threatened to discontinue selling supplies to the two governments.

Winds Too Gusty for Hawks and His Glider

Tucson, Ariz., March 31.—(AP)—Gusty winds held Capt. Frank Hawks, transcontinental flyer, who is attempting a coast to coast glider tour, in Tucson tonight. The flyer, en route from San Diego, Cal., to New York, was forced to ride wind currents back to Tucson this morning when the cable broke and parted his cabin glider from its tow plane ten miles east of here.

SAVE 2 DAYS

to California

Choose the swift dependable Western Air Express service on your next trip west. 26-hour thru air and rail service from Chicago. Finest, fastest way to California. De luxe train service to Kansas City. Balance of trip via luxurious multimotor cabin planes over scenic Western Air Express route. New low fares now effective. For complete information inquire 21 Palmer House Arcade. Phone State 7111.

WESTERN AIR EXPRESS

MARSHALL FIELD & COMPANY

Evanston Store, Church and Sherman • State, Washington, Randolph, Wabash • West Suburban Store, Lake and Harlem, Oak Park

TODAY IS APRIL 1 The Beginning of the Month-Long Sale of ORIENTAL RUGS

$30	**Persian**, 3.6 x 6, natural colors, predominating tones in Persian rose, blues, tans and golds. Geometric or floral designs.
$18	**Chinese**, 2 x 4, highest quality Chinese rug, very silky and soft. Typical Chinese cherry blossom and lacquer jar designs.
$14.50	**Persian**, 2 x 4, desirable all-over geometric and floral patterns in the mellow tones so characteristic of fine Persian rugs.
$25.50	**Karadja**, about 2.6 x 9, ideal for hallways. Natural colors in blue, rose, red and tan. Attractive geometric patterns.
$10	**Beloochistan**, 2 x 4, rich dark reds, tans and browns, small uniform patterns in blocks, squares and diamonds.
$275	**Chinese**, 9 x 12, highest quality, with rich sheen. Mulberry, taupe, rose and tan are the predominating colors here.
$450	**Sarouk**, 9 x 12, again the highest type obtainable. These rugs are exceptionally heavy, and color blendings are remarkable.
$9.85	**Persian Mats**, 2 x 3, very closely woven. Floral and geometric designs are carried out in natural colors. A VERY good value.

DO YOU KNOW

that you can afford Oriental Rugs? We don't pretend to be mathematical geniuses, but we do know that if you divide the price of an Oriental Rug by the number of years of enjoyment you will get through owning one, the cost per year is negligible.

Surely your household budget will allow for several small Oriental Rugs or a room-size rug, especially during the April Sale, when prices are very much lower than usually, and considering the exceptional quality of each rug, they are the lowest we know of.

You are already acquainted with the admirable qualities of fine Oriental Rugs . . . their unmatched beauty, refinement, luxuriousness and wearing qualities . . . but you can't know everything until you see them and realize how really low they're priced. A few are listed at the left.

THIRD FLOOR, MIDDLE, WABASH

Similar Values in the Evanston and the West Suburban (Oak Park) Stores

You May Wish to Take Advantage of Our Extended Payment Plan in Purchasing These Rugs

CALL FAHERTY AND PASCHEN IN PAY ROLL INQUIRY

Commissioner Kennedy Is Grand Jury Witness.

(Picture on back page.)

Michael J. Faherty, president of the board of local improvements, and Christian P. Paschen, building commissioner, will appear before the grand jury today to explain their pay rolls and the method of appointing 60 day employés in their respective departments. Faherty was served with a subpoena late yesterday afternoon and Paschen was sought most of the day by detectives from the state's attorney's office, but he could not be found. However, he telephoned to the prosecutor's office last evening.

Assistant State's Attorneys Homer Dodge and Harold Keele have in their possession all the city hall pay rolls with the exception of those of the fire and police departments. They have been calling the various department heads for questioning either before the grand jury or in the state's attorney's office. The prosecutors say they are looking for evidences of pay roll padding or violations of the civil service law by sixty day appointments.

Kennedy Chief Witness.

Michael J. Kennedy, commissioner of the department of gas and electricity, was the chief witness before the jury yesterday. He at first was reported to have refused to sign an immunity waiver and was sent from the grand jury room. After consultation about the meaning of such a waiver Kennedy went back into the room and is reported to have signed the waiver and to have testified.

Robert M. Knight, assistant building commissioner, was also a witness, as was Charles Bradley, assistant to Kennedy. They also signed immunity waivers.

Ald. Louis B. Anderson, colored [2d], who, subpoena servers reported, could not be found for several days, was found yesterday. He will appear before the jury with Faherty and Paschen.

Won't Call Thompson.

Prosecutors Dodge and Keele denied reports that Mayor Thompson would be called before the jury. They said, however, that they had intended to call Corporation Counsel Samuel Ettelson, but changed their plans when they discovered that Ettelson's office is not under civil service.

Many truck owners or men in whose names $37.50 a day was collected for motor truck rentals were called for questioning. Some of them admitted that they did not own trucks, but hired them for $30 a day and then hired them out to the city at a profit of $7.50 a day. The prosecutors pointed out that most of the truck owners now say they obtained their city employment through friendship with the late Thomas Byrne, superintendent of streets. Last week many of them admitted making campaign contributions to various ward organizations.

DIES BY GAS ACCIDENT.

Elmer Swanson, 4231 West Kinzie street, was accidentally asphyxiated while asleep in his home yesterday. Food left cooking by his wife when she went shopping boiled over, extinguishing the gas flame.

LOSES SUIT

Princess Victor of Thurn and Taxis.
[Paul Thompson Photo.]

RETURN TRUE BILLS IN JURY PADDING CASE

The grand jury yesterday returned the indictment voted last week against seven men, one a court bailiff and another a former Criminal court clerk, charging them with looting the county treasury by issuing false jury cards. The jury recommended to Chief Justice D. J. Normoyle of the Criminal court that the bonds of Frank Bollin, the former clerk, and John J. McLaughlin, the bailiff, be set at $5,000 each, and the others at $2,500 and $1,000.

Assistant State's Attorney John Leonard Murphy in charge of the investigation, obtained a list of 13,000 jury cards yesterday. He will trace these in a search for further evidence.

M. S. Szymczak, clerk of the Superior court, asked that steps be taken to change the system of paying jurors in his court. No evidence of jury padding has been found in the court, J. L. Jacobs, county efficiency expert, stated yesterday, but as a safeguard a new system is asked.

DEATHS IN BOAT CRASH PUT AT 8; FIND 4 BODIES

St. Helens, Ore., March 31.—(AP)—The death toll of the collision between the freighter Davenport and the excursion barge Swan on the Columbia river yesterday was fixed at eight tonight. Four bodies had been recovered, a fifth located, and three others still were hidden in the river.

The freighter rammed the Swan, which was carrying 286 passengers on a pleasure trip. The barge was in tow of the tug Dix, which sank.

In the sunken tug was the body of a boy, Richard Belland Jr., 13, son of the owner of the Swan.

The known dead were Richard Belland Jr., J. E. Larson, Mrs. G. E. Lundy, Mrs. Nettie Hagedorn, and Mrs. Stanley Stone.

YANKEE PRINCESS LOSES WILL SUIT AGAINST DANCER

Prince Revoked Earlier Testament on Deathbed

BY WILLIAM SHIRER.
[Chicago Tribune Press Service.]

VIENNA, Austria, March 31.—Princess Lida Thurn-and-Taxis, who before her sensational marriage in 1911 to Prince Victor Theodore Maximilian Egon Lamoral Thurn-and-Taxis was just an American girl by the name of Lida Eleanor Fitzgerald, née Nicolls, of Pittsburgh and Uniontown, Pa., lost her widow's suit in court here today.

She had started court action to obtain $2,100 her princely husband bequeathed, not to his legally wedded wife, but to a Polish dancer, Marie Borkenau, with whom he lived the last years of his life until he died here on Feb. 28, 1928.

Suit Based on Old Will.

"It is not the money—my, no," said Dr. Marianne Beth, well known Viennese lawyer, on behalf of her client, the American widowed princess. "Not the money, but the principle of the thing we are fighting for."

The American born princess claims that the meager inheritance was willed to her in a testament made shortly before the war in 1914.

The American widow claimed her husband was unconscious and out of his mind when he made the second testament, but four noted physicians who were present at the prince's death bed testified today that the old prince was in his right mind and seemed to know what he was doing.

On this evidence the court decided against the American.

Date from 12th Century.

The house of Thurn-and-Taxis is one of the oldest in Europe, going back to the year 1117, since when various members of the family have played important rôles in the vicissitudes of European wars and politics. The family became truly international, having branches in Italy, Austria, and Hungary.

Prince Victor was the first to spread the name to America, which he did by his marriage on Nov. 1, 1911, at Uniontown, Pa., which the Almanach de Gotha describes as morganatic because his wife was only an American citizen.

Sea Swallows Seven Men Clinging to Wreck Rigging

LERWICK, Shetland Islands, March 31.—(AP)—Seven men who had been clinging to the rigging of the Aberdeen steam trawler Ben Doran, which struck a reef in the west Shetland group Saturday, had disappeared with their ship today and it was feared they had perished. Trawlers which left the mainland this morning in an attempt to rescue the imperiled crew returned several hours later and reported that the trawler had broken up and disappeared.

STABS HIMSELF TO DEATH.

James Teantos, 45 years old, who had shown signs of dementia, according to his landlady, Mrs. Marie Muehlerifen, 100 Ogden avenue, fatally stabbed himself yesterday in his room and died in an ambulance en route to the county hospital.

EGYPT, BRITAIN OPEN PARLEY ON LIBERTY TREATY

Safety of Suez Canal England's Worry.

BY JOHN STEELE.
[Chicago Tribune Press Service.]

LONDON, March 31.—With the naval conference apparently on the verge of a new crisis, another important parley opened here this morning with the first session of the Anglo-Egyptian conference, which was staged in the same gilded room of the foreign office where the Locarno pact was signed.

After three previous failures the British and Egyptians intend to make a determined effort to frame a treaty acceptable to Egypt and assuring it independence. They are scheduled to consider four principal questions. The defense of the Suez canal, protection of Egypt against foreign aggression and interference, protection of foreign residents in Egypt, and the future political status of the Sudan.

Henderson Foresees Success.

"I refuse to contemplate the possibility of failure on this occasion," Secretary of State for Foreign Affairs Arthur Henderson told visitors after recalling the unfortunate failure of past negotiations.

The note of confidence was reiterated by Mustapha Nahas Pasha, Egyptian premier and foreign minister, who replied in French.

England is especially interested in the defense of the Suez canal, the vital link between British possessions. Prime Minister MacDonald has said that no British goverment would be able to neglect this link, even in favor of an ally. In the event of either England or Egypt going to war it is proposed that the other will immediately come to its aid. It is also proposed that the British garrisons be removed from Cairo and Alexandria to the Suez canal zone.

Conservatives Denounce Delegates.

Despite the honeyed words exchanged by the Egyptian premier and the British foreign secretary this morning, the hospitable reception of the Egyptians to London and the entire conference is causing considerable dissatisfaction in Conservative political circles. It is pointed out that visiting delegates are members of the Wafd, or extreme Nationalists parties, most of them being bitterly hostile to England. Nahas Pasha himself has devoted practically his entire life to the Wafd movement and was deported in 1921 with Zaghlul Pasha, after the latter had fomented trouble against England.

CHINA AND RUSSIA REACH DEADLOCK OVER MANCHURIA

Moscow's Ten Demands Peril Peace Talk.

BY JOHN POWELL.
[Chicago Tribune Press Service.]

SHANGHAI, March 31.—A deadlock, with possibilities of renewed Chinese-Russian complications, has developed as a result of Moscow refusing to comply with China's request to confine the forthcoming Moscow conference to questions pertaining to the Chinese Eastern railroad. The Chinese wish to exclude all diplomatic and political issues.

Mo Te-hui, president of the Chinese Eastern railway and chief Chinese delegate to the conference, which is scheduled to start on April 15, telegraphed the Nationalist government yesterday to the effect that Moscow insists that the conference must follow the conditions of the Harbarovsk protocol in which the soviets demanded a showdown on a number of political and diplomatic questions.

Makes Ten Demands.

The soviet demands on the political and diplomatic questions they wish to clear up include ten items. Some of these include China's recognition of the independence of outer Mongolia, Russian rights to navigation on the Sungari river, the establishment of boundaries between soviet Russia and the Manchurian province of Singkiang, and demand that China pay the cost of the Red army operations in Siberia last summer.

As a result of this renewed deadlock, the Chinese papers are publishing a number of alarming reports from Harbin which allege that the Red army is firing across the frontier into Chalainor, and that Red cavalry has invaded Manchouli.

Plan New Peiping Régime.

[Chicago Tribune Press Service.]

PEIPING, March 31.—Representatives of the two Kuomintang cliques, in a meeting with representatives of Yen Hsi-shan, head of the Shansi government, and Gen. Feng Yu-hsiang here today agreed to establish a provisional Kuomintang government at Peiping.

In the meantime, John Earl Baker, the American famine relief representative, on returning here today from Honan province, reported that Gen. Feng's armies have completely taken over the control of the province and are moving toward Hankow, capture of which is regarded as likely.

Bandits Continue Depredations.

SHANGHAI, March 31.—(AP)—Bandit disorders, complicated by the capture of missionaries and communist activities, were indicated by reports pouring into Shanghai today to have created a grave situation in various parts of China.

No new light had been shed on the fate of missionaries captured recently and there were no reports of additional captures. The whereabouts of the three captured at Yuanchow yesterday continued a mystery.

A dispatch from Hankow stated that an American steamer arrived with sandbags upon its decks and parts of its cargo also used as a barricade. The steamer had run the gauntlet of heavy firing from both sides of the Yangtse river during the night while coming from Shanghai.

From the far Kweichow province came belated Chinese advices saying that the Rev. B. S. Pike, a British missionary captured by bandits last autumn, has been released. Mr. Pike, who had not been seen since his capture, had long since been believed slain.

20 Ton Bowlder Kills One, Wounds Five in Mexico

MEXICO CITY, March 31.—(AP)—One worker was killed and five seriously injured when a 20 ton bowlder fell into their midst at Teloloapan in the state of Guerrero today. The bowlder was jarred loose by a dynamite blast.

Value

Well-bought real estate continues to increase in value year by year. Due to unusually careful methods of selection and improvement Harmon properties offer investors great possibilities for profit. Land is the basis of all wealth.

Harmon National
WM. E. HARMON & COMPANY
PROPERTIES IN 33 CITIES

The Store-Wide
Clearance of Furniture

All of the incomplete furniture lines; the discontinued patterns of complete suites and odd pieces left from a full season's business have been drastically reduced for clearance in the next five days.

A few examples from the great selection are listed here, and all are subject to prior sale.

Living Room Furniture

$125	Mahogany Georgian arm chair in tapestry	$75
$35	Walnut arm chair, tapestry	$19.50
$60	Mahogany small arm chair in assorted covers	$39
$200	Carved high-back arm chair	$95
$55	Mahogany chairs	$29
$95	English lounging chairs	$39
$200	English wing chair in tapestry	$125
$275	Coxwell chair in frieze	$125
$175	John Hancock mahogany arm chair	$79
$125	Sofa, chevron mohair	$68
$1000	Imported walnut carved sofa and chair in Genoese velvet	$495
$250	Mahogany colonial davenport, antique velvet	$195
$425	Mahogany sofa in damask	$195
$155	Lawson sofa in Sheraton velvet	$98
$255	Mahogany Sheraton sofa	$125
$140	Tuxedo sofa, Sheraton velvet	$89
$375	Old English tapestry sofa	$195
$150	Chair to match above sofa	$85
$775	Mahogany sofa and chair in damask	$295

Bedroom Furniture

$240	Walnut and gum dresser, chiffonier and bed	$156
$470	Enamel decorated suite, 5 pieces	$225
$500	Walnut and gum suite, 8 pieces	$298
$1100	Hepplewhite mahogany suite	$650
$800	Walnut suite, 6 pieces	$325
$725	Mahogany suite, 8 pieces	$350
$1936	Queen Anne pine decorated suite	$710
$1400	Louis XV walnut suite, 8 pieces	$595
$3550	Queen Anne suite, 7 pieces	$1250
$100	Walnut and gum vanity case	$59
$70	Walnut and gum toilet table	$19.50
$70	Colonial post bed	$29
$156	Satinwood decorated dresser	$49

Dining Room Furniture

$365	Mahogany William and Mary suite, 9 pieces	$195
$400	Mahogany and gum Duncan Phyfe suite, 10 pieces	$225
$2400	Mahogany and satinwood suite, 10 pieces	$1250
$575	Walnut suite, 10 pieces	$350
$1275	Provincial suite, 10 pieces	$675
$1800	Old English walnut suite	$900
$5000	Imported Spanish mahogany suite, 10 pcs	$1950
$540	Sheraton mahogany cabinet	$150
$450	Hepplewhite inlaid mahogany sideboard	$125
$90	Walnut extension table	$32
$90	Walnut and gum cabinet	$29
$90	Mahogany and gum buffet	$35
$125	Mahogany inlaid cabinet	$49

Gift Room

$135	Walnut poudre table	$49
$35	Walnut end table	$15
$62	Walnut coffee table	$29
$140	Mahogany Thuja wood coffee table	$69
$75	Pier book shelf	$24
$58	Bronze floor lamp	$25
$60	Mahogany pole screen	$35
$68	Maple Mirror	$35
$45	Ivory floor lamp	$10
$70	Bronze table lamp and shade	$27
$16	Ivory desk lamp and shade	$7

TOBEY
Michigan Avenue at Lake Street

Ordinarily your new shoe smartness has been accompanied by "foot
NOW... STETSON
smartness." Style with a sting! At least ten foot-sore, foot-burning miles to
WALKS THE
"break in" new shoes. Quite a penalty. But Stetson puts an end to this period
FIRST TEN
of discomfort—it walks the first ten miles. Your shoe comfort begins
MILES!
with the first stylish step—not the 14,000th.

STETSON does this ten-mile marathon of mercy at the great Stetson factories. Not on a proving ground—nor a cinder track—nor a straightaway, for that would mar or blemish the superfine finish. But in its *progressive system of assembly.* So when you step into a pair of Pre-walked Stetsons you toe the mark at moccasin comfort.

In scores of ways the aristocratic Stetson befriends the foot—and charms the eye. Like a fine motor car, it carries the prestige and caste of family line—a pair of Stetsons is always in style. Leathers are softer and gentler—consistently soothing to the foot. For sheer nicety in design—and quality in craftsmanship—no footwear for men can surpass Stetsons. Ten miles of torment or a pair of Stetsons—which shall it be?

The Snap In Black or Brown Calf

THE STETSON SHOPS OF CHICAGO
Marquette Bldg., Dearborn at Adams
60 East Madison Street

STETSON SHOES FOR MEN AND WOMEN

It washes *and* it irons..
yet it costs no more than ordinary washers

HERE it is—the *combination* Thor Agitator Washer and Speed Iron! You lift off the wringer and put the ironer on. Sit down and iron in comfort and in a fraction of the time required by hand.

This is your opportunity to get *both* of these labor saving appliances at a price no greater than is usually asked for a good washer alone. Note the attractive terms.

Never will you have a better opportunity to modernize your laundry equipment. Do it now before you start your spring house cleaning.

BARGAINS
in slightly used Thor Washers
A few demonstrator and slightly used Thor washers are offered at extraordinary bargains. Come early to see them.

Phone for a Demonstration

Phone for an Appraisal

$1 DOWN
Easy Terms *Small payments*
Liberal Allowance for your old washer!

WARNING: Latest Models on Display Only at Authorized Dealers and

Thor ELECTRIC SHOPS
24 EAST JACKSON BLVD. (WABash 7945)
(The Only Exclusive Washing Machine Store in the Loop)

4831 S. Ashland	6051 S. Halsted	1950 Lawrence	2610 Milwaukee Ave.
BOUlevard 6610	NORmal 0224	LONgbeach 6228	ALBany 2124

New Stores: 3004 Lincoln Avenue—Buckingham 0900
11444 S. Michigan Ave.—Pullman 2640

EVANSTON	WAUKEGAN	OAK PARK	MAYWOOD	BERWYN	HAMMOND
1519 Sherman	226 N. Genesee	1122 Lake St.	7 N. 5th Ave.	6241 W. 22nd St.	643 Hohman St.
GREenleaf 4646	ONTario 6812	VILlage 5158	MAYwood 511	BERwyn 4646	HAMmond 6086

ALL STORES (Except Loop Store) OPEN EVERY EVENING

WHAT DOES CHICAGO NEED MOST?

Doctors will agree with the millions of residents in the Chicago territory that it is a marvelous improvement. They will enthusiastically prescribe it for themselves. All Chicago will be gratified by the announcement which will appear in tomorrow's paper.

SEE TOMORROW'S TRIBUNE

Read DR. W. A. EVANS "How to Keep Well"
EVERY DAY IN THE TRIBUNE

Stingy adjustment of complaints is a poor way of administering a "money back" policy!

Yet many merchants stick to their money by offering credits against future purchases. We prefer to hand back the cash and let the buyer spend where and when he likes.

He usually likes to spend it here when he needs what we sell.

And why not?

Rogers Peet Spring suits, $40 to $85.

Rogers Peet Scotch Mist* topcoats, $60.

Spring hats, shoes, furnishings.

Boys' 2-knicker suits, sizes 8 to 16, $25.

*Reg. U. S. Pat. Off.

ROGERS PEET CLOTHING
Hats - Shoes - Furnishings
ANDERSON & BROTHERS
Michigan Blvd. at Washington

Excursion to Milwaukee

$2.15 ROUND TRIP

Sunday, April 6

GOING—Fast Special Train
Lv. Chicago, Union Station . . 8:20 am
Lv. Western Ave. . . . . . 8:31 am
Ar. National Ave. . . . . . 10:15 am
Ar. Milwaukee . . . . . . 10:20 am

RETURNING
Lv. Milwaukee . . . . . . 7:15 pm
Lv. National Ave. . . . . 7:20 pm

Go With Friends — Visit Friends!
Half Fare for Children
Tickets Good in Coaches Only
Buy Your Tickets Early

City Ticket Office, 50 So. Clark St. Phone Central 7600
Union Station, Jackson Blvd. and Canal St. Phone Franklin 6700
Western Avenue Station, Austin and Western Ave. Phone Brunswick 7900

The MILWAUKEE ROAD
ELECTRIFIED OVER THE ROCKIES TO THE SEA

Good Quality Business Cards
1000 for $2.90 — 2000 for $5.60
Money-Saving Price List on all kinds of Printing Mailed to You on Request
THE CAMPBELL COMPANY
134 N. Robey-Damen Ave., Chicago

DRY RAIDER WHO KILLED FLEEING FARMER IS HELD

Slated for Trial on Charge of Murder.

Richmond, Ky., March 31.—[Special.]—Facing a charge of murder in connection with the fatal shooting yesterday of Ambrose Williams, 35, in a moonshine raid on Williams' farm at Owsley Fork, Madison county, Deputy Sheriff Lloyd Lane, 34, was arraigned before County Judge John D. Goodloe today and his examining trial set for Friday, April 4. He was released in custody of Sheriff Albert Bogie after a warrant charging murder had been served on him.

Additional details of the shooting were brought out today when officials participating in the raid on Williams' home told their stories.

Sheriff Bogie, Deputy Lane, Deputy John Clarkston, and Prohibition Agent Boyd Sandlin went to the Williams home early Sunday with a search warrant. As they neared the Williams home they separated, Lane and Sandlin approaching from the rear as Sheriff Bogie and Clarkson entered the front gate.

Williams Starts to Run.

Williams, seated on a log talking with neighbors, started to run as he saw the officers come into his yard. Sheriff Bogie commanded him to halt, but he continued his flight.

As he started over a rise behind his home he saw Lane and Sandlin approaching. Lane fired five times in the ground in a vain attempt to halt the fugitive, witnesses said.

Lane and Sandlin followed Williams for about three-quarters of a mile and had decided to return when they sighted him about 300 yards away. Lane took Sandlin's gun and fired several times in the direction of Williams. They saw the fugitive disappear again and started after him. Around a knoll they found him, seated on a log and bleeding from a wound in the back. He died a few minutes later, with his head in Lane's lap.

Unintentional, Slayer Says.

Lane declared he had no idea the gun would carry to Williams and he thought he was shooting above Williams' head. He asserted he was shooting to frighten the man into surrendering. Williams' body was taken to the home of his sister, Mrs. Grover Cates, where funeral services were held this afternoon. He is survived by his wife, four children, mother, and two sisters.

Sheriff Bogie and Clarkston, who remained at the Williams home during the chase, said they found a 50 gallon still in the house and a gallon of whisky.

U. S. Church in Paris Holds Herrick Memorial Rites

PARIS, March 31.—(AP)—The first memorial service for Myron T. Herrick, American ambassador to France who died at his post here one year ago today, was held this forenoon at the American pro-cathedral. The same prayers were said and the same hymns sung which were Mr. Herrick's favorites in his lifetime—" O Paradise " and the twenty-third psalm, just as at the services a year ago.

NURSE GIVES HEALTH TALK.

Milwaukee, Wis., March 31.—[Special.]—Miss Hazel McCarthy, a registered nurse and instructor in social hygiene of the Milwaukee health department, lectured tonight on " Sex Education in the Home " at the Fourth Street social center.

WASHINGTON NOTES

Washington, D. C., March 31.—(AP)—The Christian Church hospital at Kansas City, Mo., would be purchased by the veterans' bureau at a price not exceeding $400,000 under a bill introduced by Representative Ellis [Rep., Mo.].

Construction by the state of Illinois of a bridge across Rock river, south of Moline, Ill., would be authorized under a bill by Representative Allen [Rep., Ill.].

Assistant Secretary Lowman of the treasury announced that an investigation into the legal activities of Arthur D. Fenton, collector of customs at Cleveland, had shown nothing "to justify condemnation or censure."

Postmaster General Brown announced today that a special series of air mail stamps will be issued for the forthcoming European-Pan American flight of the Graf Zeppelin. The series will consist of three stamps of the denominations of 65 cents, $1.30 and $2.60.

The five civilized tribes of Indians and the Osage Nation in Oklahoma would be placed under exclusive jurisdiction of the secretary of the interior under a bill introduced by Representative Howard [Dem., Neb.].

Federal aid in reforestation and protection of forest lands would be extended to the territories on the same basis as now given the states under a measure by Delegate Houston of Hawaii.

All time limits placed by previous legislation on the filing of claims growing out of service in the army, navy, and marine corps in any war would be removed under a bill introduced today by Representative Langley [Rep., Ky.].

IRON WORKERS STICK TO DEMAND FOR PAY INCREASE

After a meeting of the bridge and structural iron workers last night in their union headquarters at 826 North Clark street, Joseph Corr, business agent, announced that the iron workers intend to stick to their demands for a wage increase on June 1, from $1.62½ to $1.75 an hour.

Corr was optimistic that construction may increase within a few months to give employment to the 1,500 unemployed members of the union, the majority of whom have been out work for seven months or longer. He said approximately 500 iron workers are now engaged in building projects. Labor officials believe the wage increase demands, which have been rejected by the builders, will be submitted to the joint board of building trades and builders for decision.

Bandit Demands Pay Roll, Receives Severe Beating

Firing three shots to cow their intended victims, two robbers strode into the office of the Jackie Reynolds Cab company, 103½ East 43d street, yesterday, seeking a $450 pay roll. One robber got away empty handed, but unhurt. The other, who identified himself as Frank Webb, 22 years old, 1353 Jefferson street, was trounced so severely by fifteen Negro drivers, that Wabash avenue police took him to the Chicago hospital for treatment before they locked him up.

Bandits Cow Six, Get $268 in Holdup of Realty Office

Two Negro bandits escaped with $268 yesterday from the office of Hobbs & Grubb, real estate dealers, at 448 East 47th street, after threatening four men and two women with revolvers. The Negroes forced J. F. Grubb and Charles A. Grubb, members of the firm, to lie on the floor with four employés, while they rifled the cash drawer.

INCOME TAXES SHOW CHICAGO IS PROSPEROUS

3,000 More Pay This Year than in 1929.

Despite losses in the stock market crash of last fall, income tax collections since Jan. 1 for the First district of Illinois would have exceeded those of the same period last year, when an all time record was established, had the 1929 rates remained in effect. This was shown by final figures on first quarter returns sent to Washington last evening by Mrs. Myrtle Tanner Blacklidge, collector.

A total of 222,320 returns were received from Jan. 1 to March 31, with cash receipts of $54,078,649.21, as against 219,000 returns and a total collection of $59,752,726 for the same period last year. Under the 1929 rate schedules, a total of $62,012,227.21 would have been collected up to March 31 this year.

According to Mrs. Blacklidge, these figures disprove early predictions that the stock market slump would seriously curtail income tax payments of the average person; and the fact that more people paid a tax this year, she said, indicates the general prosperity of the Chicago area was little affected by the market crash.

Incomes of $4,000 or Less.

In the first division, a total of 121,700 individuals with net incomes of $4,000 or less paid in full up to March 31, receipts being $301,999.96. Part payments were made in the same division by 1,300 individuals, receipts being $3,911.30. The rate in this division was reduced from 1½ per cent to ½ per cent, and under the 1929 rate these taxpayers would have contributed $631,822 more.

The rate for the next class with incomes between $4,000 and $8,000 was reduced from 3 per cent to 2 per cent, but returns in this division were not classified. Accordingly, they were computed with the class paying on an income of less than $25,000, for whom the rate was decreased from 5 per cent to 4 per cent, the same paid by individuals having an income of more than $25,000.

A total of 65,100 persons with incomes under $25,000 paid in full, receipts being $1,699,770.39. In the same division, 8,800 paid in part, receipts being $1,672,709.67. In the next class, with incomes of more than $25,000, a total of 8,400 paid in full, cash receipts being $2,897,670.70, and 11,500 paid in part, receipts for the first quarter being $14,431,536. If these individuals had paid 5 instead of 4 per cent, they would have paid $2,126,335 more.

Corporation Tax Cut.

The corporation tax was reduced from 12 to 11 per cent. A total of 1,500 corporations paid in full $502,623.41 and 3,900 paid in part $21,176,278.25. A total of 100 consolidated corporations paid in part $3,834,728.25, and 20 consolidated corporations paid in full $2,293.83. These corporations, under the old rate, would have paid $2,126,335 more. The decreases in tax collections caused by the lower rates were $5,175,421 for the individuals with high incomes, $661,822 for individuals with low incomes, and $2,126,335 for the corporations, or a total of $7,933,578.

$553,553,611 PAID IN

Washington, D. C., March 31.—(AP)—The treasury announced today that receipts from the first quarter's installment on 1929 incomes at the close of business Saturday had reached a total of $553,533,611, an amount $5,000,000 in excess of the mark forecast by treasury officials.

A. of C. to Honor 30 Cops Who Won Tribune Award

Thirty policemen, each of whom has at some time won THE TRIBUNE'S monthly hero award for outstanding deeds of bravery, are to be the guests of the Chicago Association of Commerce at a luncheon to be held at the La Salle hotel tomorrow. The policemen, invited by the association to attend, have either won the award more than once or were the hero of an outstanding act of courage in the performance of duty.

Deaf Hear Again Through New Aid

Earpiece No Bigger Than Dime Wins Enthusiastic Following Ten-Day Free Trial Offer

After twenty-five years devoted exclusively to the manufacture of scientific hearing-aids, the Dictograph Products Co., Inc., Dept. 509M, 180 North Michigan Blvd., Chicago, Ill., has just perfected a new model Acousticon that represents the greatest advance yet made in the recreation of hearing for the deaf. This latest Acousticon is featured by a tiny earpiece no bigger than a dime. Through this device, sounds are clearly and distinctly transmitted to subnormal ears with wonderful benefit to hearing and health alike. The makers offer an absolutely free trial for 10 days to any person who may be interested, and a letter will bring one of these remarkable aids to your home for a thorough and convincing test. Send them your name and address today!

COLE ASKS COURT TO RESTORE HIM TO SCHOOLS JOB

Ernest E. Cole, first assistant superintendent of schools during Mayor Thompson's first administration, yesterday filed a petition in Circuit court for a writ of mandamus to compel the board of education to restore him to his former position. He has been principal of the Eugene Field school since July, 1923, when the office of first assistant was abolished by action of the board.

Cole, a Thompson follower and known as a friend of the indicted school trustees in the Lundin-Severinghaus-Davis trial, contends he was removed from the superintendent's staff in violation of the Otis law. His status has not been considered by the present school trustees, although he demanded reinstatement last November.

James Todd, attorney for the board, held that Cole would find it difficult to prove in court any claim to his former position.

FOR QUICK SALE
Food Factory and Warehouse

Ideal for Chain Store Purposes, Packing Plant, Candy, Dairy Products or General Warehousing.

Hudson, N. Y., on tidewater 114 miles from New York City. Overnight boat service. Four hours trucking time to New York. Two railroad sidings, New York Central; also Boston and Albany. Direct access to New England Market.

Plot area 85,000 sq. ft. Total floor space in two buildings 52,000 sq. ft., sprinklered throughout. Forty ton Carbondale refrigerating unit, 111,000 cu. ft. refrigerated. Equipped for processing 400 dressed hogs daily; sausage, lard rendering, curing, smoking. Large model warehouse.

Occupied new in 1925. Excellent condition. Easily adapted. Immediate possession. Inspection invited. Brokers protected.

C. A. VAN DEUSEN CO., Hudson, N. Y.

Are You Slim, Well-Rounded or In-Between?

There's a "Nature's Rival" for Your Type

$10

These foundation garments are of crepe de chine, pink batiste or fine broche combined with knitted elastic for these three types of figures:

The Fuller Figure—alarmed by Fashion's edict of "Rounded Slimness" for Spring.

The Medium Figure—that needs only slight support.

The Slim Figure—using a foundation for snug fitting frocks.

These girdle-brassieres are especially designed to slenderize the hips, mould the bust into youthfully rounded lines, and give the nipped-in waistline required by the mode. The model your figure needs is here.

Expert Fitters in Attendance

Mandel's Corsets—Third Floor—Wabash.

R. Louis Cosmetic Stylist Is Here

A stylist from the New York laboratories of R. Louis comes to Mandel's Toiletries Department to tell you how to use cosmetics—how to make the most of your complexion, by having on your dressing table:

Green Pottery Jars of

R. Louis Cleansing Cream, $1.
R. Louis Skin Tonic, just 85c.
R. Louis Skin Food, at $1.50.

Mandel's Toiletries—First Floor—State.

'Avril'--April's Child in 'Color of the Month Hose'

A Sunshiny Shade That Almost Every Spring Costume Can Wear!

The Lady with the lorgnette looks enchanted with "Avril"—and a bit surprised, too! To think that there CAN be such a perfect color to set off almost every type of Spring ensemble. It's called "Avril," and it's a sunny tone of brown shot with tan.

$1.50—Sheer chiffon hose.
$1.95—Picot Top Chiffons.
$2.50—Exquisite Chiffons.

Mandel's Hosiery—First Floor—State.

MANDEL'S 75TH YEAR

This DANERSK
Bridge *or* Corner Table

Special at $33

The Collector's Piece for the Month of April

IN ORDER that you may know the joy of collecting Danersk furniture, we offer, for the month of April only, this lovely mahogany card table at the very special price of $33. After April 30th, the price will be $54.

Not only is its design related to an interesting and valuable eighteenth century original from the shop of Thomas Chippendale, but its craftsmanship is of the finest; for this table was built by the Danersk colony of Scotch and English cabinetmakers.

The charming background which it lends to the bridge game is only one of its features.

Fold down a side leaf as pictured below—and there, ready to ornament any cozy corner

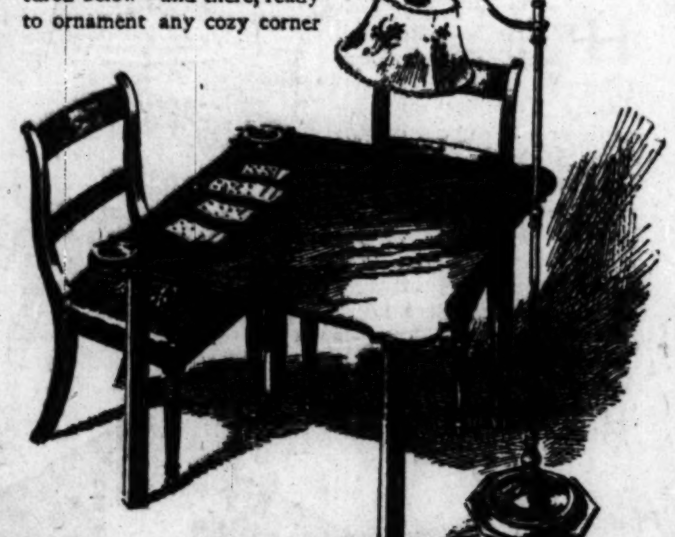

of the room, you have a gracefully decorative corner table.

Or, if you prefer, both leaves may be folded down, diminishing the over-all width to 5 inches, so that the table may be snugly tucked away in a closet or behind the door.

The full size is 27½" high by 30" square. Made of choice San Domingo mahogany, with the grain running across the corner. The wooden hinges of the gates are cleverly executed in the oldtime manner. The shapely moldings, the carefully pegged mortise and tenon construction, the traditionally slender top—all these are recognized marks of fine pedigree, and they combine to make this table an especially desirable addition to any living room or study.

After April 30th, the price will be $54. Since only a limited number are being built, we advise an early visit.

Dozens of other distinguished pieces are now gathered in our Chicago showrooms. Furniture for bedroom, dining room, living room—for city apartments or country homes—one of the greatest collections of historic Federal mahogany, walnut, and American maple ever assembled in this city.

DANERSK FURNITURE
ERSKINE-DANFORTH CORPORATION
Designers and makers of choice furniture
620 NORTH MICHIGAN AVE. (AT ONTARIO ST.)

Walter Morton
CLOTHES

The Hudson

A Distinctive Spring Style

Assurance of being attired in a faultless manner is a source of gratification to gentlemen who are painstaking in their apparel selections. In the Hudson we present a garment authentically correct and fashioned from fine fabrics.

Tailored for us by

WALTER MORTON

Capper & Capper

MICHIGAN AT MONROE — DETROIT, MILWAUKEE, MINNEAPOLIS and SAINT PAUL

125 S. LA SALLE ST. - HOTEL SHERMAN - 900 N. MICHIGAN AVE.

EXCLUSIVE REPRESENTATIVES FOR DOBBS HATS IN CHICAGO

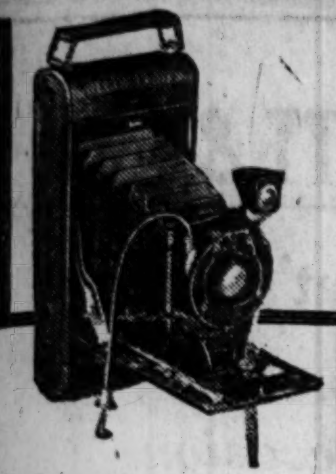

CAMERA QUESTIONS? ASK US

PERHAPS you may want to know all about cameras... how shutters work, what exposure time to give, lighting effects to use.

Or your interest may lie in taking pictures of your children... of cloud effects... landscapes. Then you'll want to know how to put a child's best foot forward in a snapshot... about focusing... about filters.

These things our salesmen, well posted every one, will gladly tell you all about.

EASTMAN KODAK STORES, CO.
133 North Wabash Ave.

ELECTROLYSIS as done by Ella Louise Keller
The Only Method Doctors Recommend to Forever Remove
HAIR on the FACE

Hair roots forever destroyed: Regrowth impossible. Skin left smooth and entirely free from blemish. We use electrolysis and destroy from 400 to 600 hairs per hour. Work done by facial experts.
ELLA LOUISE KELLER
Established 18 Years
55 E. Washington St. Tel. Central 6468
Offices in New York and Minneapolis

Advertise in The Tribune

CLOCK RECORDS U. S. POPULATION AS 122,186,893

But Count Will Be Made to See if It's Right.

Washington, D. C., March 31.—(AP)—At one minute after midnight tonight, the first minute of April, the population of the United States will be 122,186,893 by the flashing, clicking census clock in the office of W. M. Steuart, who will direct the fifteenth decennial census to begin Wednesday.

That time, 12:01 a. m., is the moment of the census. The actual enumeration will show how close the scientific clock came to correctness.

This is the first census in which the big clock, invented at the time of the Philadelphia sesquicentennial exposition, could be used to check with actual figures.

Returns Will Show.

The returns will show whether the census clock is fast or slow.

All day long, month in, month out, the clicking of the clock has kept Director Steuart census conscious.

He can step into his anteroom at any moment and see just what the population of the United States should tally in keeping with the numerical laws which have been found to govern its growth.

The stork, the "grim reaper," the incoming ship for arriving immigrants, and the outgoing ship for departing emigrants are pictured on the face of the census clock. The dial is a map of the United States, crisscrossed with electric bulbs.

Lights Flash Changes.

Net changes in population, as calculated by C. E. Batschelet, geographer for the bureau, are shown in light flashes as follows:

One birth every 13 seconds, one death every 23 seconds, one immigrant arrives every 1½ minutes, one emigrant departs every 5½ minutes.

A net increase of one occurs every 23 seconds.

When the white light flashes the net increase of one in the country's population, an additional tally is clicked up on the numerical scoreboard at the top of the clock.

Many Inspect Clock.

Flashing through an open door its invitation to enter and observe, the census clock has attracted many visitors. Many have expressed curiosity as to the accuracy of such a fine accounting of the rate of increase.

Five hundred and seventy-five supervisors of the census will make individual announcements in their districts before a grand total can be counted for the check with the census clock.

Census bureau experts estimate that a tentative total can be announced about July 1 of this year.

3,500 WORKERS WILL BEGIN CENSUS JOB IN COUNTY TOMORROW

(Picture on back page.)

Tomorrow 3,500 persons, 90 per cent of them women, will begin their survey of all the homes in Cook county seeking from each person the answers to twenty-six questions planned to elicit facts concerning the population of the country and eight other questions involving employment. In this, the fifteenth census of the United States, the government is gathering statistics on the number of persons out of work.

J. E. Vesely, chairman of the Chicago census advisory committee, said yesterday that the enumerators would not ask the amount of the salaries of the persons questioned.

"When our enumerators ask a question," he added, "they expect a prompt answer. If the person refuses he or she will be urged to reconsider. If further refusal is given the enumerator will retire, calling the stubborn one's attention to the one year prison term and $5,000 fine provided by law as a penalty for persistent refusal. We will make another call upon these persons. None of the questions is of a prying nature."

2 DIE, 6 WOUNDED IN BULGAR CLASH WITH RUMANIANS

[Chicago Tribune Press Service.]

BUDAPEST, March 31.—A pitched battle between Rumanians and Bulgarians in Dobrubja, the strip of territory that Rumania grabbed from Bulgaria in 1912, resulted in two dead and eight wounded today.

Bad feeling between Rumanian "colonists," recently sent to Dobjura to colonize the territory for Rumania, and the Bulgarians who have lived there since time immemorial, came to a head in the village of Bogdanova where the rival groups shot it out. Two Bulgarians were shot dead, and six were wounded. The Rumanians escaped with two casualties, neither of them serious.

From Calarasi, Rumania, it was reported that the Bulgarian Comitadjus has crossed the frontier and smashed up the town, wrecking the town hall and the hotel. The gendarmerie from the surrounding country was called out and drove the invaders back into Bulgaria. The Comitadjis carried their wounded with them.

GERMAN CABINET TAKES OATH AS ENEMIES BOO IT

BY SIGRID SCHULTZ.

[Chicago Tribune Press Service.]

BERLIN, Mar[illegible] 31. — Chancellor Otto Bruening a[illegible] members of his new coalition cabinet this afternoon took the oath of service, which was administered by President Paul von Hindenburg at his residence.

"I swear to [illegible] the welfare of the German natio[illegible] with all of my strength, to respect the constitution and the country's laws, to do my duty conscientiously and to be just and impartial towards everybody in my official dealings," was the new oath, devised by the reichstag, taken by each cabinet member, while, out in the streets, communist and Fascist papers called upon the masses to join monster meetings to protest against the new government.

Centrists Hit Cabinet Foes.

"The new chancellor, Otto Bruening, is ready to dissolve the reichstag, and President von Hindenburg has given him permission to do so, should the opposition try to unseat the new cabinet and try to prevent the enforcement of the financial and agrarian reforms," it was officially stated by the Centrist party, the backbone of the new government, in an effort to intimidate the opposition, which is threatening to overthrow the cabinet after its maiden appearance tomorrow.

The first cabinet session, in which the outline of Chancellor Bruening's presentation speech was discussed, proved to be unusually stormy. Martin Schiele, Nationalist minister of agriculture, who gave up his seat in the reichstag to join the cabinet, insisted that Chancellor Bruening incorporate all of the clauses in the farming program worked out by Schiele and his Junker friends.

Would Soothe All Parties.

Chancellor Bruening, on the contrary, wants to make a neutral program speech, which will not arouse the ire of the Socialists or the Nationalists. The new cabinet has been called into conference tomorrow to make an effort to reconcile Chancellor Bruening and Herr Schiele.

Meanwhile Schiele's friends among the Nationalists are working on Dr. Alfred Hugenberg, leader of the Nationalists, to induce him to give the minister of agriculture a chance to put over his new farm relief program to save German farming by a high protective tariff against the import of foodstuffs from America and eastern Europe.

NEW BUILDING AT ILLINOIS COLLEGE OPENS

Jacksonville, Ill., March 31.—[Special.]—Illinois college, with the oldest college building west of the Alleghenies, formally opened its newest structure tonight. This is a new Commons costing $85,000, the gift of Dr. and Mrs. George E. Baxter, 5555 Sheridan road, Chicago.

It is recorded that when the college was founded in 1829 the students arrived with their own bacon, cornmeal and other foods. Tonight they ate breaded veal, mashed potatoes, escalloped corn, celery, peach pickles, grapefruit gelatin salad, ice cream, cake and coffee. In addition to the regular boarders at the Commons, the trustees and faculty were present. Dr. John Griffiths Ames, acting president, was toastmaster and among the speakers was Attorney Harry J. Dunbaugh of Chicago. The college band played.

Splinter in His Throat Causes Death of Farmer

Galesburg, Ill., March 31.—[Special.]—A splinter which punctured his windpipe and lodged in his throat today caused the death of H. A. Gunther, 45, a farmer living near here. He was running a circular saw and the splinter flew out as he pushed the wood toward it.

new today at Blum's

A new Daytime Frock

$75

Fashioned of deep blue silk Crepe with the inimitable chic that always marks the originals by Patou—a piquant motif of this copy is the hand hemstitched scalloped collar of white silk—an ideal Frock to complete with a Coat—a smart street Ensemble.

A Matching Hat

is made of blue Baku—deftly shaped to frame the face—one of many charming new models.

$25

"To become permanent— it is necessary to move"

A COLBY PRESENTATION

MAPLE AND CHERRY FURNITURE

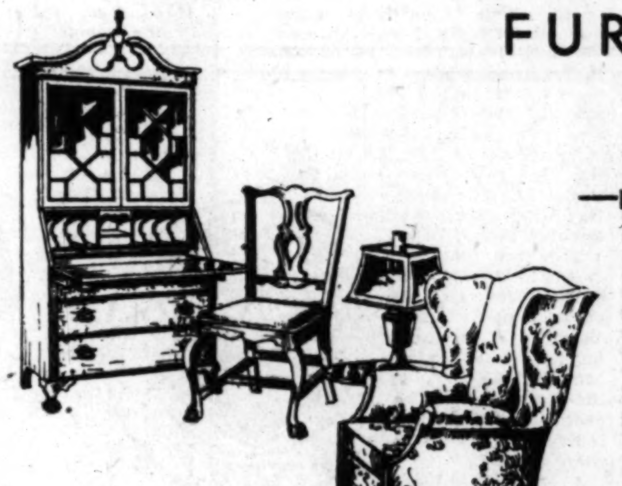

—rich in tradition, sound in style, low in price

A VISIT to this showing of Early American furniture, occupying an entire floor, will show you how delightfully and how inexpensively you can have rooms in perfect taste based on authentic style precedents.

THE secretary pictured here is $59.50, the desk chair $21.50, and the smartly covered wing chair $57.50.

A WIDE RANGE OF PRICES AND STYLES, ALL CHOSEN WITH UNUSUAL CARE . .

THE butterfly end cupboard pictured here is of cherry, and it admirably affords storage space, convenience, and decoration for dining room or breakfast room. . . . With it you may use the drawtop table and ladderback chair pictured, or choose tables and chairs of various other authentic styles from our large collection.

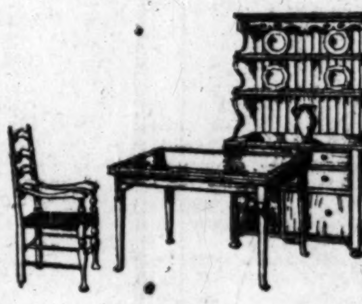

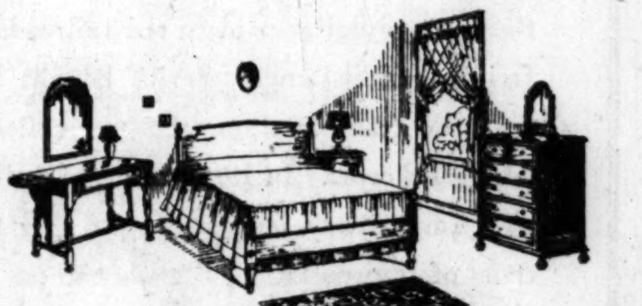

Whether you want to spend as little as possible for a maple bedroom, or approach the matter from the angle of securing the utmost in beautiful design and finish, this display will interest you. . . The cherry and maple bed shown is $54.00, the chest $81.50, and the dressing table $102.50.

SOME EXAMPLES OF GOOD STYLE AT VERY LOW PRICES

—colonial beds in a variety of styles

ARM CHAIR TO MATCH IS $19.75

A special feature of this display is this fine ladderback chair with hand woven seat and rich shaded maple finish.

$14.75

At $22.50, $28.50, $34.50 and up, you may choose from many beds in Colonial finishes. Our range of these styles is probably the largest in the city.

THIS display also includes many very interesting occasional pieces, lamps, mirrors and accessories.

JOHN A. COLBY AND SONS
129 NORTH WABASH
Interior Decorators Since 1866

NATIONAL TEA CO — QUALITY GROCERS — PIGGLY WIGGLY
Courteous Personal Service — Convenient Self-Service

Foods at Lower Prices

Every day in National Tea Co. and Piggly Wiggly Stores you are offered increased savings on your table and household needs. Shop at your nearest store today.

STRICTLY FRESH

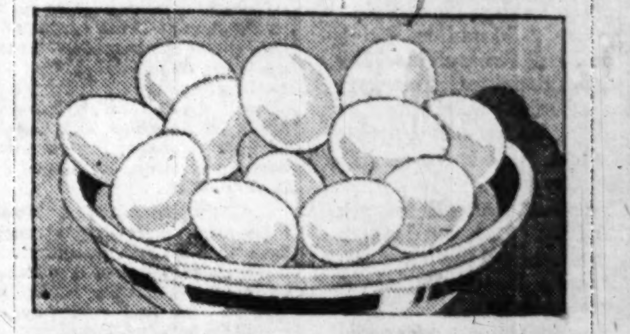

EGGS

Received fresh daily from the finest poultry sections of the middle west and after careful inspection are daily delivered to our stores, assuring that fresh, pleasing flavor.

Extra Fancy Selected
NATIONAL OR HAZEL IN CARTONS Doz. 30c

Finest No. 1
IN NATIONAL TEA CO. STORES BULK
IN PIGGLY WIGGLY STORES MORNING GLORY Doz. 27c

Ivory Flakes
2 Large Pkgs. 35c
3 Small Pkgs. 25c

Ivory Soap
2 Large Bars 21c
4 Med. Bars 25c

Brooms "A" Grade or "Good Value" Each 49c

Kosto Chocolate, Lemon or Vanillin 3 Pkgs. 22c

Noodles Mrs. Grass' Fine Medium or Wide 2 4½ Oz. Pkgs. 17c

A Complete Variety of Well-Known Quality Groceries Always at Money-Saving Prices
NATIONAL TEA CO. QUALITY GROCERS PIGGLY WIGGLY
Chicago Piggly Wiggly owned and operated by National Tea Co.
"Save Every Day the National or PIGGLY WIGGLY Way"

For SORE THROAT
"Ask for Ben-Gay"
The Original BAUME BENGUÉ (ANALGÉSIQUE)

AND USE IT THIS WAY Wring out a hot cloth and wrap it around the throat to get the pores well open, wipe dry and rub in plenty of Ben-Gay. Then wind the throat snugly with flannel. Relief starts at once. The stiffness and soreness quickly begin to go as soon as Ben-Gay's penetrating warmth stirs up the blood to healthy action. Ben-Gay will not burn or blister. Doctors have been prescribing it for 30 years to break up chest colds—and to quiet the pains and aches of nerve and muscle.

At your druggist or send 10¢ for trial tube to Baume Bengué, 875 Sixth Avenue, New York City.

Read DR. W. A. EVANS "How to Keep Well" EVERY DAY IN THE TRIBUNE

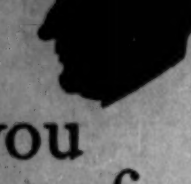

If you are of MIDDLE AGE

RUN down the cause of indigestion, constipation, auto-intoxication, those exasperating ailments common to middle age, and you will probably find putrefactive bacteria—germs of decay—in your intestines are responsible.

Replace these bacteria now causing your distress with the friendly, health giving organism, Bacillus Acidophilus. Drink Brook Hill Acidophilus Milk—a delightful health beverage that restores a natural protective agency nine out of ten people have lost. That is the natural, *drugless* way out.

Your milkman will bring it fresh daily. (Also served at Walgreen stores and the better restaurants.) Start this unique treatment today.

Write (or phone Nevada 7000) Brook Hill Laboratories, 2825 Lexington Ave., Chicago, for free authoritative booklet.

BROOK HILL
Acidophilus Milk

Stops Taking Dope For Neuritis Pain

Here's the Safe and Quick Way to Get Relief

No longer need you dope yourself with all sorts of remedies. Now you can get, the German specialist's prescription, Nurito, at any Walgreen-Economical Drug Store. Sufferers from neuritis, rheumatism, sciatica, lumbago and neuralgia report amazingly quick relief. It works so fast some claim Nurito contains narcotics or opiates. But it does not, is guaranteed absolutely safe and harmless even for children to take. Helpless, bed-ridden, pain-racked, sleepless people from torturing pain are the ones who should try Nurito. Get a box today. If the very first three powders do not drive away the most intense pain your money will be instantly refunded. Try Nurito today.

AT ALL WALGREEN-ECONOMICAL DRUG STORES

Subscribe for the Tribune

POLICE OF PARIS SAVE RUSS ENVOY FROM ANGRY MOB

12,000 Protest Kidnaping of Czarist Leader.

BY JAY ALLEN.

[Chicago Tribune Press Service.]

PARIS, March 31.—Anti-soviet feeling ran high in Paris tonight at a monster mass meeting of protest against the kidnaping of Gen. Alexander Koutiepoff, leader of the white Russian exiles. But a projected attempt to inflict the same fate on Valerian Dovgalevsky, Russia's envoy to France, was balked by the efforts of close to 1,000 armed police and mounted republican guards.

Tonight's session came as a climax to the savage press campaign against the soviet ambassador. Speakers at the Salle Wagram laid the kidnaping to the cheka, dwelt at length on soviet atrocities, called on the government to break off relations with Moscow, and to hold Ambassador Dovgalevsky as hostage for Gen. Koutiepoff's safe return to Paris.

12,000 Attend Mass Meeting.

La Liberte, the paper which organized the protest meeting, had announced its intent of leading an attack on the soviet embassy. More than 6,000 packed the hall and another 6,000 clamored to get in.

Georges Scapini, blind member of parliament, stirred his auditors to a fury, claiming that it is war to death between western civilization and bolshevism, and that if the former is to survive, it must learn to defend itself.

Ambassador Dovgalevsky spent the evening at the old palace on the Rue de Grenelle, where once the czarist ambassadors lived in pomp. There were 500 police before his front door, while the mounted guards patrolled the streets.

Call March Off.

Faced with such a display of force, instigators of the march called it off. The evening passed off with nothing more than violent abuse of the régime which was accused of organizing the general's kidnaping, and stating that such a thing was an insult to French sovereignty.

A sensation was caused in Paris today by the arrival in a special airplane of Sir Henri Deterding, president of the Royal Dutch Oil company, which is carrying on a private war with the soviets. Paris officialdom kept mum on the reasons for the oil king's surprise visit. He spent an hour and a half in Paris, returning to London.

The Paris press says the purpose of his visit had to do with the general's abduction. Some say that Deterding has uncovered additional evidence, proving that the soviets are connected with the seizure.

RETURN ESCAPED PRISONER.

Springfield, Ill., March 31.—(AP)—A warrant for the return of Bennett Moore to Putnam county, Ind., where he is said to have escaped from the Indiana state farm two weeks ago, was honored here today by Gov. Emmerson.

OPPOSES STALIN

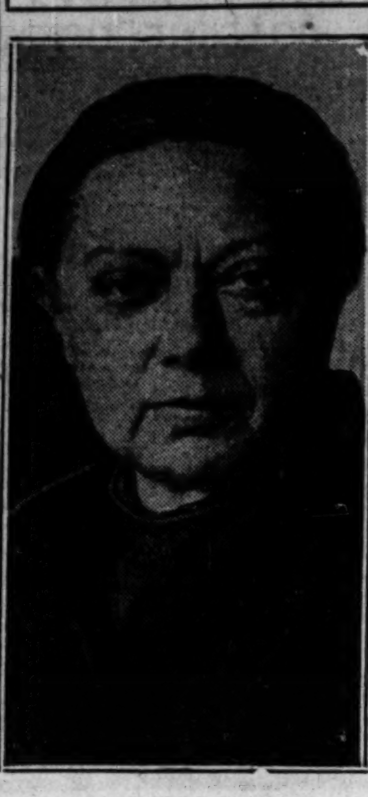

Nadiejda Krupskaya Lenin.
[Pacific and Atlantic Photo.]

BRITISH REVENUE FOR BUDGET YEAR 70 MILLION SHORT

[Chicago Tribune Press Service.]

LONDON, March 31.—Dismal reading for British taxpayers was afforded by the national accounts for the financial year, which closes tonight, showing a revenue deficiency of $70,583,358.

Ordinary revenue fell $58,320.000 short of the estimates. The total ordinary expenditures was nearly $33,600,000 more than that estimated. Civil services cost $115,200,000 more, and the unemployment insurance alone added a new burden of $40,800,000. This will increase next year to $69,600,000.

One of the disturbing features was the shortage below estimates in the amount collected for the principal taxes. Although the income tax produced much the same as last year, the contributions were less by $9,600,000 than was expected. The super tax, although yielding $1,520,000 more than last year, is under the estimate by $8,160,000. Customs and excise receipts show a $31,200,000 decrease. Estate duties were down, and revenue from stamps and duties, following the financial disturbance last fall and the subsequent decline of stock exchange business, show nearly $20,000,000 under the estimate.

W. Manger, Hotel Magnate, Leaves Estate of $4,487,801

New York, March 31.—(AP)—William Manger, hotel man who died July 8, 1928, left a net estate of $4,487,801, according to a transfer tax appraisal filed today. The bulk of the estate is left to a brother, Julius Manger, his business associate.

STALIN OPPOSED BY WIDOW LENIN IN SECRET FIGHT

Battle Rages in Kremlin on Economic Policy.

BY DONALD DAY.

[Chicago Tribune Press Service.]

RIGA, Latvia, March 31.—Mme. Krupskaija, Nicolai Lenin's widow, who is considered the greatest authority in Russia upon her husband's written works, is leading a new opposition group within the ranks of the Communist party against the dictatorship of Joseph V. Stalin. The next fortnight is expected to reveal the victor in the present secret conflict proceeding behind the walls of the Moscow Kremlin.

According to a Baltic diplomat, who arrived from Moscow, the entire diplomatic colony is watching the Kremlin battle, which is expected to decide the future policies of the Communist party for a long period.

Clash on Economic Policy.

Dictator Stalin, who exiled Leon Trotzky and deposed Commissars Kamenev and Zinoviev for opposing his policies, and who later turned upon his friend, Commissar Bukharin, for the same reason, is at present opposing Mme. Krupskaija's demands that the new economic policy inaugurated by her husband before the famine of 1921 shall again be introduced into Russia to prevent the peasants from starving the city population.

Behind Mme. Krupskaija stands Commissar Michael Kalinin, Russia's peasant president, and Commissar Alaksei Rykov, president of the council of people's commissars.

Widow's Articles Suppressed.

Both Commissars Kalinin and Rykov directed delegations of peasant women to visit Mme. Krupskaija, who, after listening to the tales of unbelievable communist persecution of Russian villages which has taken place in the last three months, began to write articles to the soviet press demanding that Dictator Stalin make another swing towards the right, following Lenin's example. Dictator Stalin ordered the censor to confiscate the articles, thus confining the fight within the walls of the Kremlin.

Moscow diplomats are awaiting the decision, which is expected to come, as formerly, through the soviet commissariat of health, which orders the losers to take indefinite vacations on the Black sea coast.

Ninety Jews Sent to Siberia.

MOSCOW, March 31.—[Jewish Telegraph Agency.]—Ninety Jews were expelled from Moscow today and exiled to Silberia and central Asia on a charge of belonging to illegal organizations, Hashomer Hazair and Zionist Socialists. Fifty-five others suspected of belonging to these organizations were compelled to sign a promise not to leave Moscow and to discontinue their membership in the He'chaluz [pioneer organization] and similar groups.

Two Laundry Companies Fined as Smoke Violators

Two laundry companies were fined by Municipal Judge Arnold Heap yesterday after evidence of smoke violations had been presented by Frank A. Chambers, city smoke inspector. A fine of $100 was assessed against the Acme Wet Wash Laundry, 4211 South State street. The Bluebird Laundry, 3531 Elston avenue, was fined $10. According to Chambers six violations of the smoke abatement ordinance had been noticed at the Acme laundry and three more suits are pending against the company.

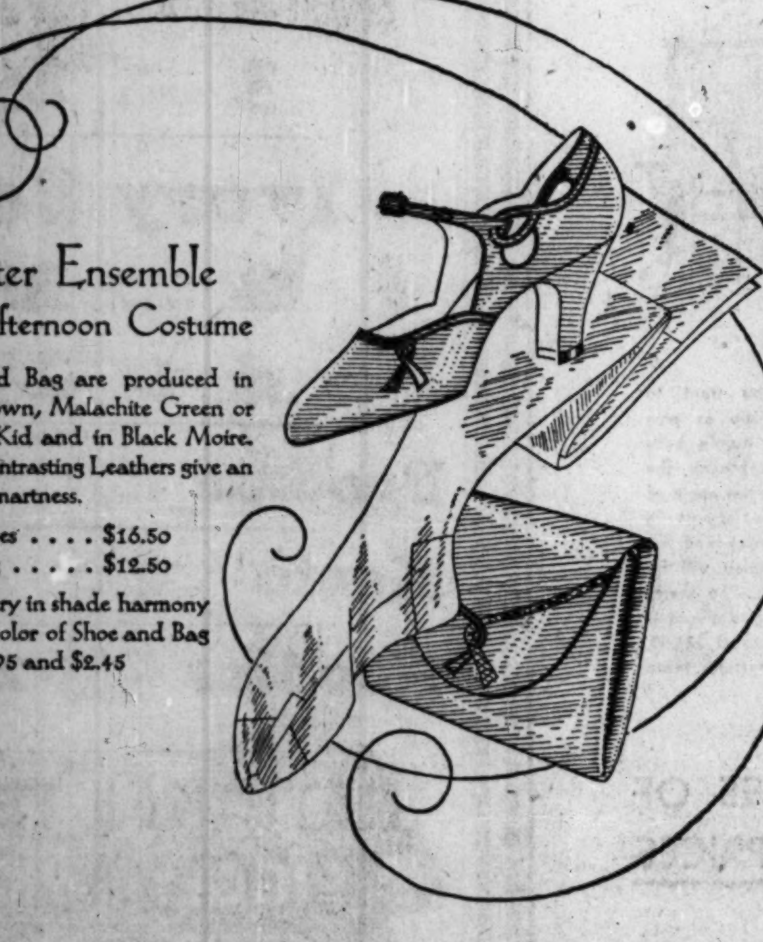

A Foster Ensemble
with the Afternoon Costume

The Slipper and Bag are produced in Ebony, Seal Brown, Malachite Green or Taschio Green Kid and in Black Moire. Appliques of contrasting Leathers give an added note of smartness.

The Shoes $16.50
The Bag $12.50

Foster Hosiery in shade harmony with each color of Shoe and Bag
$1.95 and $2.45

The Foster Modes of the "Early Thirties"

The style features of the costumes of "The Early Thirties" are faithfully reflected in Foster Shoes and Foster Ensembles—by color—by design—by character of materials

STYLE NOTE—French Heels should not be worn before noon

F. E. Foster & Company
115 North Wabash Avenue

COMMUNITY AND SUBURBAN SHOPS
In the Drake Hotel — 7050 South Shore Drive
819 Diversey Parkway — Evanston - Oak Park

ILLINOIS CENTRAL SYSTEM — EFFICIENT COURTESY ALWAYS SERVICE

Taxing the Railroads

The taxes placed upon the railroads of the United States for 1929 exceeded 400 million dollars. Railway taxes first exceeded 100 million dollars in 1911. In 1917 they exceeded 200 million. In 1922 they exceeded 300 million. Now they are more than 400 million. In eighteen years they have increased from $280,000 a day to $1,100,000 a day.

Every one uses railway service in some form and thus helps to pay the taxes that are collected from the railroads. In 1913 the average dollar paid to the railroads for freight and passenger service bought 96.2 cents of transportation, the tax collectors taking 3.8 cents. In 1929 the average dollar paid for railway service bought only 93.7 cents of transportation, because the tax collectors took 6.3 cents.

On the average, railway employes to the number of 377,500, with 54,200 miles of railroad, 12,700 locomotives, 11,600 passenger-train cars, 506,700 freight cars and other railway facilities to a total value of $6,000,000,000, worked all last year not for the owners of the railroads but to earn the money to pay railway taxes.

This statement is made in order to give the real payers of railway taxes information to which we believe they are entitled.

Constructive criticism and suggestions are invited.

L. A. DOWNS
President, Illinois Central System

CHICAGO, April 1, 1930

—Dependable for 79 Years—

CARSON PIRIE SCOTT & CO

It's the Printed Frock That's Smart

For Every Occasion

$19.50

A sleeveless frock in a charming soft print. The blouse has a large Bertha collar and the skirt is in a double pleated flounce. Navy, black, green, brown. Sizes 14 to 38. Sketched at the left.

A printed frock which features the side tie. The eggshell color of the georgette vestee repeats its color on grounds of black, navy, and brown. Sizes 36 to 44. Sketched at the right.

And These Are Only Two of Many Styles

In the Moderate Price Section. Fourth Floor, Wabash.

Silk Tub Frocks

Favor the Lighter Colors

$11.50

You'll be wanting light colored clothes from now on, and how wise you'll be to consult the Tub Frock Section! The frock here sketched, with its becoming large white collar, its fitted hipline, and its smart patch pockets is just one of the many proofs of this. Flesh, maize, white, green, red and linen blue. Sizes 14 to 40.

Fourth Floor, East.

Service-Weight Silk Hosiery

In the Outstanding New Spring Shades

$1.25 Pair

Hosiery which will wear well, yet it's hosiery of fashion, too. For the feet of these full-fashioned stockings are cotton, as is the hem, yet the stocking itself is of medium weight. From this combination you will get the maximum wear, and a smart appearance, too. The new shades:

Rendezvous — *Rosador* — *Muscadine*
Duskee — *Beige Claire* — *Plage*

First Floor, North, State.

There Are Shoe Tree Shoe Fashions

To Suit Each Ensemble

$10

Because shoes have assumed a new importance in the ensemble theme, you should really have a different pair for each costume. At the prices prevailing in the Shoe Tree Section, this is possible.

Opera pump in blue and green kid, black crepe, patent leather and black kid, with spike heel. A one-strap, center buckle with the new Cuban heel, in black mat kid and a new shade of brown kid, or with spike heel in beige kid, black mat kid and black crepe. $10.

Third Floor, East.

CAPONE IN CITY AS MIAMI COPS HOLD HIS GUESTS

Four Rivals Arrested for Entering Loop.

Climatic conditions were the same in Chicago and Miami Beach, Fla., yesterday, and so were police conditions, as Alphonse Capone arranged to fly from here to there. Four of Capone's rivals were arrested here when found standing on a loop corner and two of Capone's guests were taken from Capone's golf links to a Miami jail.

The Chicagoans were of some prominence: Joe Aiello, boss of the Sicilian union and now affiliated with the Bugs Moran gang; Jack Zuta, boss divekeeper and trafficker in fallen women; James Intravia and Jack Costa. The Florida cell also housed a Chicagoan of prominence: Machine Gun Jack McGurn, who was indicted but not prosecuted as a participant in the Valentine day massacre, and a man giving the name of Tony McGurn. Police believe this last named prisoner is Tony Accardo, indicted with McGurn on a concealed weapon charge.

Prisoners Carry $4,705.

Detectives William Drury and John Howe came upon the four gangsters at La Salle and Randolph, where a week ago they arrested Zuta. None of them had guns, but into cells they went. The lockup keeper found $2,000 on Aiello, $1,865 on Zuta, $780 on Intravia, and $50 on Costa.

A week ago Zuta was telling Chief of Detectives Stege he was broke, that he was not a procurer, and that he was not associated with Aiello. Yesterday he gave his address in a surly manner as 1121 South State street, the location of the detective bureau.

Follows Stege Orders.

Aiello said he is in the real estate business and lives at 2553 Lunt avenue. Intravia said he lives at 1125 Grand avenue, and Costa, who was arrested a month ago with Sam Aiello and is believed to be a family bodyguard, gave his address as 1160 Grand avenue.

They were arrested in pursuance to orders of Chief Stege to arrest their kind on sight, particularly when they venture into the loop. They protested vigorously against their arrest, but were told that unless they obtained a writ they would be kept in cells all night and be taken to court this morning.

Capone Estate Expects Him.

The Capone estate on Palm island was being put in condition to receive its lord and master, and word came from Miami that Capone was expected there late yesterday or today, but Chicago police said they believe Capone would stay in Chicago until the primary election and try to market the services fo his gang.

Jack McGurn, the other prisoner, and a blonde young woman were on the greens when Sheriff D. C. Coleman and two ofhis aids saw them and searched the men for guns. Finding none, they allowed the men to finish the game and then took them to the county jail, where their photographs and fingerprints were taken. Jack McGurn was identified as the one who gave the name of James Gilbert when Capone's home was raided last week and ten sacks of liquor seized. The girl was believed to have been Louise Rolfe, who was arrested in a hotel room with Jack McGurn when he was found hiding after the massacre.

CRIMINAL COURT.

John Zack, larceny, sentenced to 1 to 20 years in Pontiac reformatory; Webb Hicks and Dan Coylier, burglary, sentenced to 1 year to life each in the penitentiary, by Judge D. J. Normoyle.

Thomas Morrisey, Thomas O'Reilly, and Harry Barrett, rape, sentenced to 5 years each in Pontiac reformatory by Judge John P. McGoorty.

Joe Burke, burglary, sentenced to 1 to 5 years in the penitentiary by Judge Phillip Finnegan.

Harry Jacobs, burglary, sentenced to 1 to 10 years in Pontiac reformatory by Judge John J. Sullivan.

Albert Kuch, robbery, sentenced to 1 year to life in the penitentiary by Judge Harry B. Miller.

$8.00 Round Trip
Saturday, April 5th
TO
Pittsburgh, Pa.
$7.50 to New Castle, Pa.
$7.00 to Youngstown, O.
$6.50 to Canton, O.
$5.50 to Mansfield, O.
(Leave Chicago 8:00 p. m. C. T.)

RETURNING
Leave Pittsburgh 7:38 p. m., New Castle 7:55 p. m., Youngstown 8:38 p. m., Canton 10:11 p. m., Mansfield 11:56 p. m. April 6th; arrive Chicago 6:10 a. m. April 7th.

NOTE
Excursion trains stop in both directions at Englewood, South Chicago, Indiana Harbor and Gary.
Coach Service Only
For tickets and full particulars apply to ticket agents
Pennsylvania Railroad

Be sure your beans are BAKED

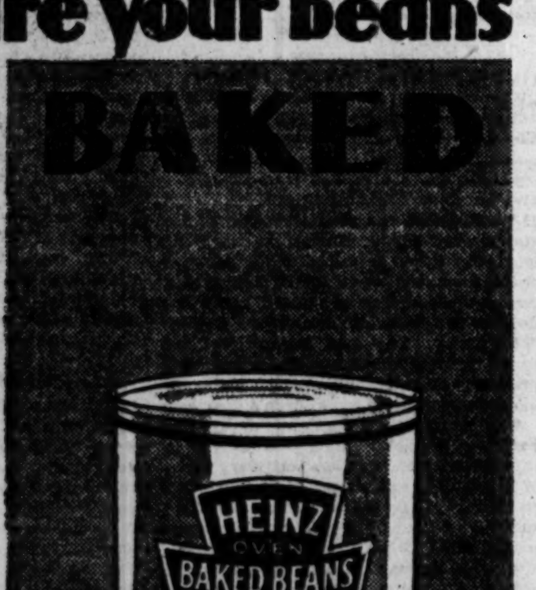

If it's baked beans you want—and you do—it's the baked taste that makes you want them . . . a taste that's blended with the rich essence of tomato sauce — Heinz tomato sauce, famous for a savor and tang that's never been equalled.

Look for the word "baked" on the label.

Heinz *Oven-Baked* Beans are *baked in ovens by dry heat. It says so on the label.*

Wouldn't you like some right *now?* They're at your grocer's—waiting.

HEINZ BEANS

SOME OF THE 57

There are four kinds—
Baked Beans with Pork and Tomato Sauce
Baked Beans without Tomato Sauce, with Pork (Boston Style)
Baked Beans in Tomato Sauce without Meat (Vegetarian)
Baked Red Kidney Beans

MARSHALL FIELD & COMPANY

interesting!

is certainly the word . . . for the April *Marfields*

Marfields are always bound to be interesting because, in addition to living up to an exceptionally high standard of quality, workmanship and *value*, each Marfield must be unanimously accepted by our style committee as an important advance fashion. Here they are—presented as usual at the first of the month.

Marfields are also in the Evanston Store and the West Suburban Store, Oak Park

A Lanvin Copy
in black, blue, green, tan Telga cloth with black galyak or beige ermine. 34 to 46. (Left).
$65
Women's Coats, Sixth Floor, North, State

Slightly Fitted
Coat with black galyak rever collar. Black or pirate blue. (Right).
$65
Misses' Coats Sixth Floor, North, State

Patou Copy
You can easily tell that—by the smart tucked detail and the unusual handling of the pique trimming and bolero. Black, navy, green. 14 to 20.
$47.50
Misses' Dresses, Sixth Floor, South, State

Spade Print
A cardigan ensemble in a new printed silk. Long sleeved dress, lingerie touches. Navy, brown, black. 33 to 44. Also sizes for small women.
$39.50
Moderately Priced Dresses, Sixth Floor, South, Wabash

Boucle'
Sports ensemble. A very smart knit fabric, Boucle' Sleeveless dress, matching jacket. Aqua, beige, pastoral, hacienda, white, black, gray. 34 to 44.
$37.50
Sports Apparel Sixth Floor, Middle, Wabash

Cape Suit
Green, red, navy or black silk coat. Matching or print dress. 14 to 20.
$42.50
Misses' Ensembles, Sixth Floor, Middle, State

Silk Suit
Soft rever coat of black or navy silk. Matching or printed dress. 34 to 40.
$42.50
Women's Ensembles, Sixth Floor, Middle, State

Tie Silks
Make the coat and wide trousers of this ensemble. Crepe blouse.
$13.50
Negligees, Fifth Floor, South, State

Shantung
—popular at European resorts—in colorful prints. Wears well. Unusual at
$12.75
Lingerie, Fifth Floor, South, State

Petite Suit
Silk coat lined in print to match sleeveless dress. 5 colors. 13, 15, 17.
$32.50
Junior and Petite Misses'; Sixth Floor, South, State

Dotted
Washable silk dress. White silk Jabot and flared skirt. Many colors.
$10.75
Tub Frocks, Fifth Floor, South, State

Chicago Daily Tribune
THE WORLD'S GREATEST NEWSPAPER

FOUNDED JUNE 10, 1847

ENTERED AS SECOND CLASS MATTER JUNE 8, 1903, AT THE POSTOFFICE AT CHICAGO, ILL., UNDER ACT OF MARCH 3, 1879.

All unsolicited articles, manuscripts, letters and pictures sent to The Tribune are sent at the owner's risk, and The Tribune company expressly repudiates any liability or responsibility for their safe custody or return.

TUESDAY, APRIL 1, 1930.

THE TRIBUNE OFFICES.

CHICAGO—TRIBUNE SQUARE.
MILWAUKEE—616 TRUST COMPANY BUILDING.
NEW YORK—512 FIFTH AVENUE.
WASHINGTON—815 ALBEE BUILDING.
BOSTON—716 CHAMBER OF COMMERCE BUILDING.
ATLANTA—1825 RHODES-HAVERTY BUILDING.
LONDON—72-78 FLEET STREET, E. C. 4.
PARIS—1 RUE SCRIBE.
BERLIN—1 UNTER DEN LINDEN.
RIGA—ELIZABETES IELA 15/3.
ROME—GALLERIA COLONNA (SCALA A).
VIENNA—8 ROSENBURSENSTRASSE.
WARSAW—PLAC KRASINSKA 6.
GIBRALTAR—HOTEL CECIL.
PEKING—GRAND HOTEL DES WAGON-LITS.
SHANGHAI—4 AVENUE EDWARD VII.
TOKIO—IMPERIAL HOTEL.
MEXICO CITY—HOTEL REGIS.
PANAMA CANAL—HOTEL TIVOLI.
SPECIAL REPRESENTATION.
SAN FRANCISCO—820 KOHL BUILDING.

THE TRIBUNE'S PLATFORM FOR CHICAGOLAND

1. *Make Chicago the First City in the World.*
2. *Start the Subway.*
3. *Electrify the Railroads.*
4. *Abolish the Smoke Pall.*
5. *Separate grades of Boulevards and of Through Streets.*

"Give me liberty to know, to utter and to argue freely according to my conscience, above all other liberties."
—Milton.

DRY COMRADES WITH COLD FEET.

The indorsement of candidates for congress by the Illinois Anti-Saloon league did not include two faithful and obedient Cook county drys, Mr. Hull of the Second district and Mr. Chindblom of the Tenth. Mr. Sproul of the Third district was given the benediction, but his two equally reliable comrades in Volstead were left out. It is a reasonable conjecture that they were left out because they asked to be omitted from the recommendations of the schoolmaster. They will be supported, but they evidently have concluded that the less said about it in public the better.

There is a great deal of common sense and prudence in this, if not much sincerity and courage. There is a perceivable odor in an Anti-Saloon league indorsement and it is not of sanctity, quite plainly not of grace and good works. The league, for instance, indorsed Congressman Denison of the Twenty-fifth district. Mr. Denison is under indictment for the illegal possession of liquor. Congressman Michaelson of the Seventh district had a similar misfortune. His trunk leaked when he returned from a Caribbean trip. At his trial he produced a brother-in-law who sacrificingly confessed that it was his little mistake. The league does not indorse Comrade Michaelson, but it does tie Comrade Denison up in white ribbons. Possibly the other comrade thought he would do better without the decorations.

Comrades Hull and Chindblom have cold feet. They recognize that the approval of the league spoken publicly is a blight. Its recommendation has been made odious by its practices. Some of the faithful have begun to duck around the corner to avoid being with it on the street. They do not want to be seen in such company.

INSTEAD OF WHEAT.

The farm board is inviting farmers in the northwest to exchange their seed wheat for flax, barley and other seeds. The idea was given to the board by John L. Coulter, at present chief economist of the tariff commission, but formerly president of the North Dakota Agricultural college. The suggestion is the most practical one yet made for reducing wheat acreage. It discloses an understanding of farm economics and farmer psychology.

There is little use telling the farmers to plant less wheat if you do not tell them at the same time what to put in its place. Farmers accustomed to planting a certain amount of wheat each year for its cash yield are as reluctant to change their habits in this regard as grocers would be to becoming hardware merchants overnight. So far as the wheat farmers are concerned, most of them have already made provision for their seed and are therefore doubly reluctant to alter their plans at the last minute unless the change is made easy. That is what Dr. Coulter's suggestion is aimed to accomplish.

The reduction of wheat acreage is not the simple thing which the city dweller is inclined to think it. When the farmer makes his plans for the season's operations he must apportion not only his land but his labor among the crops. As crops go, wheat requires a minimum of labor. After the seeding it requires no attention until it is harvested. Therefore the farmer is under constant temptation not to lessen the number of his acres in wheat even though he realizes that a surplus of wheat will break prices. Corn and dairying are not satisfactory alternatives because the cultivation of corn and the care of cows require much more labor than the farmer can supply without hiring help. When told to plant less wheat he inevitably asks what he can plant instead which will require no more of his time than wheat would, but will offer at least an equal cash return. The farm board is answering the question and making the acceptance of the answer easy.

MORE BUSINESS BUT THE SAME AIRPORT.

Representatives of the city government and the school board came to another agreement a few days ago regarding the enlargement of the city's airport through the lease to the city of additional school lands, but the agreement has yet to be ratified by the board of education. To the naked eye things appear to be pretty much as they were before, with the school trustees blocking progress.

How serious the failure of public authorities to enlarge the port is may be inferred from recent reports of the increase in airplane business which followed the lowering of passenger rates a few months ago. The Wall Street Journal estimated recently that the number of airplane passengers had more than trebled as a result of the lowering of the fares. Companies have been obliged to fly two, three and sometimes more planes where a few months ago one was sufficient to meet all the public demand. With this great increase in arrivals and departures, corresponding increases in ground facilities are required. On one transcontinental route 341 persons were carried a month before the change in fares; since the change 1,297 were carried in less than a month, and this increase was far from exceptional. Many companies reported increases as large as 500 per cent.

If Chicago does not provide accommodations for this increased business, Chicago will be avoided, so far as possible, by the great national aviation companies. If that happens, the responsibility will rest largely upon the school trustees who have played the rôle of dog in the manger. The land that is being held in idleness is not needed now and will not be needed for years to come for schools. It might be earning a return for the school system and at the same time be useful in building up Chicago's aviation industry.

ALBERT FOR THE COUNTY BOARD.

Ald. Arthur F. Albert of the Forty-third ward is running in the Republican primary for president and member of the county board. Without entering into any discussion of the merits or demerits of the other candidates, THE TRIBUNE suggests that Ald. Albert's public record is ground for preferring him. This primary takes place in a mêlée of factional and personal ambition and rivalry. The voter who has no personal irons in the fire and who has been fed up with corruption, misgovernment and pettifogging politics is looking for some clear line to follow through the maze of candidacies. He distrusts or repudiates affiliation with leaders who have proved their selfishness, their lack of interest in good government, their willingness to exploit their power at the cost of the citizens and taxpayers. He doesn't want to be delivered by any boss. He wants as well as he can to do his own picking.

Ald. Albert, we think, has earned the confidence of independent, thinking men and women. He has been in the council for three terms and his mettle has been thoroughly shown. From the first he has proved that he had courage, initiative, and alert regard for good government. He has been the outstanding fighter in the council against the régime of profligate waste, incompetency, political corruption and misgovernment which have made our municipal affairs an international scandal. He has never flinched or wavered in this fight for the city and the interests of its citizens. The reform in the organization of the fire department, the exposure of the maladministration of the police pension fund, his attacks upon gross pay roll padding, his efforts in the interest of traction progress and home rule outline six years of consistent public service. The Municipal Voters' league has called him "a valuable alderman." He has been a valuable citizen and a fighter against rotten politics and bad government. Now that he offers himself as president and member of the county board he has a right to first consideration. His record will appeal to voters who want honesty, courage, and vigorous initiative in the government of Cook county.

A warning is needed by those who would indorse Ald. Albert at this primary. He should be nominated for both president and member of the county board. His name there appears twice, once for each office. The situation is tricky, for while Ald. Albert's name is fourth on the list of candidates for president, it is 25th on the list for member of the board. Voters should take the pains of looking for it and marking carefully in both places.

WHICH WATERWAY?

The Rock Island Argus works itself into a lather over the failure of our government and Canada's to agree to build the St. Lawrence waterway. The view is interesting because typical of the political thinking of a considerable section of the Mississippi valley.

Rock Island is on the Mississippi river. A flourishing river transport would benefit Rock Island. The completion of the St. Lawrence waterway would serve to divert traffic which might use Rock Island's waterway to another route many hundreds of miles away. Rock Island is destined to become a port of some consequence on the Mississippi, but considerable thought would be required to show any benefits Rock Island is likely to receive from the opening of the St. Lawrence.

The measure before congress which is of immediate and pressing concern to Rock Island is the Illinois waterway, if only because the taxpayers of that city have contributed their share of the $20,000,000 bond issue which was to pay for the connection between the lakes and the gulf. No return on that money can be obtained until the waterway is completed and only by a congressional appropriation can the locks and dams be finished within the near future. The completion of the Illinois waterway promises much to Rock Island because of the increase in barge service that will follow. To the extent that the Illinois waterway is successful, agitation for the improvement of the upper river will be rewarded.

Editorial of the Day

SMUGGLING INTO CANADA.

[Detroit Free Press.]

A clothing manufacturer in Ottawa has addressed an open letter to Mr. Mackenzie King suggesting that he seek the assistance of the United States in enforcing Canadian customs laws as a return in kind for the assistance to be rendered the United States by stopping liquor clearances. This admission of the inability of the Canadian preventive service to protect its own merchants from the consequences of smuggling will surprise those Americans who have been taught to believe that only American customs men are incompetent or corruptible. They will recall that one of the excuses recently given by the prime minister for not moving sooner to stop the legalization of liquor shipments to this country was that not until last year had the United States government made a serious effort to enforce its own laws! The letter to which we refer accuses the Canadian government of precisely the same dereliction.

While the Ottawa manufacturer's protest may be exaggerated, we recall a similar protest by a merchants' organization in Canada some years ago which alleged that smuggling from the United States into Canada annually cost the government in revenue and honest merchants in loss of business at least $50,000,000. Silks, cigarets, and other commodities to that value, according to the protestants, were being brought into the dominion without paying duty. There was a "customs scandal" which sent the government to the country. The preventive service was reorganized. The Ottawa manufacturer now tells Mr. Mackenzie King that this reorganization was "a farce," and that the Canadian preventive service has been filled up "with hundreds of incompetent and frequently dishonest party heelers."

LUCKY DOG.

James—I've always had great luck in love affairs.
Lucille—Why, what do you mean? Aren't you unmarried?
James—Yes, that's just where the luck comes in.
—Exchange.

A LINE O' TYPE OR TWO

Hew to the Line, let the quips fall where they may.

Big Blizzard Today Before Noon, The Thermometer Will Go 40 Below!

'Twill be blowing great guns before 12 o'clock, With ice, sleet, and fifteen foot snow. Put on your thick undies and sit on the stove, Shut the door and plug up the keyhole, Today will be colder than ever was known, Even at the far North or South Pole. Don't dare to think of going to work; Great Scott, man, what of your wife? Walk one block today in this terrible storm, And you'd pay for it with your life. Don't even go near the corner drug store, Although a cigar would be nice, You'd never be found 'til the end of July, When they dug you up out of the ice. Yes, today is the day you have need to dread; Of all days this is the worst; Oh, please, then be careful whatever you do; Remember, this is April the First.

EARLY NARCISSUS.

Of white messengers
Blowing in the cold,
Bursting into silver,
Drifting into gold,

I have waited for you;
All through the days
Of the winter's lingering
And the first haze

Of the winter's languishing
And the winter's death,
And the earth's awakening
And the soil's breath—

I have waited for you
Long and long and long,
You, and the fruit-flower
And the bird's song;

You, to set my tired dreams—
Winter dreams and old—
Bursting into silver,
Drifting into gold.

DOROTHY R. KISSLING.

"YOU CANT IMAGINE how happy my home life is," said Mae Murray, the w. k. celluloid queen. "You know how a little bird's nest is, with a papa bird and a mamma bird and one or two little birdies. Well, that is the way my home is." Oh, google google 'ittle dirlie, oo makes us dess wanna go out to dat dreat booful Hollywood an build a pitty itty nestie, too. Goo goo!

HELLO, SUCKER!

Oh, good morning; please don't scowl so over your coffee. Drink it down even if it does taste funny. Of course, Junior took the sugar out of the sugar bowl and put salt in, and that's why your coffee tastes queer. But don't growl. Junior would be so disappointed if he found out his papa couldn't take a joke. And kindly kick at that silk hat on the walk with all your might. Ha ha, there's a brick under it, of course. Well, you shouldn't have corns. And try to pick up the quarter. It's a very funny quarter; it jumps away every time you reach for it. But be a good sport and keep trying. And do please call up Mr. Fox at Lincoln 3000; he's very anxious to have you call him up. And Mr. Bear and Mr. Camel, same number, would also like to talk to you. But be sure you do it today; tomorrow will be everlastingly too late.

AND NOW the Tennessee and Kentucky tobacco planters have been told by the agricultural department to cut down their 'baccy planting this year. We've stood all this cutting down of crops without saying a word (lykell), but we'll be darned if we stand for much more. And if we hear any wise cracks about cutting down the sweet corn crop, the farm board, or whoever does it, is going to hear a yell out of us that'll shake the civilized world. They can cut wheat, corn, tobacco, cotton, and things like that all they please, but if they take steps to keep us from gnawing sweet corn off the cob there's going to be trouble.

WELL, WELL! That's astounding news! Cables from London last night said all the American delegates to the w. k. naval parley had suddenly packed their baggage and sailed for home. April F——*(hey! wait a minute, Hank. Doggone it, maybe they did; they're acting as though they're liable to do that very little thing almost any time now. Oh, well, let's take a chance.)*

ON HEARING EDNA ST. VINCENT MILLAY READ HER POEMS.

You are of flesh and blood;
You eat the selfsame food
That has no more of calories
Than that of us who mutely eke out salaries
And follow the retreating sun
Into oblivion.

Your eyes are blue, just blue,
How can they fathom through
Such eerie, starry spaces,
Such daring heights and depths? Your smiling face is
The face of just a woman,
Gently human.

Ah, who can understand?
Was it by chance, or planned
That you, of all the lasses
Of Vassar's eager, star-aspiring classes,
A slender girl from up the coast of Maine,
Should this attain:

To step out from the throng
And charm the world with song
Till mortal flesh and blood,
Swept by the surging, overwhelming flood
Of ecstasy, should grant your name
Immortal fame!

EOLUS.

LAGNIAPPE.

OH, GOODY! Now we can buy an automobile. We held off because Ash Stevens talked about his car, and we said with Ash Stevens loose in an auto we'd probably have him come barging into us the first time we drove out. But old Chas. Collins came in yesterday and said, "Stuff and nonsense. Ash Stevens couldn't drive a velocipede. His wife drives the car." Oh, well, then everything is all right and the streets are safe for democracy.

ALL YOU HAVE to do to get through today pleasantly and smilingly is to act slowly, keep perfectly calm, whisper "Safety First" to yourself now and then, and don't let them slide the papier maché apple or banana onto your plate. If you must fall, then fall for the new stuff and not for the simple, elementary gags with whiskers on 'em. Good-by and good luck.

R. H. L.

How to Keep Well. By Dr. W. A. Evans.

To the limit of space questions pertaining to hygiene and prevention of disease will be answered in this column. Personal replies will be made to inquiries, under proper limitations, when return stamped envelope is inclosed. Dr. Evans will not make diagnosis or prescribe for individual disease.

[Copyright: 1930: By The Chicago Tribune.]

GARY PROTECTS CHILDREN.

THE GARY school children are better immunized or vaccinated than school children elsewhere. They have been free from smallpox as school children in the Mississippi valley go. Yet in spite of the absence of the beneficent effect of fear a large proportion of them are vaccinated against the disease. Few cities within a radius of three hundred miles have their school population better protected.

A considerable proportion of the school population is immunized against diphtheria. Not many cities surpass Gary in this particular. A fairly large number are immunized against scarlet fever. It is doubtful if so large a proportion of any school population of twenty thousand are thus immunized anywhere else. It may be that this immunization, incidentally, gives some protection in other directions.

Very few are immunized against typhoid because this disease has been so unimportant in cities for ten years or more. The school health authorities are watching the results of immunization against tuberculosis and other diseases done elsewhere, but they have not seen fit to recommend any of these procedures to Gary parents so far.

The method employed is based on consent. The parents in most instances request that their children be immunized, though in many cases to say that they consent to immunization would be more exact. The children appear at the health office in the school with the request cards. They are treated and then given treatment cards which give a brief record of the transaction from beginning to end. This they keep, showing it to their parents and bringing it with them when they return for treatment.

The kindergarteners were going through the grind when I witnessed the proceedings. Here was a line of tots, each with his card, each smiling, good natured, and unafraid. No parents and no attendants were in evidence. Each child bared his arm as he neared the head of the line. When "next" he went into the office, had a patch of skin cleaned, a treatment given, whereupon he skipped out of the room and went to his work or play.

Comparisons made over a ten year period show that diphtheria and scarlet fever are declining definitely in Gary. Neither smallpox nor typhoid has been very prevalent, though the rates as to each should be lower.

YOU PROBABLY HAVE HIVES.

H. J. P. writes: Once in a while upon waking from a night's sleep I find my tongue much swollen on one side to perhaps three times its normal thickness. By noon or before the swelling subsides and there are no after ill effects.

REPLY.

You have urticaria or hives, not an uncommon disorder. There is some danger by reason of the location. The narrow larynx is not far away. Epinephrin by injection gives quick relief. Ephedrin by mouth gives relief that comes slower but lasts longer.

Among the causes are: Diet, drugs, exposure to something to which you are sensitive, and nerves.

The hope of prevention lies in finding the cause.

IT IS A HARMFUL DISORDER.

Miss M. R. writes: 1. I am about to be married to a person who has scrofula. His parents also have it. Is it harmful?

2. Will it have any effect on me in married life?

3. Will it affect our children?

4. Can it be cured?

REPLY.

1. Scrofula is tuberculosis of the glands and sometimes with skin involvement. It is harmful.
2. Probably not.
3. A child can contract tuberculosis from a scrofulous parent if the glands are discharging.
4. Yes.

MAY BE HIGH BLOOD PRESSURE.

A. R. writes: I am troubled with nosebleed every few days. It comes so fast at the beginning that it even comes out of my mouth. It is of dark color at first and in clots. All the doctor did was to plug it up and tell me not to work for a day.

REPLY.

Your handwriting shows that you have some tremor. Perhaps you have high blood pressure. Is your heart all right? Is there any abnormal condition in your nose and throat?

The bleeding often comes from a blood vessel located at a bleeding point. That point can be cauterized with advantage.

If you will have a thorough examination you may find a way to prevent your nosebleeds.

COOK IT AS YOU LIKE.

E. V. M. writes:
1. Has fish any proteids or vitamins?
2. What is the best way to cook it?

REPLY.

1. Yes, both. Cod liver oil is rich in vitamin D. Other fish foods have their share of vitamins.
2. The way you like it.

FRIEND OF THE PEOPLE

Letters to this department must be signed with names and addresses of writers.

CAN'T SUE ILLINOIS.

Kankakee, Ill., March 27.—[Legal Friend of the People.]—Is the state of Illinois liable for expenses incurred when I broke my ankle on the state hospital grounds while on my to visit my son, a patient there? I am a widow with no income but what I earn. M. S.

Article 4, Section 26 of the Illinois constitution reads as follows: "The state of Illinois is not to be made defendant in any court of law or equity."

TRIBUNE LAW DEPARTMENT.

PIGEONS.

Chicago, March 27.—[Friend of the People.]—Is it a violation of a city ordinance to keep pigeons in a residential district in Chicago? N. R.

There is no specific ordinance covering this matter, but complaints will be received in connection with section 2196 of the municipal code, which reads as follows:

"No building, vehicle, structure, receptacle, yard, lot, premises or part thereof used or to be used for any purpose whatever, shall be made, used, kept, maintained, or operated in the city if the use, keeping, maintaining, or operating of such building, vehicle, structure, receptacle, yard, lot, or premises shall be the occasion of any nuisance, or dangerous or detrimental to health."

ARNOLD H. KEGEL,
Commissioner of Health.

HEAD TAX UNPAID.

Chicago, March 26.—[Friend of the People.]—A Canadian woman who has been in this country eight years has not paid her head tax. Her husband has taken out first papers. Can she now pay it here and then apply for papers to become a citizen of the United States? S. M. S.

By an act of congress passed March 2, 1929, a person who entered the United States illegally prior to June 3, 1921, may file application for a certificate of registry, form 659, and in that way legalize his entry and then obtain citizenship papers.

If the Canadian woman mentioned in this letter entered the United States subsequent to June 3, 1921, she will have to leave the United States and effect a legal entry before she can obtain her naturalization papers.

For further information or for form 659, kindly call at this office. S. D. SMITH,
District Director of Immigration.

FROM THE TRIBUNE'S COLUMNS

65 YEARS AGO TODAY

APRIL 1, 1865.

THE NEWS.—The great and, as we believe, the final movement of the Army of the Potomac has commenced. On March 27 and 28 the Army of the James, under Gen. Ord, crossed the river, abandoning the right, and joined the Army of the Potomac. The grand movement commenced early on the 29th, with Sheridan's cavalry in the advance striking for Burksville, the junction of the Danville and South Side railroads, to prevent the escape of Lee's army. The main body of the advance has met with but slight opposition. On the 30th heavy cannonading was heard and it is supposed a battle was in progress. The latest intelligence indicates that Gen. Grant has obtained complete possession of the South Side road, which is the key to both Petersburg and Richmond.

BALTIMORE.—The flag of truce boat Manhattan arrived at Annapolis with 750 released prisoners. It brings a rumor that Petersburg has been evacuated by the rebels.

WASHINGTON.—President Lincoln has not yet returned from Virginia. It is said that on the 29th he rode out to the front with a number of distinguished officers.

NEW YORK.—The Richmond Sentinel has the following from east Tennessee: "The Union general Thomas, having transferred a portion of his army to Knoxville and united it with Gillem, is said to be moving toward the Virginia line. At last accounts he had reached the vicinity of Greenville. His object is no doubt to possess and hold southwestern Virginia and if practicable to capture Lynchburg, thus coöperating with Grant."

FISH RIVER POINT, Ala.—The fleet went up the bay on the 31st and commenced shelling Newport, Belle Rose, and Howard's Landing. They sent about 200 shells into those places, doing considerable damage. The army has arrived from Fort Gaines and Fort Morgan and is now ready to move on Mobile.

30 YEARS AGO TODAY

APRIL 1, 1900.

CHICAGO.—"The effect of nonenforcement of the law on the development of the city of Chicago and on individual rights," a subject discussed at the meeting of the Commercial club at the Auditorium, brought out many startling statements. In the course of the discussion, which for the most part had reference to the lawlessness that has prevailed during the labor troubles in this city, charges were made that the evils that exist are due to political chicanery and are so firmly entrenched that there is no hope for relief from them save by impeachment of public officials.

CHICAGO.—City Controller Kerfoot has announced himself as in favor of a bond issue of $70,000,000 for Chicago, and to make such an issue more attractive to the market he favors a modification of the laws "by constitutional amendment or otherwise" which will make municipal bonds untaxed in Illinois.

LONDON. — The Boers seem well satisfied with the defeat administered to them by the British in the battle north of Bloemfontein, for a dispatch from Lord Roberts say that reports point to the enemy leaving Brandfort and proceeding in a northerly direction. The Boer version of the fight is given in a dispatch from Kroonstad, Orange Free State, which says: "Gen. Smuts engaged the British at Mafetko, south of Brandfort, and held them at bay for six hours. The burghers fought well. The casualties are unknown."

10 YEARS AGO TODAY

APRIL 1, 1920.

CHICAGO.—Ten per cent pay increases voted by the city council were spurned by nearly 2,000 city employés—clerks, stenographers, garbage handlers, food inspectors, and 500 firemen who decided either to stay on strike or resign. The clerks who have turned the city hall into a tomb for two days voted 398 to 27 to remain out.

PARIS.—The beginning of a revolution all over Turkey, except in Constantinople, directed against the allies, is reported by the Pester-Lloyd of Budapest, a Basle dispatch says.

WASHINGTON.—Adoption by the house of a declaration of peace with Germany on April 5 is the plan announced by Republican leaders tonight, following the introduction of the proposed joint resolution to terminate the war officially.

NEW YORK.—William F. McCombs, counsel for the two sons and a daughter of Richard Croker, former Tammany leader here, announced that the Palm Beach County [Fla.] court had issued a temporary injunction preventing the transfer or disposal of all Croker's property in that state pending institution of proceedings by his family to have a conservator appointed to manage his estate. The affidavits charge Croker has been unduly influenced by his present wife, who is claimed to have used "every means to alienate him from his children." She was an Oklahoma Indian girl, 24 years old, whom Croker married in 1914, within two months of the death of his first wife. He was then 74 years old.

A MEXICAN PRESIDENT DIES A NATURAL DEATH

[Dublin Opinion.]

VOICE OF THE PEOPLE

Writers should confine themselves to 200 or 300 words. Give full names and addresses. No manuscripts can be returned. Address Voice of the People, The Tribune.

THE NEW COURAGE.

Kenilworth, Ill., March 27.—I never realized until yesterday how "honest and courageous" it is to desert one's baby, steal another woman's husband, who commits suicide, leaving a sorrowful widow, and help spend $11,000 borrowed money "love tripping," and leave the loaning friend flat, as Mrs. March did.

After reading the lavish words of praise for Mrs. March by the eminent lady presidents, Mrs. S. M. Lewis and Mrs. Edith Dunk, I feel that nothing less than dumping my own baby at an orphanage at once would show that I am "courageous" and not afraid of babies, either. Mrs. Lewis said she admired Mrs. March more now than she ever did for her "honesty and courage" in "breaking conventions" and upholding her ideals "and freeing herself from bondage" and "outworn standards." Mrs. Dunk admired the "advanced thinking" and "modern viewpoint."

It must be comfy to be an "advanced thinker" and extol one's desertion as a virtue. One could probably just wave a flag over deserting a baby in an ash can or hallway, but I'm glad I'm not the friend who loaned that $11,000. After "advancing" it his finances probably aren't so advanced now. Not so comfy, either, to be the husband left, the widow, the suicide or the baby, none of whom were much advanced by the trip. I'm glad my mother didn't "courageously" leave me calling her to go off love tripping, but then my parents weren't "advanced thinkers" like these lady presidents. They thought that courage and honesty meant maintaining a home where unselfishness, duty, honor, and love of children were practiced—those "false standards," and "outworn ideas "no longer admired, it seems."

I do hope Mr. Dunk and Mr. Lewis won't inhibit any desires they may have to do a little home breaking or "freeing from bondage" on the side themselves now they know how their wives will praise it. May their "advanced" motto be: "A suicide a day keeps outworn standards away!"

MRS. A. W. DILLING.

BUILDINGS IN THE PARKS.

Chicago, March 26.—As a TRIBUNE subscriber, I desire to protest against the attitude of your newspaper in opposing worthy humane institutions which conserve the health and lives of babies and children. In an editorial of March 11 you oppose the reconstruction of La Rabida children's sanitarium upon its long established location, which happens to be in a small part of Jackson park. Are you also going to start a campaign against the children's sanitarium in Lincoln park? The two institutions are in all respects similar. They are both presided over by physicians who are eminent specialists in children's diseases.

The writer has not and never has had any financial interest whatever in this institution, but I do positively know of the noble work that it is doing for children. It is nonsectarian and no race or religious prejudice whatever is permitted. Blind opposition to such works of humanity can be attributed only to ignorance and to a condition of mind indicative of the absence of moral and ethical principles. It is the same mental attitude which permits swinish motorists to all but monopolize all of our public parks and breathing spaces. I myself have long been a motorist, but I despise the hoggish drivers who swarm all over our lake front. R. E. LITTLE.

R. L. S. AND HENLEY.

Chicago, March 29.—On the book page this morning your London correspondent, Frank Swinnerton, has a somewhat misleading article on William Ernest Henley, the author of the famous "Invictus" and the friend of Robert Louis Stevenson.

Henley's famous attack on R. L. S. was provoked after Stevenson's death by the determination of friends and relatives and "in-laws" to make of his friend what he called a "seraph in chocolate."

Of Graham Balfour's life of the author he says: "'Tis as that of an angel, clean from heaven, and I, for my part, refuse to recognize it. Not, if I can help it, shall this faultless, or very nearly faultless, monster go down to after years as the Louis I knew and loved and labored with and for with all my heart and strength and understanding."

And here is the "cad" paragraph:

"And there are people yet living [I am not one of them] who, knowing him intimately, have not hesitated to describe him in a word of three letters the suspicion of which might well make him turn in his grave. And yet I do not know. He ever took himself so seriously—or rather he ever played at life with such a solemn grace—that perhaps after all he would scarce stir where he lies for the dread vocable. For he was a humorist and a thinker and, could he hear it, he would certainly smile, fall [like the Faquir of story] to considering himself umbilically and finding in the end that he had fairly earned it, go back to sleep with a glow of satisfaction for that this part also had been well played." ISABEL MACCORQUODALE.

JUDGES AND CLERKS.

Chicago, March 24.—Objections were made in a letter which appeared in the Voice of the People on Sunday, March 23, to the appointment of certain Democratic judges and clerks in the Thirty-seventh ward. It was charged that all the new appointees were people who had been given the places of former Democratic judges and clerks who were not in favor of the candidacy of Timothy J. Crowe for ward committeeman.

Out of a total of 265 Democratic judges and clerks in the Thirty-seventh ward, 35 are new appointees, and in the case of 14 of these 35 vacancies existed on the boards that had served at previous elections and therefore could not have been filled by so-called "old" judges and clerks.

In the case of 11 of these 35 it was necessary that new judges or clerks be appointed by reason of the fact that "old" judges and clerks did not file applications.

This would account for 25 out of the 35 new appointees, leaving a balance of 10 to be accounted for, some of whom were applicants for appointment as judges, and, not being properly classified as householders, could not be reappointed to these positions, and the balance of these 10 were not reappointed for the reason that the new applicants were considered better qualified to serve.

The matter of their support or nonsupport of Timothy J. Crowe, Democratic candidate for ward committeeman, had nothing to do with their not being reappointed in so far as this office is concerned. FRED MAGUIRE,
Chairman, Board of Election Commissioners.

FACTIONAL REPRESENTATION.

Chicago, March 25.—The election officials who are protesting because they were not reappointed this year should not blame Judge Jarecki, but rather the split into factions of their own political party. For a number of years their faction of the Republican party has controlled the appointment of judges and clerks of election, and now that Judge Jarecki has seen fit to give the other faction a chance he is accused of unfairness. It does not speak well for the intelligence of protesting deposed election officials if they have served several years and are still ignorant of the system by which they were appointed. Moreover, under the able instruction of Judge Jarecki and the board of election commissioners, any one who is intelligent and honest can become an efficient precinct election official. Surely, even the ousted faction does not claim a monopoly on honesty and efficiency.

MRS. J. H. ALBERDING.

PRAISE FOR A RAILROAD.

Chicago, March 27.—In recent months we have heard murmurings in regard to the service on the Rock Island. But during the storm of the last few days the Rock Island did a fine piece of work in getting us in and out of town. We will have to put our hammers in the basement and hand out a few bouquets. CHARLES L. FICKET.

THE PUPIL WHO EXCELLED HIS MASTER

[Punch (Copyright).]

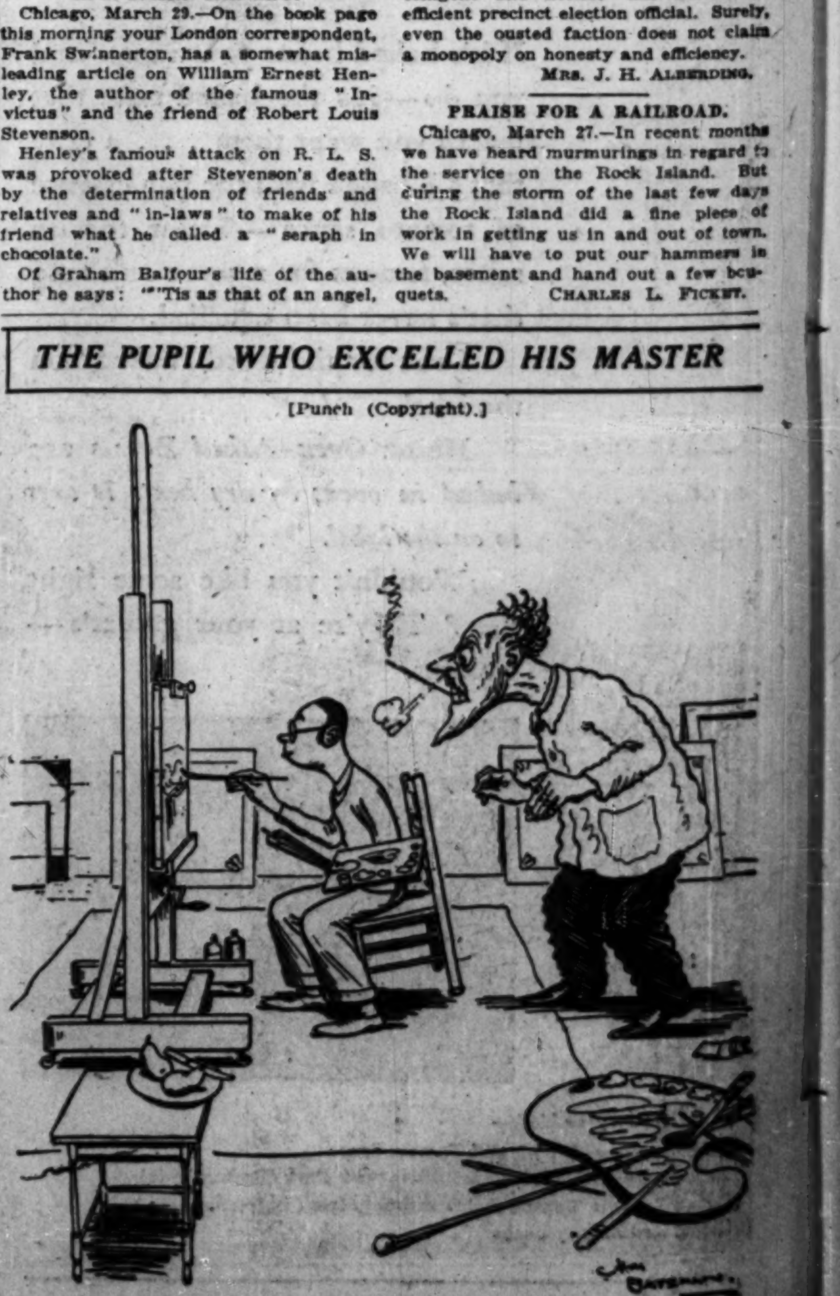

M… INA… TO… WE IN… IMM… RECO… VALU…
Other w… sectio… who like…
PR… SE… V…
In th… finer c… gracio… Stor… Seas… Qualit…

MARSHALL FIELD & COMPANY

INAUGURATING A SEASON OF COMMANDING VALUES

ON THE SECOND FLOOR, NORTH AND MIDDLE, STATE; ALSO IN THE EVANSTON AND WEST SUBURBAN (OAK PARK) STORES

TODAY WE INTRODUCE IMMEDIATELY RECOGNIZABLE VALUES IN AN

IMPORTANT SELLING

LINENS—TOWELS—BATH MATS—BEDDING

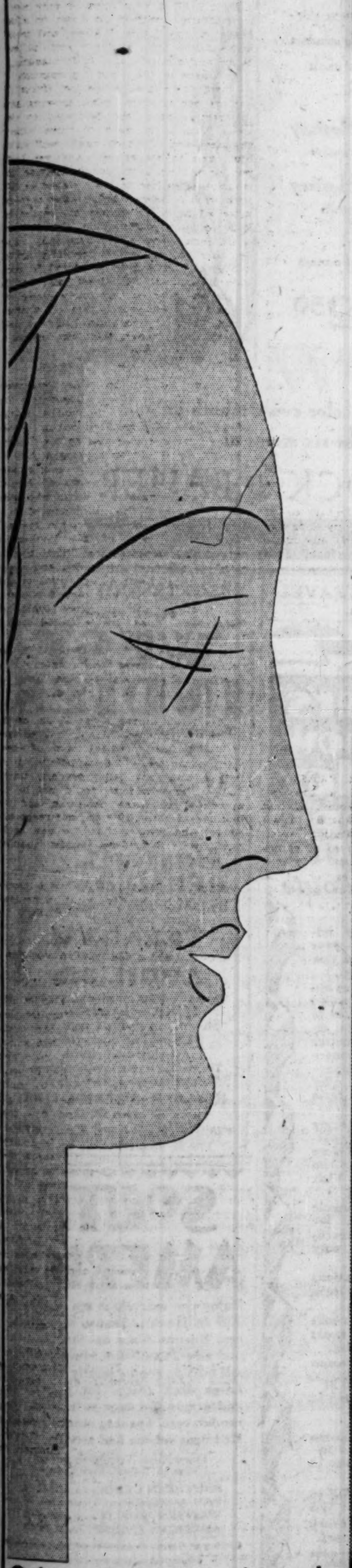

At prices that women will be delighted to pay! The choice selections from America's largest linen and bedding stocks! The qualities are in harmony with the 78-year history of this section of our business. So, replenish your linen closet supply! Buy supplies now for your summer home as well as for immediate use! Equip your guest rooms anew at low cost! Complete the June trousseau today . . . at a saving.

Imported Turkish Bath Towels Chenille Borders

$1.50 each **$1.75** each

Washcloths **35c** each

These towels are all of generous size. Some have solid color grounds in blue, rose, orange or green. Also white with Chenille colored bands of woven-in floral designs. There are also Chenille borders in somewhat more ornate designs.

These prices are the lowest we know of for this splendid quality of merchandise. This is a real bargain in every sense of the word.

A Huge Offering of All Chenille Bath Mats, each

$2.75

In all the colors that the public's artistic urge of the last season or so has made widely popular. There are several designs from which to choose. Some match bath towels. At a fraction of the regular price. A Commanding Value at **$2.75** each.

Fine Quality Linen Crash Guest Towels

65c

A large variety of very pleasing designs and color combinations comprise this lot of splendid quality linen crash guest towels. Some have Spanish embroidery; others with intricate cross stitch. One of the Commanding Values.

Linen Crash Breakfast Cloth and Napkins

$2.95

Printed in 4 colors. Made in Czecho-Slovakia.

54 x 54 cloth, each **$1.85**
With six napkins, **$2.95**
54x70 cloth, each **$2.35**
With six napkins, **$3.45**
Same in bridge set, 36 x 36, cloth with four napkins, **$1.65**

Many Colorful Linen Damask Sets for Breakfast or Luncheon, priced at

$3.50

Cloth, 52 x 52 inches and six 14 x 14 napkins. Warranted all pure linen, made in Czecho-Slovakia. Think of this for real value! To desire them it is only necessary to see these Sets in their beautiful, shimmering blue, rose, gold, green or orchid damask colorings. Some with two-tone and some white with colored borders.

Exceedingly Beautiful Two-tone Linen Damask Dinner Table Sets . . .

$22.50

Popular colors—green or gold. The Cloth for the table is 72 x 90 and the 8 Napkins are 22 x 22.

At **$30**—Set of one Cloth, 72 x 108 and 12 Napkins, 22 x 22.

At **$35**—A set of one Cloth, 72 x 126 and 12 Napkins, 22 x 22. A limited number of these sets being available, it is advisable to come as early as possible. Other equally decided values.

A real event! All our broken lines in colored Damask Linen Table Cloths and Napkins are also subject to this **one great special value-giving effort**—extraordinary in its nature, because the values do provide more important savings than in many years.

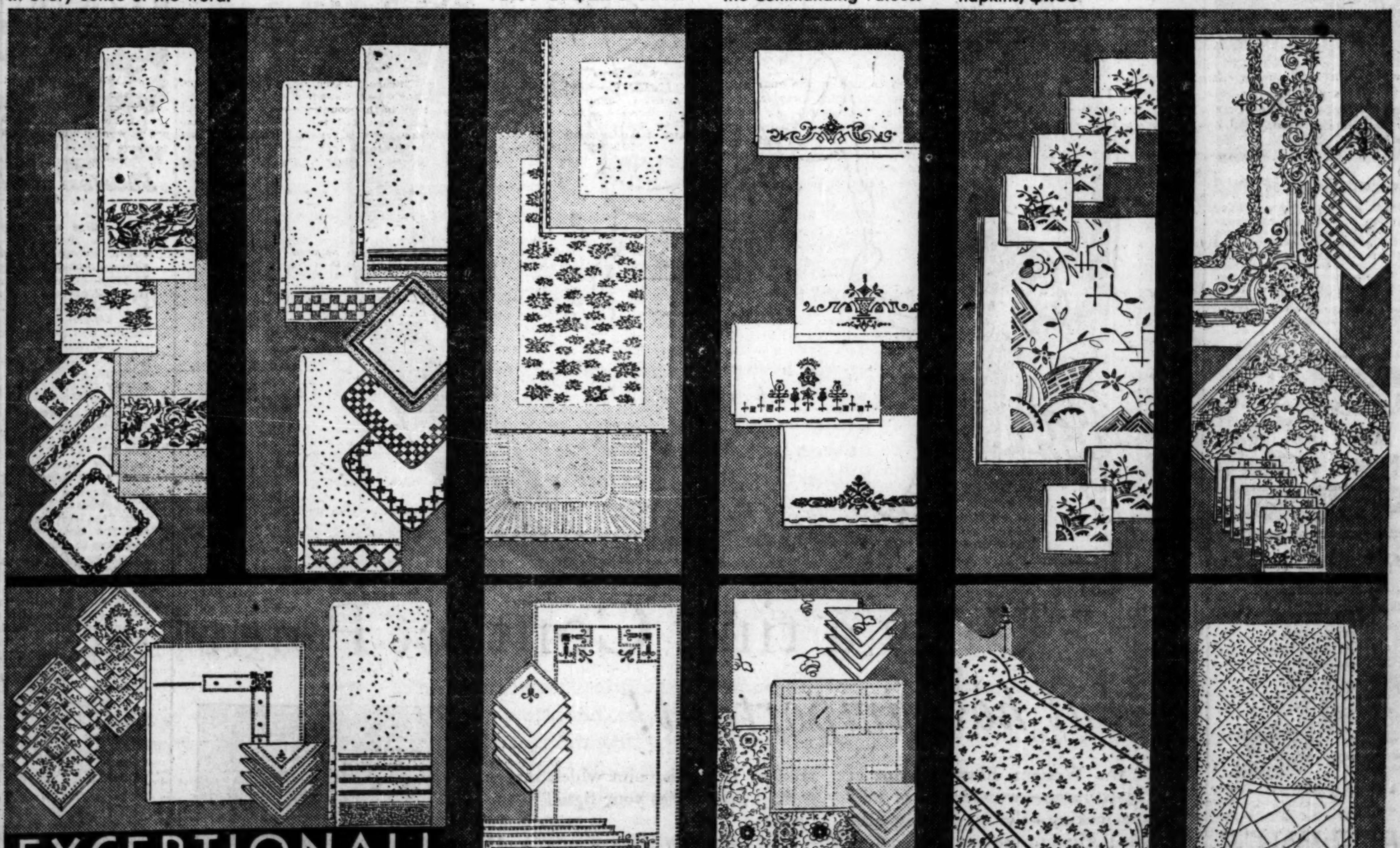

Soft Spun Sheets and Pillowcases

Made in our own mills. Splendid quality at the lowest prices of the season. We suggest early shopping.

Sheets, 81 x 99, each **$1.50**

Cases, 45 x 38½, each **45c**

Hemstitched Linen Pillowcases

75c

Excellent value, size 22 x34, unusually low priced at **75c** each.

Commanding Value, All Wool Camp Blankets

$2.75

Fine for camp, cottage or as extra covering. Oxford gray with black band border. Replenish your summer home blankets now. All wool, size 62 x 82 inches.

Single Blankets suitable for summer. Solid colors: Rose, Lavender, Green. Sateen binding. **$4.45** each.

Other values throughout the section that will please women who like to shop scrutinizingly.

EXCEPTIONAL!

hemmed linen DAMASK NAPKINS **$5** DOZEN

Another Commanding Value! Hemmed linen Damask Napkins—excellent quality; size 22 x 22 inches, priced remarkably low at **$5** the dozen.

Turkish Bath Towels, with attractive borders in green, lavender, gold or pink; size 23 x 45 inches. A Commanding Value at

$4 dozen

Bridge Sets, with florentine embroidery. Cloth and four Napkins at the extraordinarily low price of

$2

Florentine Embroidered Lunch Sets

$4.95

Oblong crash luncheon sets of beautiful Florentine embroidery. Set consists of runner, six place doilies and six napkins. A Commanding Value at this low price.

Sheer Linen Applique Bridge Sets

$3.65

Pastel shades in pleasing designs. Cloth and four napkins. Commanding Value.

Saxony Lace Scarfs with petit point motifs:

18 x 36 . . . . **$4.45**
18 x 45 . . . . **$5.95**

Bedspreads—Very Attractive Chintz Designs

$3.65

Full gathered ruffles and neat pipings. An ideal spread for town or country home. Two pleasing patterns. Size 72x108 inches for single beds; size 86 x 108 inches for double beds.

Comforters—Summer Weight New Patterns

$6.75

Covered with lustrous charmeuse sateen of fine quality. Unique small patterns and plain backs to match. Filled with fine white cotton. In orchid, blue, green or peach.

PROGRESS! SERVICE! VALUE!

In the cause of finer homes, finer clothes, finer and more gracious living . . . our Retail Stores have planned this as a Season of Commanding Values

Quality Alone is True Economy!

2ND FLOOR
NORTH and MIDDLE, STATE
Also in The Evanston Store and West Suburban (Oak Park) Store

AERO BODY BACKS $450,000 BONDS FOR CITY AIRPORT

Official Tells How Money Would Be Spent.

BY ROBERT WOOD.

In a resolution sent to the city council yesterday, the Chicago aero commission indorsed the $450,000 bond issue for the improvement of the Municipal airport. The action was taken as the result of a conference last week in which representatives of the city and the board of education agreed to the proposed 50 year lease on 600 acres of land which the city is seeking for the expansion of the present field.

Previously the areo commission had recommended the withdrawal of the airport bond issue from the April ballot, declaring that the expenditure of the bond issue money would be unwise unless the school board would assure the city of longer tenancy of the present property at 63d street and Cicero avenue and a transfer of approximately 400 acres of vacant land adjoining the present tract.

Urges Passage of Issue.

Yesterday's resolution, signed by Acting Chairman Merrill C. Meigs, stated that favorable action on the proposed lease was expected, and urged the passage of the bond issue.

Walter W. Wright, director of the bureau of parks, playgrounds and beaches, who directs the affairs of the airport, yesterday outlined the improvement work which will be carried out if the bond issue is approved. He said that the large portion of the proceeds would be devoted to the improvement of 140 acres, now held under lease, which have never been improved because funds have not been available.

To Improve Field.

"The improved portion of the airport now comprises 120 acres," Mr. Wright pointed out. "The additional 140 acres of unimproved land is situated west of this tract and is bounded on the north by a railroad, on the west by Central avenue and on the south by 63d street. It will be graded and drained and sown with seed so that a firm sod surface will be provided, permitting planes to land in any direction at any place on the field.

"The improvement of this property will give the airport a mile runway for east and west landing."

In view of the vote on the bond issue on April 8, President Caldwell of the board of education yesterday called a conference of trustees for today. He said the conference was intended to sound out the members on the lease proposal.

First Rail-Bus Service to New York Opens Today

A combination rail and bus passenger service, said to be the first of its kind in the world, will be inaugurated today by the Pennsylvania railroad and the Greyhound lines with the departure of a motor coach at 9:30 a. m. from Chicago for New York. The schedule will place the passengers upon a Pullman at Lima, O., at 9:24 o'clock tonight. They will leave the train at Harrisburg, Pa., at 9:25 tomorrow morning and travel by bus to New York by 6:35 o'clock tomorrow night. The fare is lower than for continuous rail travel.

$30,000 Shortage Charged to Winnipeg City Official

[Chicago Tribune Press Service.]

WINNIPEG, Man., March 31.—Charges of $30,000 shortage in the accounts of the Winnipeg parks board, for which the board secretary James Henry Blackwood, a bachelor, 52, is held responsible, were made public today by Jules Prudhomme city solicitor. Warrant for arrest of Blackwood, who has been board secretary 27 years, has already been sworn out but not been served. Blackwood is in Winnipeg.

LOBBY QUIZ IGNORES REPORTS OF HUSTON'S SHOW GIRL PARTIES

[Chicago Tribune Press Service.]

Washington, D. C., March 31.—[Special.]—Several senators and a number of other high federal officials heaved great sighs of relief today when it was announced that the senate lobby committee has no intention of prying into the gay parties said to have been staged by Claudius H. Huston, chairman of the Republican national committee, and a bevy of Broadway show girls.

Copies of a New York morning newspaper in which some of the chorus girls told of parties here and in New York, attended by Huston and others, created a sensation in the capitol, and it was expected that summonses would be issued at once for the girls as well as for Huston, whose activities as former head of the Muscle Shoals lobby have been under investigation by the committee.

"Of course I don't intend to call Mr. Huston because of that story," asserted Senator T. H. Caraway [Dem., Ark.]. "Mr. Huston's parties are no concern of the senate."

Huston, in the offices of the Republican national committee, denied himself to interviewers who sought to confirm reports that his resignation has been prepared and is to be submitted as soon as the lobby committee finally concludes its inquiry into the affairs of the Tennessee River Improvement association, of which Huston was president until August, 1929, when he assumed the Republican national chairmanship.

PLOT TO WRECK BRITISH LABOR RULE FLIP-FLOPS

[Chicago Tribune Press Service.]

LONDON, March 31.—A carefully laid plot to secure a "snap" division engineered by Conservative opposition resulted in a second defeat in ten months for the government in the house of commons today.

Prime Minister MacDonald's motion to suspend the 11 o'clock rising rule lost by a minority of four, and immediately there were cries of "Resign! Resign!" The defeat was not of vital importance, the motion being really a question of routine. Neville Chamberlain, temporary leader of the opposition, immediately moved an adjournment "in order to give the prime minister an opportunity to consider his position."

But the voting of this gave the government a majority of ten and the excitement died.

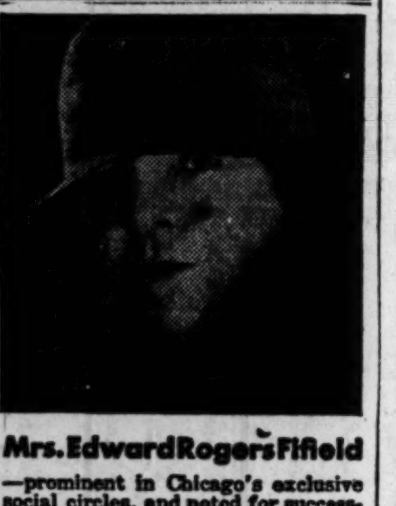

Mrs. Edward Rogers Fifield

—prominent in Chicago's exclusive social circles, and noted for successful leadership in charity drives and club work, says: "I treasure my delicate silks, linens and precious pieces—that's why I allow nothing but American Family Flakes in my household. Our maid and laundress much prefer it, too, because it cleanses so quickly and is so kind to the hands." It's the only laundry soap you'll find in most of Chicago's wealthy Gold Coast homes. Because it actually saves delicate colors and frail fabrics . . . lets things wear a third longer. Three liberal size packages.

Made by James S. Kirk & Co., Chicago

PLAN TO DRAFT WEALTH IN WAR BEFORE HOUSE

Bitter Debate Expected on Resolution Today.

[Chicago Tribune Press Service.]

Washington, D. C., March 31.—[Special.]—Universal draft of the nation's resources, as well as its man power, in time of war, a proposal unsuccessfully agitated in congress for several sessions, will be the center of attention tomorrow on the floor of the house of representatives.

Chairman Bertrand H. Snell [Rep., N. Y.] of the house rules committee announced that the entire day will be devoted to consideration of house joint resolution 251, reported favorably to the house by his committee on Feb. 28, under a privileged rule.

Equalize War Burdens.

The resolution would create a commission to "study and consider the feasibility of equalizing the burdens and to minimize the profits of war, together with a study of policies to be pursued in event of war, so as to empower the President immediately to mobilize all the resources of the country."

It is likely that the resolution will come to a vote tomorrow. Supported by the American Legion and other patriotic societies and opposed by powerful business leaders, the universal draft recommendation always has been freighted with controversy and a bitter debate is looked for in the house, although the Snell resolution does not in itself put any legislation on the statute books. The war department favors the resolution.

Special Profit for None.

While advocates of the universal draft hold the theory of "equal service by all, and special profit for none" in time of war and propound the slogan, "take the profit out of war," its opponents assert that such a drastic plan as to mobilize business and industrial resources in the next war would be worse than futile, as it would put the government into private business and wreck the very machinery it sought to make more efficient.

The Snell resolution provides for the appointment of a commission composed of four senators, four representatives, the secretaries of war, the navy, agriculture, commerce and labor, and five private citizens representing labor, industry, capital, agriculture, and the professions respectively, all serving without compensation.

LEADERS IN HOUSE WOULD SEND TARIFF BILL TO CONFERENCE

[Chicago Tribune Press Service.]

Washington, D. C., March 31.—[Special.]—Administration leaders in the house today jumped out of the difficult position they had been in over the program for further handling of the Smoot-Hawley tariff bill, deciding to send it immediately to conference with the understanding that the rates on cement, sugar, lumber and shingles, shall be brought back to the floor for record votes of the members.

By this move the Republican generals satisfied, at least for the time being, the industrialists of the east and the sugar beet people of the west, who were clamoring for the bill to be sent immediately for conference. By the same action they promised the threatening western farm representatives a vote on the four key items on tives a vote on the four keys items.

Little opposition will be offered to this plan. The Democrats plan to vote against it, but the western farm Republicans who threatened for a time to join with the minority in a coalition against sending the bill immediately to conference announced today that they would vote for the rule.

GO TO FARMERS WITH PLEA TO CUT WHEAT ACREAGE

Farm Board Men to Make Tour of Northwest.

BY PAUL POTTER.

Chairman Alexander Legge of the federal farm board left for Washington yesterday after a brief consultation with two emissaries of the board, James R. Howard and Dr. John L. Coulter, chief economist of the tariff commission. The latter two will hold opening meetings in St. Paul today in the board's campaign to reduce wheat acreage in the northwest.

The goal of the reduction campaign was said yesterday to be the switching of farm land to be planted in spring wheat to the production of flax, barley, rye, oats, alfalfa, and sweet clover. The farm board has agreed to finance the supplying of sufficient seed of these crops in exchange for seed wheat, if farmers accept the proposal.

Dr. Coulter said he and Mr. Howard would meet farm leaders from Minnesota, North Dakota, and South Dakota today and that the campaign tour would extend west through Montana to Washington and Oregon, if necessary.

"We have been assured by several large grain farmers in the northwest that they are in favor of this change in crops," stated Dr. Coulter.

Dr. Coulter proposes that two million acres be taken out of wheat production.

Mr. Legge said upon boarding the train for Washington with Vice Chairman J. C. Stone of the farm board that the live stock coöperative marketing problem which brought them to Chicago Saturday was still unsettled. "The boys are still arguing," he said, evidently referring to the reported disagreement of coöperative leaders on the farm board's plan for a national sales agency for live stock.

Directors of the Grain Stabilization corporation were scheduled to meet in Chicago this morning to consider plans for an agreement with millers on sales of wheat for domestic flour by the stabilization corporation.

She is Making Her Mother Happy

"A big change came over Mary Elise from the time I started giving her Acidine regularly for her sour stomach," says Mrs. Semmer, of 7417 Union Ave., Chicago. "She likes to take Acidine because it tastes just like peppermint. Therefore I can give it to her regularly enough to help her. Since she's so much brighter and happier now, I want every mother, who has the same trouble as I had, to know how she can get it off her mind."

Too much acid makes most grown folks suffer from biliousness and indigestion. You can imagine, then, why it keeps a child's delicate little stomach so upset she has no appetite and gets puny, pale and drowsy. More than 2 million people are using Acidine regularly because it actually sweetens a sour stomach so quickly, tastes so good and costs so little. Get Acidine at any drug store.

the Salon of

WOLOCK & BAUER

michigan avenue at madison

presents

AVRIL

the Hosiery Color

FOR APRIL

by Artcraft

A charming complement to the tan and brown costumes so smart this season . . . Avril, a new rich beige shade.

28 in. Length Hosiery *for the short and smart*

34 in. Length Hosiery *for the tall and trim*

And different lengths between, of course

$1.50 to $2.50

Sizes, 8 to 11

A new color every month in the six stores of

WOLOCK & BAUER

ALICE IN MAGNIFYING-GLASS LAND

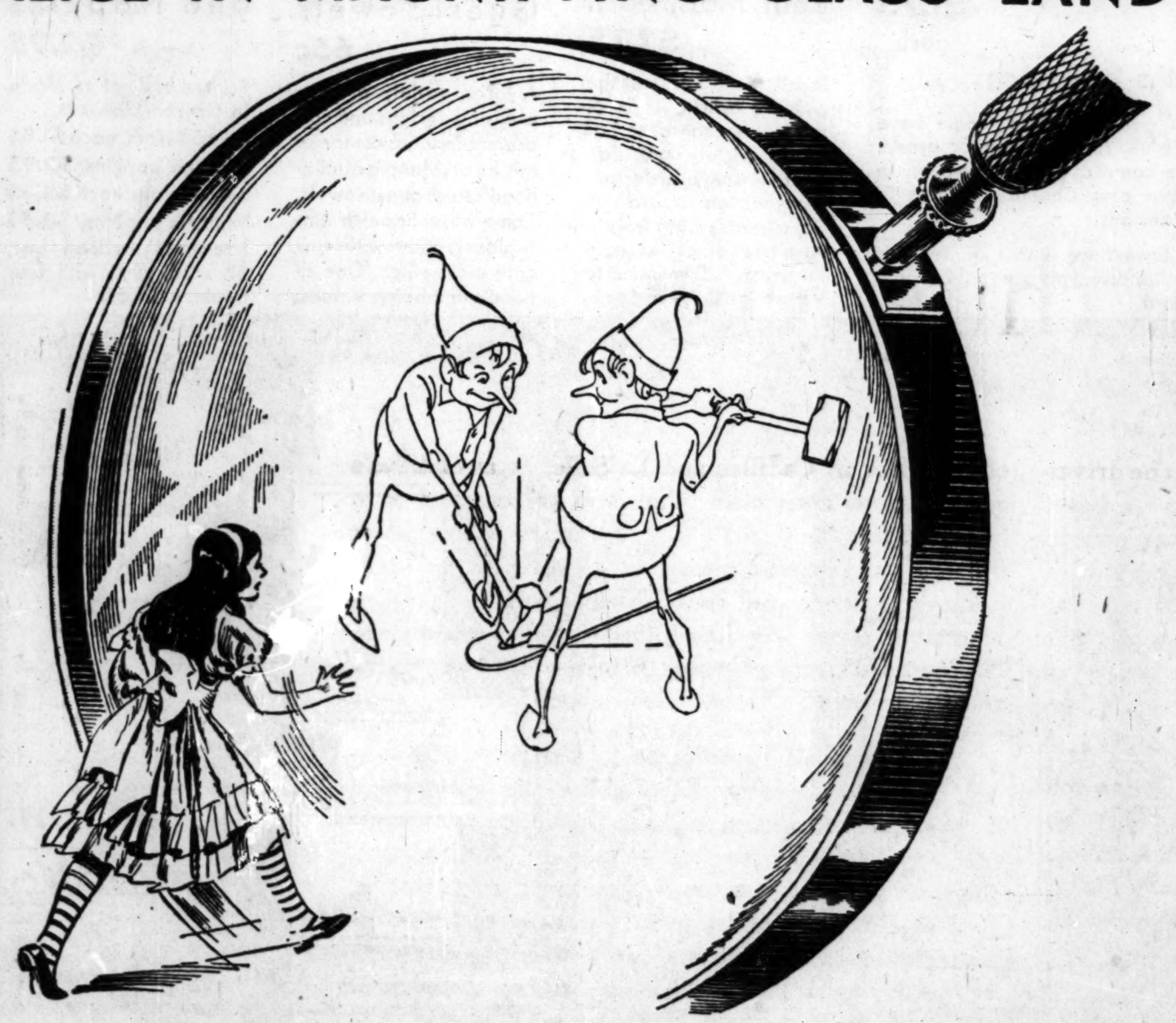

Only a tiny Contact Point

—but how important!

IN the Western Electric plant at Hawthorne—wonderland of telephone making—the magnifying glass enabled Alice to see the tremendous importance of little things.

For instance tiny quantities of gold, silver and platinum are put together and formed into a point that, while quite small, has a great big part to play in your telephone. When you lift your receiver it is this point which makes contact and carries your signal to the operator.

One little part gone wrong could destroy the entire usefulness of your telephone. That is why Hawthorne people are so careful of details as they patiently build up, step by step, the countless items of apparatus needed for the nation's telephone service.

The precious metals used in contact points resist corrosion and wear—one reason why your telephone serves faithfully year after year.

Western Electric

SINCE 1882 MANUFACTURERS FOR THE BELL SYSTEM

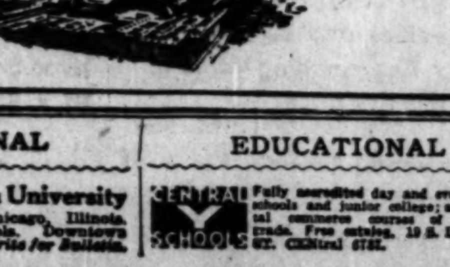

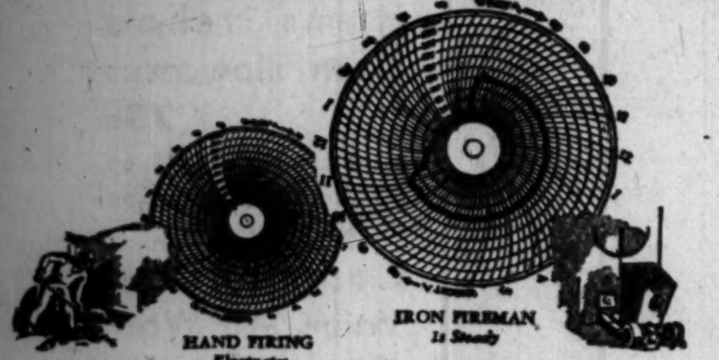

What a DIFFERENCE

Iron Fireman makes!

IRON FIREMAN *non-agitated forced underfiring* is the scientifically sound method of firing. It makes firebox temperatures 500 to 1000 degrees hotter than with hand firing. Iron Fireman burns the smaller sizes of coal, which cost less per ton. It effects drastic savings in fuel bills. . . . Reduces plant operating costs. . . . Eliminates smoke. . . . Saves labor costs. . . . Gives steady, even heat and boiler pressure. . . . And Iron Fireman heating is so economical that you can afford an abundance of heat.

An Iron Fireman engineer will gladly call and survey your plant, and render a report that fairly and accurately contrasts your present results and costs with results and costs you may expect from an Iron Fireman. Ask us for this service. It is free.

The Iron Fireman can be purchased on convenient terms.

Iron Fireman Manufacturing Co.
570-572 W. Randolph St.
Telephone Central 0204 Chicago, Ill
Direct Factory Branch

IRON FIREMAN

The machine that made coal an automatic fuel

RESORTS AND TRAVEL

Ocean Travel.

Travelers who know Sail in May to Europe via St. Lawrence

Shortest Sea Route

May offers so many advantages that, each year added thousands choose this glorious month to travel.

In May—off-season rates apply—*12 per cent reduction in round trip Cabin rates to May 15th*—no crowds on shipboard or abroad—a better choice of accommodations—greater personal attention—railways to Montreal offer greatly reduced return fares after May 15th.

Sail St. Lawrence; enjoy Montreal before sailing; passengers embark evening before to sail at daybreak—*no hotel is necessary.* Visit old Quebec en route.

Three days on smooth, scenic St. Lawrence lets you get your "sea legs" before reaching the ocean—then only 4½ days to cross.

Luxurious accommodations on White Star ships leave nothing to be desired.

Plan to sail on one of these dates and secure the most for each travel dollar.

Montreal - Quebec - Glasgow Belfast - Liverpool
Laurentic May 3 and 31
Doric May 10 June 14
Albertic May 24

Montreal - Quebec Southampton - Havre - London
Calgaric May 2 and 30
Megantic May 15 June 13

Return Fares:
Tourist Third Cabin . . $185 up
Cabin $270 up Third Cabin $155

Send for the Little Library on St. Lawrence Travel.

Our travel experts will help plan your trip without obligation. Phone, write or call personally

180 N. Michigan Ave. Chicago or Authorized Agents

White Star Line Canadian Service

ITALY · SPAIN RIVIERA DIRECT

BY THE LUXURIOUS LINERS

CONTE GRANDE
CONTE BIANCAMANO

Gibraltar—Naples—Villefranche—Genoa
April 5 April 19 May 10 May 24

SECOND CLASS FOR TOURISTS

Tourists who cannot afford the cost of first class accommodations may travel inexpensively in regular or intermediate second class, which offers the utmost in comfort, coupled with unexcelled service.

LLOYD SABAUDO LINE, 318 So. Dearborn St., Chicago, or Local Authorized Agents

"ACROSS THE ATLANTIC"

FRANCE ENGLAND GERMANY IRELAND
Regular Sailings. Apply Hamburg-American Line, 177 North Michigan Avenue, Chicago

Travel via the Scenic Route to NORWAY—SWEDEN DENMARK—GERMANY
Scandinavian American Line
130 N. La Salle St., Chicago, or Local Agents

Palatial President liners sail every week from Los Angeles and San Francisco for the Orient and Round the World.
American Mail Line, Dollar Steamship Line, 110 South Dearborn Street, Chicago

RESORTS AND TRAVEL

Ocean Travel.

WEST INDIES

Luxury Cruise

including

Easter in **BERMUDA**

By the splendid oil-burning turbine steamer

VEENDAM

From New York

APRIL 9th

Visiting: Nassau, Havana, Bermuda. 14 Days—Rates $180 up.
Shore excursions optional.
The best of everything on ship and shore.
The Steamer is your hotel throughout.
Shore arrangements by Frank Tourist Co.

HOLLAND-AMERICA LINE
40 N. Dearborn St., Chicago
Branch Offices and Agents in all principal Cities and FRANK TOURIST CO. 175 N. Michigan Ave., Chicago

SOUTH AMERICA

Enjoy the marvelous sea voyage to Rio de Janeiro, Santos, Montevideo and Buenos Aires on the big, cool and airy 21,000-ton Munson liners. All outside rooms mostly with beds. Large deck spaces for promenade and games. Outdoor swimming. Verandah cafe. Evening entertainment. Excellent cuisine and service.

Finest Ships—Fortnightly sailings Under U. S. Gov't Mail Contract

SOUTHERN CROSS . . . APRIL 4
PAN AMERICA . . . . APRIL 18
WESTERN WORLD . . . . MAY 2
AMERICAN LEGION . . . . MAY 16

Calling at Bermuda enroute without delaying South America arrival time.

Apply any tourist agency or

MUNSON Steamship Lines
111 West Washington St., Chicago

THE MEDITERRANEAN CALLS YOU

SATURNIA VULCANIA
To CANNES
(French Riviera)
Italy, Spain, Lisbon, Greece and Trieste for Oberammergau and Venice
SATURNIA . . . . Apr. 26, May 30
VULCANIA . . . . Apr. 10, May 15
LLOYD TRIESTINO SERVICE
Egypt—Holyland—Near and Far East
COSULICH LINE
180 W. Washington St., Chicago, Ill.

EDUCATIONAL

DePaul University — LIBERAL ARTS, MUSIC, ART—regular Day, late Afternoon, Evening and Saturday classes. Free Bulletin. Address 1010 Webster or phone Lincoln 7410

EDUCATIONAL

Northwestern University — Evanston and Chicago, Illinois. 8 Complete Schools. Downtown Evening Classes. *Write for Bulletin.*

EDUCATIONAL

CENTRAL Y SCHOOLS — Fully accredited day and evening high schools and junior college; also practical commerce courses of collegiate grade. Free catalog. 19 S. LA SALLE ST. CENtral 8787.

RESORTS AND TRAVEL

Ocean Travel.

PERU and CHILE Via Panama Canal
Compania Sud Americana de Vapores (South American Steamship Company)
Wessel, Duval & Co., Gen. Agts., 1 B'way, N. Y.

ARREST DOCTOR AFTER DEATH OF U. OF I. CO-ED

Illegal Operation Kills Chicago Girl.

Urbana, Ill., March 31.—[Special.]—Dr. Thomas M. Eade of Champaign was arrested on a murder warrant this afternoon following the death here this morning of Gladys L. Anderson of Chicago, a freshman at the University of Illinois, from the effects of an abortion.

A coroner's jury late today returned a verdict finding that the operation that resulted in the girl's death from peritonitis had been performed by Dr. Eade, and recommended that he be held without bail for the grand jury.

Miss Anderson, daughter of Mr. and Mrs. Leroy Anderson, 1717 Linder avenue, Chicago, in an antemortem statement named Robert C. Cathcart of 1508 Berteau avenue, Chicago, until last February, a junior at the University of Illinois, as the father of her unborn child. In her statement, according to Coroner William J. Strode, the girl exonerates Cathcart of any connection with the operation, saying she had visited Dr. Eade's office without his knowledge.

He Admits Knowledge.

Later at the inquest, however, Cathcart testified that he and the girl had made plans to consult the physician.

Miss Anderson was taken to a Champaign hospital early Saturday morning. Two physicians were called in an attempt to save her life, but when it became apparent that nothing could be done, county authorities were notified. The girl then made her statement implicating Dr. Eade.

Dr. Eade's arrest followed. He was taken to the Urbana city hall, where the date of his preliminary hearing was set for April 9. He may be indicted, it is said, by the Champaign county grand jury shortly before that time.

Girl a Brilliant Student.

Miss Anderson enrolled last fall at the college of liberal arts and sciences, and established herself as a brilliant student. She was an active member of Alpha Oricron Pi sorority, having been initiated in February.

At the inquest Cathcart testified that he and the girl had become intimate while he was a student in the college of commerce. Cathcart said he withdrew from school at the end of the first semester, in February, and returned to his home in Chicago. Miss Anderson, he said, spent the week-end of March 8 in Chicago with her parents and he talked with her at that time concerning her expected child. They decided, he testified, that they were too young to marry and that he was unable to support a family. It was determined that the girl upon her return to Champaign should consult Dr. Eade and make arrangements for an abortion.

Another development in the case tonight was the death of Miss Cleo Hinton, 28 year old girl bookkeeper at a local creamery, who died in a local hospital from peritonitis, as a result of an abortion operation, alleged to have been performed by Dr. Eade. The same coroner's jury which heard the evidence in the Anderson case has been retained to hear evidence in the Hinton case tomorrow night.

Brown County Democrats to Vote for Judge Orr

Jacksonville, Ill., March 31.—[Special.]—Brown county Democrats today met at Mount Sterling and endorsed Judge Warern H. Orr of Carthage for supreme judge, instructing their sixteen delegates for him. The Morgan county committee also met today but selected an uninstructed delegation to the 4th supreme judicial convention at Quincy, April 11.

EATS PEANUTS AS ROOT SPEAKS; SUED FOR DIVORCE

Rich Lawyer Humiliates Her, Wife Charges.

New York, March 31.—[Special.]—Thomas J. Meehan, wealthy New York lawyer, brought to the Hamilton college chapel, where Elihu Root was making the commencement address in 1924, a bag of peanuts, which he "proceeded to crack with a loud noise and eat in the presence of the assembly, causing himself to be the cynosure of all eyes," and embarrassing his son and wife, according to an affidavit in Mrs. Mary T. Meehan's suit for separation, which came up in the Supreme court today.

The affidavit was made by the son, Francis, 28, who sides with his mother, as does Mrs. Helen M. Riley, 28, a daughter. Thomas Jr., 30, upholds his father's position.

Twisted His Remarks.

The peanut cracking was described as a deliberate attempt to humiliate Mrs. Meehan. Mr. Meehan did not answer that allegation, but replies to Mrs. Riley's charge that he accused her mother of unfaithfulness, saying she was not his daughter, by declaring that his wife and daughter have "twisted" his remark that Mrs. Riley "had treated me like King Lear's daughter."

The son who stands by his father asserted that charges of intoxication are false. His mother accused him of being a "natural liar" who was expelled from Harvard for "deceit and falsehood." He answered that he was only suspended.

Asked to Reverse Ruling

Mrs. Meehan applied to Justice Joseph M. Calahan today to reverse his decision denying her temporary alimony and counsel fees on the ground that she has money enough. She said that she has only $3,600 available, that being a savings account, as $15,000 recovered in a replevin action against her husband is tied up by a bond pending disposition of the suit.

Mr. Meehan asked that he be not required to pay alimony, but waived all rights to the $15,000.

ENDS LIFE WITH GAS.

Gustave Hellwit, 70 years old, 2744 Ballou street, ended his life by inhaling gas through a rubber tube attached to the stove in the kitchen of his home yesterday.

Seven convincing reasons why you will prefer CADILLAC *and* LA SALLE to anything else

1. You have undoubtedly observed that the driver of a Cadillac or La Salle—though his car has a superabundance of speed and power—does not *have* to resort to speeding to make time. *Simplification* of control in the operation of brakes, gear-shift and steering mechanism has resulted in a decidedly new measure of quick and easy handling that spells more miles per hour with greater safety.

2. The new *silent* "Syncro-Mesh" transmission, with which all Cadillacs and La Salles are equipped, *is the ultimate simplification of gear-shifting.* This exclusive patented feature literally transforms this phase of motor car performance. "Syncro-Mesh" operates quickly, quietly and clashlessly at any speed, under any conceivable driving conditions.

3. The new Cadillac-La Salle harmonized steering—the owner of a Cadillac or La Salle will tell you—is a revelation in easy steering, in maneuvering these cars through congested traffic, in parking, and in cross-country driving.

4. Greater safety is the significance of the safety-mechanical four-wheel brakes, with which all Cadillacs and La Salles are equipped. These brakes are: *Unfailing,* because you cannot overheat them; *effortless in operation,* because of fifteen sets of roller bearings; *positive,* because the patent brake shoes always give full surface action. Simply and quickly adjusted.

5. There is no quibbling about the protection of non-shattering glass in Cadillac and La Salle. It is Cadillac's conscientious conviction that you are entitled to it—*without extra cost.* The Security-Plate Glass that is standard equipment in all Cadillac-La Salle windows, doors and windshields is not ordinary laminated glass. It is the highest quality plate glass. No distorted vision. No fear of injury through flying glass fragments.

6. There is no question about the proved advantages of the powerful Cadillac-La Salle V-type Eights. In these cars eight-cylinder power plants reach their maximum effectiveness. And now in the Cadillac V-16 (sixteen cylinders), by reason of new engine principles, performance is carried to hitherto unreached heights—an indescribable responsiveness even at low speeds—a hushed smoothness—a *kind* of performance in every particular that no words can suggest and only personal experience can reveal.

7. When you inspect the luxurious Fisher and Fleetwood coachwork, and compare it with other body construction and appointment, you will quickly agree that ordinary practice appears disturbingly inadequate in comparison.

You are invited to take a Cadillac or La Salle trials car and put it to the most gruelling tests for confirmation of what every Cadillac or La Salle owner knows: That Cadillac and La Salle are, of all motor cars, the safest, the easiest to handle, and the simplest to control.

Sixteen-Cylinder Trials Cars Now Available

Only by riding in or driving the new Cadillac V-16 can you appreciate how extraordinarily it performs. A telephone message will bring a sixteen-cylinder Cadillac to your door.

Cadillac-LaSalle Dealers welcome business on the G. M. A. C. Deferred Payment Plan

CADILLAC MOTOR CAR COMPANY

Division of General Motors

DEALERS

CHICAGO BRANCHES

2301 South Michigan Ave.
5201 Broadway
4114 Irving Park Blvd.
2015 East 71st St.
1810 Ridge Ave., Evanston
818-26 Madison St., Oak Park
108 N. 1st St., Highland Park

3860 Ogden Ave	Emil Denemark, Inc.
10432 S. Michigan	Walter A. Mack Company
Aurora, Ill.	A. C. Berthold Company
Blue Island, Ill.	Commercial Motors
Champaign, Ill.	Rickard Motor Car Company
Chicago Heights, Ill.	Spindler-Ellis Motor Sales
Danville, Ill.	Morris Motor Company
De Kab, Ill.	John C. Killian
Dixon, Ill.	Wilson Auto Company
Elmhurst, Ill.	Sperry Motors
Freeport, Ill.	Noeske Brothers
Gary, Ind.	Kickels Motor Sales
Hammond, Ind.	Leo P. Knoerzer
Joliet, Ill.	Joliet Cadillac Company
Kankakee, Ill.	Jeffers & McBroom
La Grange, Ill.	Emil Denemark, Inc.
La Porte, Ind.	P. W. Way
Park Ridge, Ill.	Burkitt's Service Station
Pontiac, Ill.	D. J. Bohm
Rockford, Ill.	A. C. Price Company
Wheaton, Ill.	E. H. Holstein

"We KNOW You Can Have a Good Head of Hair

Why? Because we have treated thousands of other cases similar to yours. Because you are probably among that vast fortunate "Eighty-five Per Cent" of persons whose abnormal hair loss is preventable and who will respond to The Thomas' treatment. (The other 15%, or "hopeless" cases, consists of persons who have lost their hair through accident, or some systemic derangement.)

Your hair loss has no doubt resulted from one of the fourteen external causes, all of which are successfully treated by The Thomas'. Perhaps one of the many types of dandruff infection has invaded your scalp. Perhaps it has itched, and you have noticed your comb filled with falling hair each morning. Itching scalp and falling hair are but two of the danger signals which indicate that some unseen foe is ravishing your hair.

Call at one of the convenient Thomas' offices at once and let a skilled scalp specialist examine your hair and scalp. He **knows** the symptoms of these causes of hair loss and **knows** exactly how each should be treated. He will frankly tell you if you do not come within the scope of Thomas' treatment. Nor will he accept you for treatment unless he is reasonably sure that you will obtain satisfactory results. There is no charge at any time for a complete Thomas' scalp examination. Come in today.

Call for free scalp examination or write for free booklet, "How Science Conquers Baldness"

THE THOMAS'

WORLD'S LEADING HAIR AND SCALP SPECIALISTS—OVER 45 OFFICES

Loop—30 W. Washington St.; Men, Suite 603; Women, Suite 600
West Side—4010 W. Madison   North Side—4753 Broadway
South Side Offices—6306 S. Halsted St. and 6850 Stony Island Ave.
Evanston—708 Church St. Milwaukee—3190 Plankinton Arcade
HOURS—10 A. M. to 8:30 P. M. SATURDAY TO 7 P. M.

Now the elastic must be right

By Pamela Hill

New lines for old!—The new Silhouette is a matter of personal accomplishment; a matter between you and your Foundation Garment. Remember that when you buy your new Foundation.

Remember too, that your Foundation is the one garment that you buy, not for what it is, *but for what it does.* Its only measure of value is in its performance.

That is why makers of America's finest Foundations are so scrupulously careful in the selection of the elastic—the *active* element in the service of the Garment and the Fabric that makes possible the new Silhouette. They use one supreme quality knitted elastic—Kenlastic.

That you may recognize this superlative fabric that insures complete and perfect accomplishment in your Foundation, every piece of genuine Kenlastic is marked at top and bottom borders with *a wavy blue line.* It is your guarantee of supreme quality knitted elastic.

Kenlastic

– the life of fine corsets

©1930. James R. Kendrick Co., Inc., Philadelphia, New York

SIMPSON URGES FURTHER CURB ON BRIDGE OPENING

Erie Railroad Offers to Change Barge Schedule.

James Simpson, chairman of the board of directors of Marshall Field & Co., owners of the Merchandise Mart, yesterday urged extension of the present closed hours for bridges "as a step toward permitting the easier flow of vehicular traffic." Mr. Simpson is the third prominent State street merchant who has objected recently to the delays caused by promiscuous openings of the downtown bridges. Leon Mandel II. and Elmer J. Stevens made similar complaints several weeks ago.

"With street traffic becoming more congested every day," said Mr. Simpson, "it is of increasing importance than any suggestions for improvement in keeping open the traffic lanes be looked upon with favor by the business and civic interests of Chicago. One of the greatest of our problems here is the situation existing in connection with the opening and closing of the bridges over the Chicago river and the serious delay, at great loss of time and money, to motor traffic.

Favors Further Limitation.

"When the advantages derived from the river traffic are weighed against the disadvantages and inconvenience caused the multitude of other business interests because of it, it will be readily admitted, I think, that some steps should be taken permitting the easier flow of vehicular traffic."

"I am in favor of the plan suggested for further limiting the hours at which the bridges over the river may be opened. I am convinced that the plan is a step toward ultimate solution of a problem which always has been a vexing one."

Mr. Simpson referred to a proposal sponsored by several officers of the Chicago Waterways association which would grant a further half hour closing period in the afternoon on the business bridges from Michigan avenue to 12th street, and a rearrangement of the morning closing hours to synchronize with the traffic flow. The plan failed after several of the shippers, including the Erie railroad, opposed it.

Railroad Offers Changes.

Yesterday, however, Carl Howe, vice president of the railroad, announced that the Erie "will not stand in the way of the city's development." The road moves from 25 to 35 freight cars on barges through the north and south branches of the river daily and had contended that the present closed hours already hampered its movements.

"But if necessary," said Mr. Howe, "we will rearrange our schedules to suit the convenience of the many. We are not alone in our attitude, however; other shippers will be inconvenienced by these changes."

Commenting on the statement of Mr. Simpson, Attorney Benjamin F. Goldstein, special assistant corporation counsel assigned to the council bridge committee, characterized the stand of the opposing boat operators as "sheer blindness and in total disregard of the rights of others."

"The stand taken by Marshall Field & Co.," the lawyer said, "should serve as the final answer to the contention made by a few of the shippers who are resisting the proposed new hours, that the present agitation for increased closed hours is political in its nature and without the backing of legitimate business interests. On the contrary, the matter of regulating the traffic on the streets or highways over the bridges is one which concerns the economic welfare of the community."

HOOVER SIGNS BILL TO SPEED UP WORK ON NEW POSTOFFICE

[Chicago Tribune Press Service.]

Washington, D. C., March 31.—[Special.]—The last legislative obstacle to expediting the new Chicago postoffice was removed today when President Hoover signed the Keyes-Elliott public buildings bill carrying $230,000,000 for new construction and authorizing the use of private architects for major projects.

The way now is clear for letting a contract to Graham, Anderson, Probst & White, Chicago architects, to prepare the working drawings for the new building there. Treasury officials said this afternoon, however, that awarding this contract will have to be delayed until the designs of the new building are completed and approved by the secretary of the treasury and the postmaster general.

Inquiry at the postoffice department and the treasury failed to disclose when approval of the postoffice plans can be expected. John W. Philp, fourth assistant postmaster general, said today that he has not completed the restudy of the postoffice designs ordered by Postmaster General Walter F. Brown. Mr. Philp declined to go into details regarding the alterations desired by the department in the original sketches prepared by the Chicago architects.

It was learned today that some controversy exists between the railway mail and the general mail service over the working arrangements in the lower section of the federal building.

MUTE WINS $3,000 FROM DEAF RIVAL FOR LOVE THEFT

"Mute evidence" offered yesterday in Superior court sufficed for Judge John W. Priehs to enter a judgment of $3,000 against Mrs. Louise Rutherford Mickenham of Wichita, Kas., charged by her predecessor in matrimony, Mrs. Lena Mickenham of 7146 Champlain avenue, with alienating the affections of her husband, Ashley J. Mickenham. All three of the principals are deaf mutes. Mrs. Louise Rutherford Mickenham did not appear to contest the suit because of illness, her attorney, George Carmichael, told the court, but no objection was entered to the judgment.

Mrs. Lena Mickenham, wife No. 1, filed suit for $25,000 against her successor when she learned that her divorced husband had married her rival. She informed the court, through her attorney, Mary Berkemeier Quinn, that her married life had been comparatively tranquil until Mrs. Louise Rutherford began dropping in frequently for bridge games. She charged the visitor wiggled her nimble fingers through endearing sentiments aimed at Mr. Mickenham, who eventually became abusive to his wife, causing her to get a divorce. Mickenham owns a tire repair shop.

Girl Piano Player, 5, Passes Through City on Way East

A five year old girl piano player passed through Chicago yesterday headed for the east. She is Ruth Slenczynski, who has won a scholarship with Josef Hoffmann at the Curtiss Institute in Philadelphia. The child is the daughter of Joseph Slenczunski of Berkeley, Cal., who accompanied her.

U. S. WATERWAY AID FOR ILLINOIS APPEARS NEARER

BY ARTHUR CRAWFORD.

[Chicago Tribune Press Service.]

Washington, D. C., March 31.—[Special.]—Formal approval by the war department of the plan for federal completion of the Illinois state waterway project now seems likely by the end of the week.

Attorney General William D. Mitchell was said tonight to be ready to sign an opinion dealing with legal phases of the situation. The opinion, requested weeks ago by Secretary of War P. J. Hurley, should be in the hands of the army engineers tomorrow. If there is no further hitch a board of engineers within two or three days will put the finishing touches to a report for submission to Secretary Hurley who will immediately add his endorsement and forward it to the house rivers and harbors committee and the senate commerce committee.

The army engineers' report is understood to propose appropriation of $7,500,000 for completion of the Illinois state waterway. Under the plan, which Attorney General Mitchell is believed to have approved, the federal government would take over the waterway from Lockport to Utica, already partly completed from the $20,000,000 state bond issue, assume charge of work remaining to be done and maintain and operate the route when finished as part of the lakes to the gulf waterway.

Gov. L. L. Emmerson of Illinois in a letter received by Secretary Hurley has presented an official request that the federal government take over the waterway. In the letter Gov. Emmerson is understood to relinquish all rights, including power rights, of the state of Illinois on the condition that the federal government furnish sufficient funds to complete the waterway and maintain and operate it thereafter.

SWANSON SENDS SLAUGHTER CASE TO GRAND JURY

State's Attorney Swanson announced yesterday that he has decided to allow the grand jury to pass on the evidence against John Pampinella, a Deneen worker, who was held by a coroner's jury as the slayer of William H. Slaughter, a colored anti-Deneen political worker. The prosecutor said he has turned over transcripts of the evidence at the coroner's inquest to Assistant State's Attorney Charles E. Lounsbury and Euclid Taylor with instructions that they present the evidence to the grand jury today.

Prosecutor Swanson yesterday reiterated his denials that the case was being delayed because of political factionalism. Protest meetings have been held by colored voters of the 2d ward and the charge made that Senator Deneen and State's Attorney Swanson were unfair toward Negroes.

Slaughter, a colored preacher, was slain in an alley near Sedgwick and Division streets on March 11 while he was assisting in the registration of voters.

ENDS LIFE AS SHE FACES EVICTION FROM HER HOME

Because she and her family faced eviction from their home at 4943 North Irving avenue, Mrs. Elsie Kimball, 41 years old, committed suicide by swallowing poison early yesterday morning. She was found dying in the kitchen by her husband, Edward, a former employé of the Chicago Rapid Transit company, who is out of work and unable to pay his rent. He took her to the Ravenswood hospital, where she died. In a note to her husband and daughter, Evelyn, 13 years old, Mrs. Kimball wrote: "I did not want to be put out into the street. Forgive me. I am tired and want to rest forever." In a separate letter to her husband she begged forgiveness for domestic differences.

CRASH VITIM DIES.

Ottawa, Ill., March 31.—[Special.]—Mrs. Joseph Roszinski, 34, died yesterday in La Salle as a result of injuries she received March 19 when her auto was struck by a hit and run auto driver.

LEITER BUILDING STORES

State, Van Buren to Congress Sts. Telephone—Wabash 4380

60 DAY EXTENSION GRANTED

STORE CLOSED

Tuesday all day

EXTENSION SALE

Starts Wednesday 9:30 a.m

See tonights paper for full particulars

Help Wanted

To care for the tremendous crowds expected, we are going to increase our selling force. Former employes will be shown preference. Apply tomorrow, Superintendent's Office, 5th Floor.

To Introduce Vaughan's Gift Garden

THIRD FLOOR

A beautiful and artistic lawn jewel that attracts the songster friends. Genuine ornamental hard-burnt pottery with exclusive sylvan stone finish. Total height, about 26 inches. Basin 18 inches wide.

$5 Delivered in Chicago

Express prepaid within 25 miles of Chicago, elsewhere by express collect.

Vaughan's Seed Store

10-12 West Randolph Street

(ADVERTISEMENT)

BOARD OF ELECTION COMMISSIONERS

Room 308 City Hall, Chicago.

Official Notice

Color of Paper for Official Primary Ballots, Primary Election, April 8, 1930.

In accordance with the requirements of Section 84 of "An Act to provide for the making of nominations by, and the organization of political parties approved July 6, 1927," OFFICIAL NOTICE is hereby given that at the Primary Election to be held April 8, 1930, in the Cities of Chicago, Chicago Heights and Berwyn, the Town of Cicero and the Villages of Summit and Evergreen Park, Cook County, Illinois, the Official Primary Ballots for the political parties hereinafter named will be printed upon paper of the color designated for each party, respectively, to-wit:

DEMOCRATIC....ROSE

REPUBLICAN....BLUE

All SPECIMEN ballots will be printed on GREEN paper.

Samples may be seen and had at the office of the Board of Election Commissioners, Room 308 City Hall, Chicago, on and after April 3, 1930.

FRED V. MAGUIRE
MRS. MABEL G. REINECKE
HARRY A. LIPSKY
BOARD OF ELECTION COMMISSIONERS OF THE CITIES OF CHICAGO, CHICAGO HEIGHTS AND BERWYN, THE TOWN OF CICERO AND THE VILLAGES OF SUMMIT AND EVERGREEN PARK

By JOHN S. RUSCH, Chief Clerk

Charles Center Case, Attorney.

Approved:

EDMUND K. JARECKI
County Judge

Chicago, March, 1930.

Advertise in The Tribune

Y and E STEEL DESKS

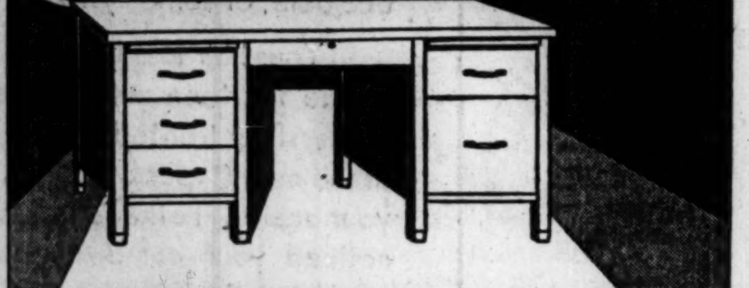

An Investment ..not an Expense

Careful design and excellence of construction and finish make "Y and E" Steel Desks an economical investment for you. To years of inexpensive service is added the satisfaction of owning fine office equipment.

Light, yet strong—trimly beautiful, yet durable—"Y and E" Steel Desks give lifetime wear and always look well . . . . for quality is inbuilt.

Phone for the "Y and E" Man

YAWMAN AND ERBE MFG. CO.

CHICAGO BRANCH

162-164 West Monroe St.

Phones: Franklin 3916, 3917, 3918

"Y and E" OFFICE EQUIPMENT

Steel and Wood Files—Steel Shelving—Steel Desks—Safes—Office Systems and Supplies Bank and Library Equipment

"Foremost for Fifty Years"

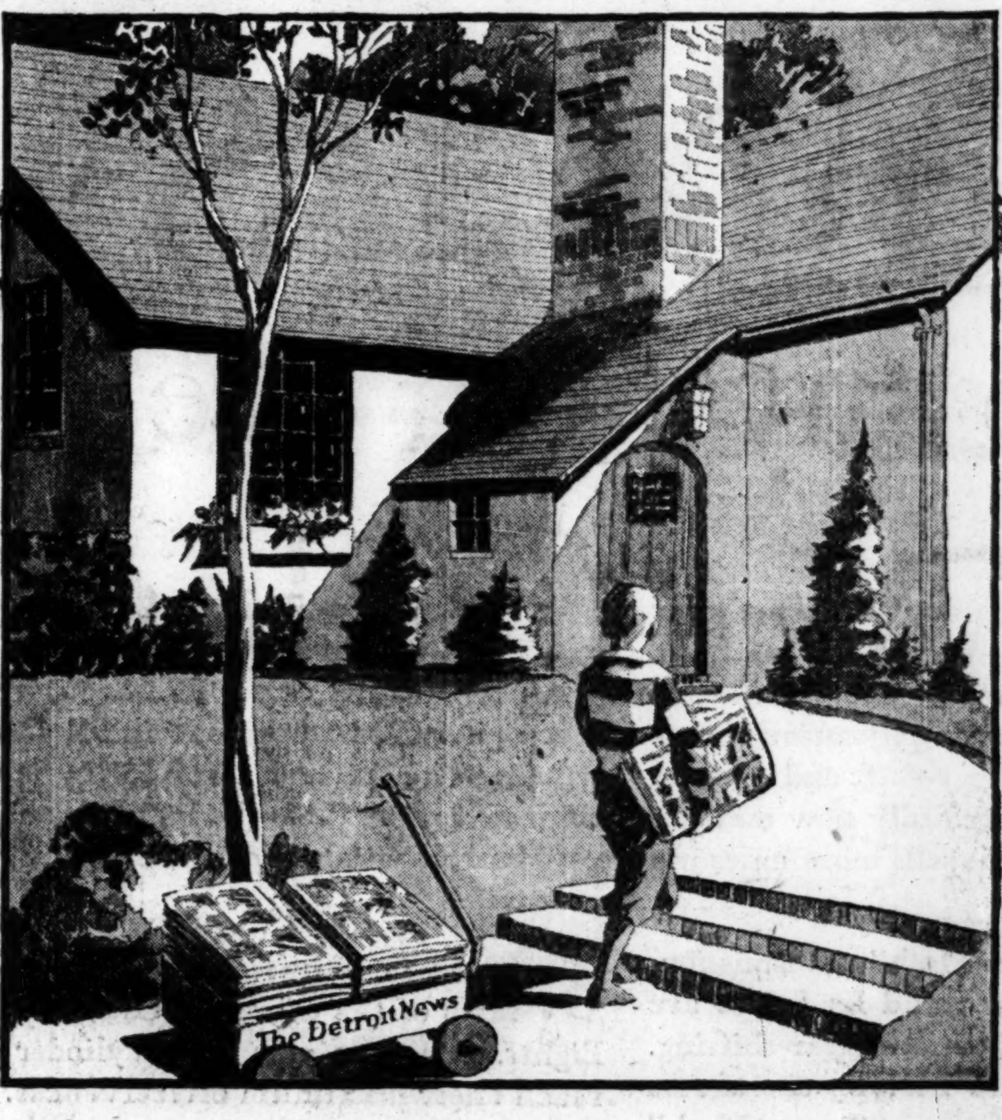

Michigan People Pay $40,000 Each Sunday to Get The Detroit News

Another Reason Why The Detroit Sunday News Is Such an Important Link in Selling the Detroit Market

WITH the cost of a Sunday issue of The Detroit News over three times that of a regular weekday issue Michigan people are nevertheless willing to buy more copies of that particular edition than any other. The Sunday Detroit News has a circulation exceeding 400,000—the greatest in Michigan. The facts are that this paper is the most interesting medium available in Michigan. People like to read it and therein lies the advertisers' opportunity. Your campaign placed in the Sunday Detroit News will reach more people at a time when they have the most time for reading and when purchases can come up before the family council for discussion. Investigate this medium for your advertising campaign in America's fourth market.

The Detroit News

THE HOME NEWSPAPER

Member 100,000 Group of American Cities
Over 400,000 Sunday—350,000 Daily Circulation

New York Office I. A. KLEIN, 50 E. 42nd St.

Chicago Office J. E. LUTZ, 180 N. Michigan

"Live for the fun of it," says DR. FOSDICK

DO YOU know that great works of art—and great discoveries in industries, like rubber and electricity—were made *at play*? That too much serious business is one of the most demoralizing influences on individuals and society?

Read this thought-provoking article on fun by Dr. Fosdick—note how it stimulates, freshens your point of view. It's articles like this that have made The American Magazine the leader in more than 2,300,000 homes... and it explains why leading advertisers could prove that The American is the favorite magazine of all the family.

The American Magazine

First with all the FAMILY

Subscribe for the Tribune

REGARD SOURCE, SAYS DAUGHERTY OF MEANS' BOOK

Hasn't Read It, but Can Guess Its Nature.

Columbus, O., March 31.—[Special.]—"Read him and weep—but not for me!" said Harry M. Daugherty, United States attorney general under the late President Harding, in commenting on the book, "The Strange Death of President Harding," by Gaston Means, one time secret service investigator for the department of justice.

"I suppose I should be flattered by the picture painted of masterly virility and personal beauty, and perhaps by the bold traits of the pirate chief ascribed to me," Daugherty said, "traits which appeal so much to the romantic in all, but after fifty years of rather active public life I am somewhat suspicious of praise and more or less accustomed to calumny.

Appeals to Public Sense.

"I may be overoptimistic about the good sense of the American people, but nevertheless I do believe that no man's reputation can be lastingly made or marred by men like Gaston B. Means. I can understand, however, why the public expects a public defense to every public charge or insinuation, for I have myself wondered at the silence of some of President Harding's associates and official family during the repeated attacks made on the fair name of their dead chief. It cannot be that they believe these charges. Perhaps their silence is due to the contempt they feel for the ghouls. I hope so.

"The attack upon Mrs. Harding and President Harding, both of whom are dead, is a disgrace to American publicity, but as long as people live and thrive on gossip and falsehood the standard of American citizenship will be lowered.

"The book will appeal to those envious souls who love to see men in high places befouled when they cannot be broken, and will put soiled money in the pockets of the author who is just returned from the penitentiary where, in my official routine of duty, I was twice compelled to send him.

"His public career started with a trial for the murder of a woman and ended as a convict unworthy of his trust. I hope the ghouls who published the book leave the author a few dollars. Even the mucker is worthy of his hire.

Scarcely Knew Means.

"He was for a short time one of many hundred subordinates of one of many assistants of mine, and I never talked with him to exceed two minutes in my life, and then in the presence of assistants whom I trusted and who were begging me to give him a chance. I gave him the chance and then sent him to the penitentiary for abusing it. Need I say more?"

WILLYS-OVERLAND DOCKS AT TOLEDO SWEPT BY FLAMES

Toledo, O., March 31.—(AP)—More than $280,000 damage was done by a spectacular fire which swept the loading docks of the Willys-Overland company this afternoon and burned more than 100 new cars, 31 box cars, and a 700 foot loading dock.

Alfred B. Qualy, secretary of the Overland, estimated his company's loss at $125,000.

The majority of the automobiles burned were Willys-Knights which had been loaded in the cars for shipment or were awaiting loading on the dock. The 31 freight cars were valued at an average of $5,000 each, or a total of $155,000.

Immediately after the blaze was seen by workmen, an explosion occurred, sending flames 200 feet into the air. Gasoline in the tanks of the automobiles exploded and spread the fire.

SWEETHEART OF GUN GIRL DOOMED TO DIE WITH HER

Found Guilty on Same Murder Charge.

New Castle, Pa., March 31.—[Special.]—Walter Glenn Dague will go to the electric chair with Irene Schroeder, his 20 year old gun girl sweetheart, for the murder of Corporal Brady Paul of the Pennsylvania state troopers, a jury decided tonight.

The jurors, eight men and four women, were out 2½ hours—less time than taken by the jury which decreed the extreme penalty for the girl, whose trial immediately preceded Dague's.

The closing arguments of counsel and the judge's charge took all day. District Attorney John H. Powers asked the jury to send Dague to the chair.

Defense Attorneys Dickey and Jarrett in their pleas urged that Dague be given life imprisonment. Not once did they suggest that he was not guilty of complicity in the killing, or that there were any mitigating circumstances. They admitted his guilt in the robbery of the Butler store, from which Dague and the gun girl were fleeing when the killing occurred. But they argued that it would be merciful to his wife and family to let him off with a life sentence. This plea Special Prosecutor Margiotti tore to shreds in his closing address to the jury.

"Who deserves the sympathy?" asked Margiotti, "this murderer who gave Brady Paul no chance for his life, or the aged mother of Brady Paul, who lost a son? She lost a son and the commonwealth lost a brave defender."

SEES SUICIDE PLAY; TALKS ABOUT IT, THEN JUMPS TO HER DEATH

New York, March 31.—[Special.]—After discussing suicide in the abstract with her husband, a sister-in-law, Mrs. Elizabeth C. Gibbs, 22 years old, a bride of six months and a promotion writer for a weekly magazine, went into the bathroom of their home on the seventeenth floor of 45 Prospect place, this afternoon and leaped from the window to the street below. Death was instantaneous.

Wolcott Gibbs, the husband, who is also employed by the same magazine, and his sister, Angelica Gibbs, were discussing the subject of suicide with Mrs. Gibbs, who, according to Gibbs, apparently had been morbidly affected by a play they saw two days ago.

Gibbs told detectives that his wife had been talking about suicide and death leaps all the time after their return from the theater.

The young wife suddenly got up and excused herself and went into the bathroom. When she failed to return, her husband followed, but found the window open and his wife gone.

9 LOST IN BALKAN LAKE AS SQUALL CAPSIZES BOAT

[Chicago Tribune Press Service.]

BELGRADE, Jugo-Slavia, March 31.—Nine persons, most of them consular officials and their wives, were drowned when a motorboat carrying a party of 14 capsized in a sudden squall on Lake Ochrida, on the border between Jugo-Slavia, Greece, and Albania yesterday.

Five were able to save their lives by swimming a half mile to the shore.

Those drowned were Col. Mira Protich, military commander at Ochrida; the Greek consul to Koritza, Albania the Greek consul to Koritza, Albania, sul's brother; Col. Kalicanian, the Czecho-Slovakian consul, and his wife; the Jugo-Slav vice consul and his wife; the subprefect of Ochrida, and one sailor.

82,000 MEN a day are scrapping their old razors *for the New* Gillette

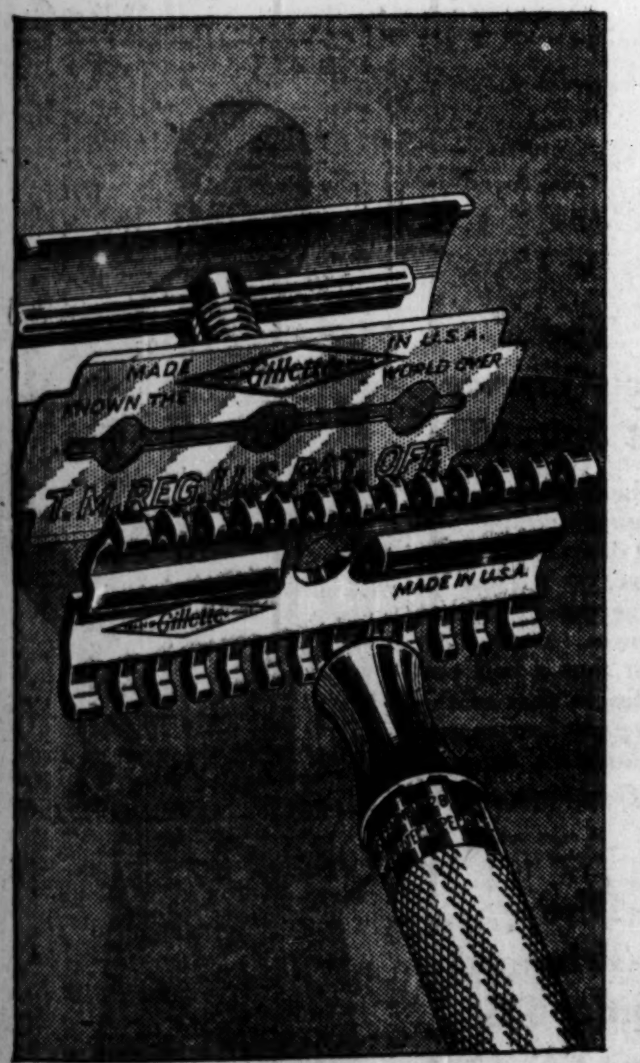

New Razor *no pulling*

ONE hundred and ten million men have used a Gillette Razor for years and maintained that it was the most efficient shaving instrument ever made. They were right.

Yet these men are scrapping their old Gillette Razors by the scores of thousands today. And again they are right.

In designing this new blade and razor, Gillette engineers interviewed 27,000 men, examined tens of thousands of used razors.

They found the cause of "razor pull"—found it in nicked and dented corners resulting from dropping the razor. These dents were enough to throw the blade out of alignment, to spoil a perfect shave.

What Gillette engineers did was to reinforce each corner of the new razor cap with heavy metal lugs. Then they cut out all four corners of the blade so that it is not held at these corners when cap and guard clamp together. Now even if you should happen to drop the new Gillette no harm is done; the blade maintains its perfect alignment and "pulling" is prevented.

The new blade is made of processed steel to resist rust. When finished shaving, simply turn blade and guard at right angles. Then re-tighten. Hold under hot running water—shake thoroughly, and leave on the shelf to dry. A great time and towel saver.

At almost every store you can get the New Gillette Razor, 24K. gold plated, supplied with one new blade and packed in a good-looking case, for only one dollar; also the New Gillette Blade in the new green packet which costs one dollar for ten, and fifty cents for the package of five.

Don't wait any longer to enjoy the most comfortable shave you've ever had in your life. Stop at your dealer's today.

GILLETTE SAFETY RAZOR CO., BOSTON, U. S. A.

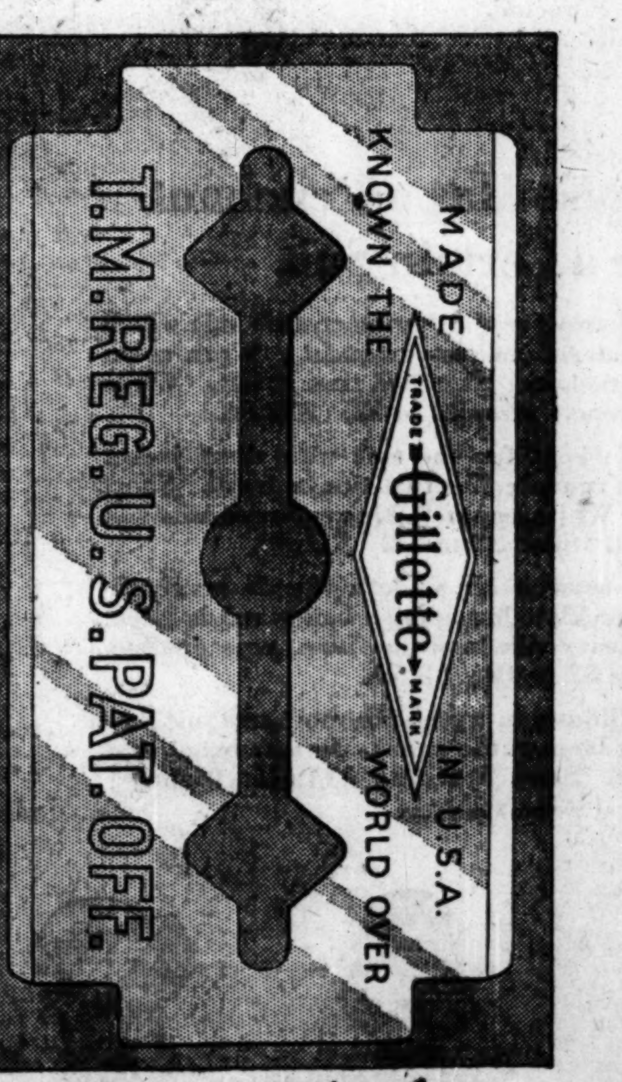

New Blade *no wiping*

QUICK FACTS

1. New blade can be used in your old Gillette
2. New processed steel; new blade resists rust
3. Cut-out corners of blade prevent "razor pull"
4. To clean, turn guard at right angles ... re-tighten ... rinse ... shake dry
5. New shape guard channel gives full shaving clearance
6. New shape guard teeth meet skin smoothly, naturally
7. No projecting posts to dull blade edges
8. Reinforced razor corners prevent damage if dropped
9. Square blade ends safer to handle
10. Shaves easier around mouth, nose, ears
11. New blades same price as old
12. New razor, 24K. gold plated, with one new blade, in case, $1.00.

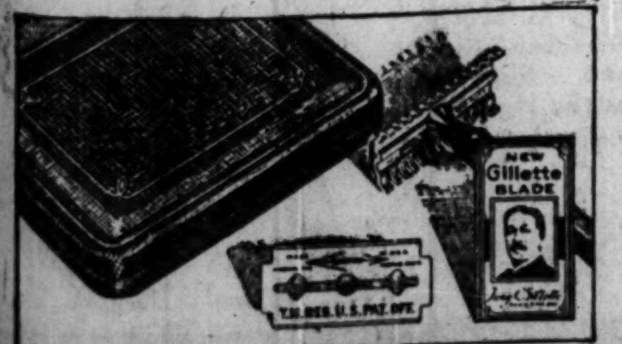

The New Gillette Razor, 24K. gold plated, in beautiful case, complete with New Gillette Blade. Price $1.00

Other De Luxe models at $5.00 to $75.00

Gillette

$1.00

for ten and 50¢ for five.. the New Gillette Blades in the new green packet

A Bail Bond Service for Motorists

Respected members of society, men who stand high in their communities, have been forced to spend time in jails for alleged violations of the motor vehicle laws.

We have little patience with traffic fanatics who cry out for jail sentences for motorists guilty of the infraction of the motor vehicle laws and ordinances. We have less patience with the drunken driver and the motorist who deliberately endangers life. We speak for the respectable citizen, the head of a family, the man who feels his responsibility, even as you do.

A man such as this may be driving with his family some Sunday when suddenly a motorcycle policeman appears and orders him over to the side. "Turn around and come back to the station with me," is the command. "I wasn't going fast," protests the driver. "You can tell that one to the judge," suggests the cop.

At the station a fifty dollar cash bail is demanded. The motorist is able to produce only twenty-five. After much frantic telephoning to friends and relatives, a friend finally is found at home. The motorist is released on bond, but his day has been ruined. We could tell of motorists less fortunate than this one.

Ninety thousand motorists travel in the sixty-two counties of Illinois and northern Indiana, comprising the territory of the Chicago Motor Club, free from the worry of not being able to supply bail in cases of alleged traffic violation. Their membership card is a bail bond.

Present your membership card to any officer in this territory, and if the bail demanded is not in excess of $100, it may be used to secure your release.

Other services of the club to which you are entitled are: Mechanical first aid and towing service at any hour of the day or night; home district service, which attends to special conditions around your home, such as seeing to it that refuse is promptly removed; *accident prevention work, which seeks to cut accidents, especially among school children, by means of safety posters and by fostering school boy patrols;* and travel service, which provides you with maps, logs and the most complete and up to the minute advice on road conditions.

Another benefit available only to members is the insurance service, which gives you a valued form policy, insures accessories without additional cost, and which last year returned cash savings to subscribers amounting to $711,332.11. You receive a check for your share of the savings to do with as you please. There is a branch in your neighborhood. Write or call for further information.

CHICAGO MOTOR *Club*

CHARLES M. HAYES, *President*

CHICAGO MOTOR CLUB A. A. A.

66 East South Water Street

Telephone—all departments—FRAnklin 1818

Affiliated with the American Automobile Association

This affiliation assures members of nation-wide service. 1,053 A. A. A. Clubs in United States.

CARSON PIRIE SCOTT & CO

PRINTED FABRICS

For Every Occasion

Silk Crepes

For General Wear

With a myriad of bright spring colors scattered on dark grounds, these silk crepes suggest the pleasant warmth of a new season. The supple weaves are adaptable to the detail of our "dressmaker" fashions, which identify the clothes of this season.

$2.95 Yard

Chiffons for Evening

Sheer—in large flower patterns—these chiffons are stunning in their soft pastel hues. The softness of the material adds femininity to the mode.

$2.45 Yard

Challis for Sports

A lightweight woolen, ideal for early spring, features tiny, bright patterns on light grounds. It's a "live" sort of material, and interprets the spectator sports role to perfection, for it expresses simplicity with grace. Unusual at this price, for it's all wool!

$1 Yard

Models Will Wear Frocks of Challis

To show how effectively challis may be made up from Vogue and Pictorial Review patterns, mannequins will model them in the section during this week.

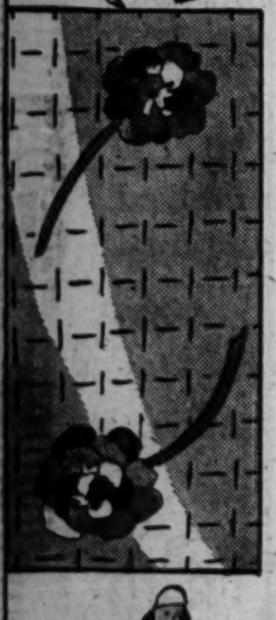

Rayon-and-Cotton for Afternoon

Because cotton fabrics have been given renewed fashion prominence this season, we are presenting these charming rayon-and-cotton prints in a flat crepe weave. Attractive in its light, small prints, important for its fashion value, wearable because it's washable.

$1 Yard

Model Frocks of Rayon-and-Cotton

Vogue and Pictorial Review patterns have been used to make up frocks of this material, and mannequins will model them in the section during this week.

Second Floor, North, State.

CARSON PIRIE SCOTT & CO

A SUIT—

Of Course, But What Type of Suit And Then its Blouse and Scarf.....

SUITS—the basis of the Spring wardrobe—how well they express the ways of the mode, with the youthful bolero, flaring peplum, nipped-in waists. They express new style ingenuity in such a way as to make the suit furore of this season last for some time to come. The collections here run the style chart for Spring. In sizes for misses and women.

The Suits Are $35 to $250

Silver Fox—Pointed Fox—Red Fox—Hudson Bay Blue Fox

The flattering furs which many women favor. They have a luxury that is exactly right for the new colors. Worn off the shoulders casually to add a final note of elegance to spring day costumes. Silver foxes, $95 up; Pointed foxes, $45 up; Hudson bay blue, $45 up; Red foxes, $30 up.

Fourth Floor, East.

The Short Jacket Suit "Bowed" in Galyac, $125

It's debonair in the fitted lines of the jacket; it's dressy in its detail and its beige galyac trim. Of a fine woolen twill, its sleeves are cut "of a piece" with the back, the neckline fitted perfectly with tucks. Satin blouse may be worn inside or out. Navy, capucine. Misses' and women's sizes.

Fourth Floor, North, State.

The Youthful Cape Suit at $55

Caped over the sleeves only, collarless, belted, with double pockets—just a few of the "assets" of this suit. The blouse, with tabs down the front, tucks into the skirt, which is flared with godets. Green, navy, red, brown. Misses' and women's sizes.

Fourth Floor, North, State.

Each Blouse Has a Penchant For a Certain Suit

The Formal Blouse for the "aristocratic" suit which shows the finest material and workmanship. Worn as an overblouse or as a tuck-in. Sketched first at left. White and eggshell silk crepe. Sizes 32 to 42. $22.50.

Pleated Bosom Front for the suit with short jacket or a cape. It has a round collar that ties in front. Short sleeves with bows. White, eggshell, blue and rose mist silk crepe. Second left. Sizes 32 to 38. $11.50.

Laced Blouse, smart with smooth tweeds or sharkskin. The round neckline has applied bands and is laced, so are the cuffs. Heavy silk in white, blue, rose opaline. Third at left. Sizes 32 to 40. $8.50.

Eyelet Batiste Blouse, to wear with most any suit, has short sleeves and a large ruffle collar. In soft beige, and light blue and flesh. Sizes 32 to 38. $11.50. Right.

Fourth Floor, East.

The Three-Quarter Coat Suit, $75

Of sharkskin weave, has doubly-notched lapels in a deep roll collar. The skirt, on a yoke, is pleated across the front. The blouse, shirred at the waist, has a roll collar similar to that of the coat. In gray, brown and navy. Women's, misses'.

Fourth Floor, North, State.

The Fur-Trimmed Suit at $95

Sheared lapin fashions the lapels of this jacket, cut in tuxedo style, and borders it around the gently sloping back. The blouse uses tabs to reflect the details of the skirt. Green, black, brown, fiesta. Sizes for misses and women. Sketched directly at the right.

Fourth Floor, North, State.

PART TWO
SPORTS
MARKETS

Chicago Daily Tribune

THE WORLD'S GREATEST NEWSPAPER

The Tribune's Telephone Number Is
Superior 0100
Take Advantage of Every Motoring Joy! Buy a Tribune Advertised Used Car!

TUESDAY, APRIL 1, 1930.

NATIONAL PREP CAGE TOURNEY OPENS TODAY

GRIFFITH FLOORED 3 TIMES; STOPPED IN SIXTH ROUND

THE GUMPS—SOUP'S ON

GAGNON HALTS TUFFY'S BID FOR TUNNEY'S TITLE

Second Knockout of Chicagoan's Career.

Philadelphia, Pa., March 31.—(AP)—Jack Gagnon, French Canadian battler of Boston, scored a technical knockout over Tuffy Griffith of Chicago in the sixth round of the ten-round main event at the arena tonight. Each weighed 187½ pounds.

TUFFY GRIFFITH.

It was the second knockout Griffith has experienced in a rather spectacular ring career and was a surprise to fight fans, most of whom regarded Gagnon as just another opponent for the midwestern battler in his quest for Tunney's discarded crown. Griffith was a 3 to 1 favorite.

Griffith Floored Twice.

In addition to a jolting left hook, Gagnon uncovered a crushing right that shook Griffith whether it landed on head, jaw, or body.

With Griffith having the better of the first two rounds, Gagnon staggered Tuffy in the third with a jolting right to the head and a few seconds later dropped the Iowa slugger with a right to the chin. Tuffy took a count of six. Gagnon showered him with rights and lefts and Tuffy went down again, but was up without a count.

Griffith came out fast in the fourth and whipped both hands to Gagnon's head. Tuffy shot two lefts to the head and a right to the jaw. Griffith staggered Gagnon with rights and lefts just before the bell.

In the fifth both landed staggering right hand punches to the head. They fought head to head in this round and both were tired at the bell.

Referee Stops Bout.

They waded into a clinch in the sixth, after landing jarring rights to the body. Griffith jabbed with two lefts, then Gagnon shot three rights to Tuffy's head. The last blow sent him to the floor. The referee started counting, but before reaching ten he stopped and awarded the decision to Gagnon on a technical knockout, despite Griffith's protest that he wasn't knocked out and wanted to continue.

GRIFFITH TO OMAHA.

Omaha, Neb., March 31.—(AP)—Tuffy Griffith will fight here April 11 under auspices of the local American Legion post, Jake Isaacson, Legion matchmaker, announced tonight. No opponent has been chosen for him.

PAULINO PLAYS SAFE WITH HIS RING EARNINGS

New York, March 31.—(AP)—The only portions of American banks Paulino Uzcudun, Spanish heavyweight, trusted with his $200,000 ring earnings were the safety deposit vaults, a former trainer, Arthur Soulies, said today in an affidavit filed in state Supreme court. The Basque woodchopper, along with Bertys Perry and Alfred Mayer, former managers, is sued by the Porto Rican boxing commission for the return of $3,000 advance guarantee for a bout in Porto Rico.

After each fight here, Soulies said, Paulino put his money in safe deposit boxes and as soon afterward as possible sent it to Spain for the purchase of real estate.

YALE SPLASHES SNAP MICHIGAN'S STRING OF WINS

New Haven, Conn., March 31.—(AP)—Yale's swimming team, winner of the Eastern Intercollegiate Swimming association title, closed its season tonight by beating the undefeated University of Michigan team, 41 to 21.

Undefeated in six consecutive seasons of intercollegiate swimming competition, Yale won five first places. Capt. Ault of Michigan won the 440 yard swim and his team mate, Boldt, took first place in the 110 yard backstroke event.

The Michigan relay team, which recently equaled the national intercollegiate record, lost to Yale by about a yard.

Fight Decisions

At Philadelphia—Jack Gagnon knocked out Tuffy Griffith [6].
At New York—Jimmie McMahon defeated Al Bryant [10].
At Boston—Bruce Flowers defeated Herman Perlick [10]. Hy Diamond defeated Henry Perlick [10].
At Rochester—Yale Okun defeated Frank Wine [10].
At Toledo—Paul Swiderski defeated George Hoffman [10].
At Louisville—Jack Dugan defeated Art Mc[illegible] [10]. Bill Thomas knocked out [illegible] Jones [1].

Recall the Good Old Days When $3 Fight Cost $3?

BY WESTBROOK PEGLER.
[Chicago Tribune Press Service.]

New York, March 31.—From the standpoint of the paying customer the best thing that could happen in the prize fight industry just now would be the abolition of all prize fight commissions, the complete abandonment of all official supervision of the business, and the return of the racket to its natural roguish state.

Deprived of the official ballyhoo which has been chiefly responsible for the exaggeration of commonplace prize fights into events of national importance, the business soon would sink back to its natural habitat in rickety dance halls and roller rinks and the back rooms of saloons. The price of tickets would fall off to $3 at the most, the bouts would take on savagery because of the fighters' need of money, and the larceny, although it would be more cunning, would be distinctly petty.

As for the customer, he would console himself with the happy thought that, regardless of fouls, business arrangements between the principals or their managers, or raids by the police, he could not be bilked of more than $3 per time, a saving of from $7 to $47.

There were a few prizefights which commanded a top price of $50 for ringside seats before the day of the New York prizefight commission, but these were championship bouts, fought to decisive conclusions, amid very picturesque surroundings. Fitzsimmons and Corbett drew a few rows of $50 trade in their fight in the bankrupt state of Nevada in 1897, and Tex Rickard, wide-eyed with wonder at the susceptibility of the customers, got $50 for his forward sections when he presented Jeffries and Johnson in the same state in 1910.

But these and a few other instances, were rare events until the New York legislature, ten years ago, decided that prizefighting, supervisied by a committee of politicians, would exert a fine influence upon growing boys, and passed a law to this effect with an air of doing something helpful for the parents.

With this assurance of semi-permanence, capitalists began to invest their money in such elaborate plants as the New York Garden, the Chicago Stadium, and the Detroit Arena, and the prizefight commissioners of these respective jurisdictions, impressed by the magnitude of the business which they found themselves called upon to administer, lent themselves to the job of exaggerating common prizefights to the proportions of the buildings in which they were to be held and the stock and bond issues behind the buildings.

Once drawn into this business, they began to make matches, to discriminate against certain prizefighters and managers against whom they held whimsical personal grudges, to dictate box office prices and thus to prey upon the customers who thought an official commission of the state must be infallible and therefore felt a strange compulsion to be present at the fights.

After all, a prizefight is a fist fight between two athletes more or less evenly matched in weight, and the bouts which have been held in the big arenas, indoors and out, since boxing come under commission control, have been no better, round for round, than those which were held in the upstairs clubs and the back room arenas before. On the average, I should say they have not been as good, because when a fighter is boxing before a house of from $80,000 to $3,000,000 he naturally feels an exaggerated sense of his importance and does not fight with the abandon of a boy who expects to get no more than $1,000 if he wins and a little less than half of that if he does not win.

He becomes considerate of his hands and declines to hit lest he be unable to attend to further bookings on the same terms, and if he is being hurt his natural impulse to let fly and make an uphill fight to a knockout is governed by the thought that he might be knocked out himself and thus set back a few numbers in the ranking, with proportionate loss of business prestige. So he goes to clinching.

The New York prize fight law permits of fifteen round bouts, but under commission regulation the boys have reduced the maximum to ten rounds

[Continued on page 23, column 4.]

WHO LEADS FIELD IN SOU'EASTERN? ANS: BOBBY JONES

Augusta, Ga., March 31.—[Special.]—Two par equaling cards of 72 over the Augusta Country club's championship course gave Bobby Jones a lead of three strokes in the southeastern open here today.

BOBBY JONES.

Three professionals from the New York district were closest to the open champion when the first thirty-six holes were completed. Johnny Farrell of Quaker Ridge and the veteran Tom Kerrigan of Swanoy were tied at 147, and Horton Smith of Cragston was 148. Nobody else in the notable field was under 150.

The final thirty-six holes of Jones' second challenge to the pros in the winter competitions will be played tomorrow over the Forrest Hills-Ricker course.

For a time the pros seemed in a fair way to surround Jones with a solid wall of low scores. There were three ahead of him and two more tied with him at the close of the morning round, but Jones clung to his stride of even par in the afternoon and all the other low scorers of the initial round were from five to ten strokes higher.

Kerrigan Leads Morning Play.

Kerrigan, who was close to winning the British open some years ago, led the field this morning with a 70. Farrell and Whiffy Cox were next with 71s, and two other New Yorkers, Gene Sarazen and Joe Turnesa, were tied at 72 with Jones. The only other cards under 75 were a pair of 74s credited to Tony Manero and Bobby Cruickshank.

In the afternoon, while Jones was compiling another 72 for a total of 144, Kerrigan was slipping from a 70 to a 77. Farrell, with an 8 on his card, went to 76. Cox skidded from 71 to 81, Turnesa from 72 to 78, Sarazen from 72 to 82, Manero from 74 to 78, and Cruickshank from 74 to 85.

Horton Smith Improves.

Among the pros, Smith alone improved. Horton never had seen the course before. This unfamiliarity left him formidable distances from the pin at times but he eked out his pars by good chipping and putting. Horton got out in 38 on his first round and played every hole in par, coming home in the afternoon. He improved his morning score two strokes with a return of 35—38—73.

The failure of the professionals in the afternoon was on and around the greens. The ground was hard and the greens fast. This condition was worse in the afternoon. Three putt greens were common and many players—Sarazen, Cruickshank, and Paul Runyan among them—had as many as four putts on a single green.

The leading scores:

*Robert T. Jones, Atlanta	72	72	144
Tom Kerrigan, Siwanoy, N. Y.	70	77	147
Johnny Farrell, Mamaroneck, N. Y.	71	76	147
Horton Smith, Cragston, N. Y.	75	73	148
Joe Turnesa, Elmsford, N. Y.	72	78	150
Ed Dudley, Wilmington, Del.	75	77	152
Tony Mondro, Elmsford, N. Y.	74	78	152
Billy Burke, Greenwich, Conn.	76	77	153
Frank Walsh, Chicago	78	75	153
Gene Sarazen, Fresh Meadow, L. I.	72	82	154
Jack Forester, Hackensack, N. J.	75	80	155
Harry Cooper, unattached	77	79	156
*Lee Fowler, Atlanta	78	78	156
Tom Kackletts, Akron, O.	78	78	156
H. A. Picard, Charleston, S. C.	79	77	156
Denny Shute, Columbus, O.	80	77	157
Dave Ogilvie, Augusta	78	79	157
Ray McAuliffe, Bridgeburg, Ont.	81	77	158
Clarence Owen, Greenville, S. C.	78	80	158
Eddie Hassmann, Cleveland	80	78	158
Chas. Lacey, Pine Valley, N. Y.	79	75	158
Phil Turnesa, Elmsford, N. Y.	80	79	159
Bobby Cruickshank, Purchase, N. Y.	74	85	159
Frank Stevenson, Americus, Ga.	86	73	159
Al Espinosa, Chicago	80	80	160

*Amateurs.

$19,737 Income Tax Lien Is Filed Against Fugazy

New York, March 31.—(AP)—An income tax lien against Humbert J. Fugazy, sports promoter of Brooklyn, for $19,737.36 was filed today in the United States court clerk's office in Brooklyn, by Walter E. Corwin, United States internal revenue collector.

CHASING THE BLUES AWAY

It was a long way from their quarters in the Windermere hotel to their home in Jena, La., but these Dixie lads last night had no time to grow homesick. They play in the national interscholastic basketball meet today. Standing, left to right: Stallcup, Wade, Johnson, and Warner. Doughty is at the piano.
[TRIBUNE Photo.]

Here's Tale of Charley and the Bean Ball

BY IRVING VAUGHAN.
[Chicago Tribune Press Service.]

Los Angeles, Cal., March 31.—Three spankings in four games in the spring series with the Pirates made no impression on Joe McCarthy, the Cubs' chief. After the way his titleholders were handled, it was logical to figure he would assemble them at Wrigley field today and point out their numerous faults. Instead he told them to forget baseball and take their fun where they could find it. Some of them are easily amused so they went to a movie studio.

Tomorrow the Chicagoans will open their final week of effort to uplift baseball in Los Angeles, the opposition to be furnished by the Angels for four days and by the Hollywood stars on Saturday and Sunday. Immediately after the Sabbath game the champions will be herded aboard a train bound for Kansas City, where for four days they will shiver and shake before empty stands as a means of getting in proper trim for the season's opener at St. Louis, April 15.

Having shown after four days of trying that the Pirates really could be beaten, McCarthy now wishes to prove another thing. This is that Lynn Nelson, his prize right handed flinging recruit, is worth something close to the $30,000 paid the Kansas City club for his services. McCarthy is going to start the lad against the Angels tomorrow, which probably will be good news for the Angels. They have looked at Nelson several times and always greeted him nobly.

The pitched ball that Charley Root took on his right forearm yesterday almost put him among the invalids. It was a glancing wallop and nothing was thought of it at the time, but this morning the arm looked as if somebody had pasted an egg on it.

When Root got to first base he still was yelling at Brame, and Suhr, the Pirates' first sacker, horned in. Root told him to shut up or he might be forced to grovel in the dirt the next time he came up.

Suhr replied that if a ball was thrown at his head he would walk out to the mound and start something. Suhr came up in the next inning, and Root knocked him down twice, but he didn't offer any objections. Then, merely to convince the other Pirates that he was not kidding, Root spilled the next batter.

In the Wake of the News

AMATEUR BOXING.

AMATEUR boxing practically "stole the show" from professional fisticuffs in the Chicago district for the last two months. Many persons who seldom attend pro shows and even then go with misgivings watched the amateurs perform. They were convinced that boxing, as thus seen, was an enjoyable sport for spectators.

If amateur boxing of the caliber of THE TRIBUNE Golden Gloves tourney and Central A. A. U. title bouts could be maintained throughout the year, there would be little demand for the pros except an occasional bout between championship contenders. Tourneys of such caliber would be difficult to maintain. Equal publicity and laurels, of course, would draw such fields, but how could they be attained?

The Wake no more professes to know how and why is an amateur boxer than how and why is an amateur tennis player able to compete the year round all over the world—unless a person of wealth. We do know, however, we saw more action in a half dozen amateur shows than we had seen in the whole year since the Golden Gloves events of 1929.

Another thing about the amateurs of 1930. They are far more finished performers than the amateurs of a year ago. Such finish always follows opportunity for competition. The promoter who can think up plans to make competition attractive to the amateurs will draw good crowds.

The public has learned from the amateurs that it was paying too much for what it got from the pros. This fact has been recognized by the Stadium management, which announces no more guaranteed purses, but that boxers must work for a percentage of receipts.

* *

March Winds.

There was a lion which roared all day,
There was a lamb which loved to play;
The winds did blow a hurricane gale
And hereby lies the March-time tale;
The little lamb so meek and mild,
The great big lion so rough and wild,
Wearied each of the wintry weather,
So into April . . . they sprang together.
Alace Zara Gibbs.

* *

So this is balmy spring when one may step out onto the prairies and pick wild flowers, or take one's clubs for a round of the links, or unlimber on the tennis courts for the coming tourneys or "choose sides" for a match on the vacant lot diamond! Aw, April Fool!

* *

What Price to Show.

Harve: I have a new game, something on the race horse betting order. I show to friends the stuff I send to The Wake, then bet on it to "show." They take me for plenty, but it's interesting.
Doc White.

* *

This Wake Is Conducted by Harvey T. Woodruff. Help! Help!

* *

But It's a Cagey Affair.

Wake: Friend and myself are going to the University of Chicago interscholastic basket tourney and he asked if we should take our wives and I very correctly replied, "No, you can't take women to a Stagg party."
Cat.

* *

Its Value Will Melt.

HTW: I am long 5,000 shares of Consolidated Snow. Would you advise holding for further rise or close it out and sell short?
F. W. A.

* *

I Call My Sweetie—

Preface because I'm a little forward.
Mitt.

* *

Do You Remember Way Back When:

The big playing field in Washington park was flooded each winter and cutter races were held every afternoon on the ice, and to warm up afterward we went over to Smith's roadhouse at 51st and Vincennes and got two "Bushmills" for a quarter?—G. E.

Chicagoan Wins New York Central Lines Pin Title

Columbus, O., March 31.—[Special.]—F. T. Scharlau, of the Chicago division of the New York Central railroad lines, won first place in the singles event of the fourth annual bowling tournament of the New York Central lines tonight with a score of 685. He also annexed the all-events championship with 1,318.

SOX TOSS AWAY GAME TO DALLAS STEERS, 4 TO 2

BY EDWARD BURNS.
[Chicago Tribune Press Service.]

Dallas, Tex., March 31.—The Dallas Steers, 1929 champions of the Texas league, completely outclassed the White Sox today. The minor leaguers were more skilled, more competent mentally, and in addition were wide awake at all times. The score was 4 to 2, but the Steers were more than twice as good a ball club as the Chicagoans.

Jakie Atz, manager of the Steers, has been raving all spring about Manager Bush's tardiness in sending him some castoffs, but on today's showing it would be difficult to determine the players on Mr. Bush's going away list who could help Mr. Atz.

Neither of the Sox runs was batted in. Kamm scored in the second inning while Clancy was being run down between first and second and Cissell ran across in the sixth inning while Reynolds and Jolley were going down in a double play.

Misjudge Flies in Wind.

The Sox made three errors to none oy the minor leaguers. A few more could be chalked up were it possible to register inability to judge balls in the wind. The same wind was blowing for both sets of outfielders, but the boys who do not play in the so-called windy city seemed to understand the zephyrs while our boys on occasion were nonplussed.

Current deficiencies of the White Sox were shown in the last half of the first inning. Johnson sent a Texas leaguer back of third and made it a double when Kamm jogged after the ball. Johnson scored when Swanson doubled to left. Swanson went to third while Cissell was throwing out Harvel. Radcliffe struck out. Borrelli sent a high fly to center, and Reynolds stood and watched the wind play with it. When Carl made up his mind to try for the catch, the ball dropped 10 or 15 feet in front of him and Swanson scored. Willingham singled to left and Borrelli dashed for third. Blackerby made a nice throw to Kamm, but apparently Bill didn't see it, so Borrelli scored and Willingham pulled up at second. Caraway, pitching for the Sox, decided that if the side was to be retired he'd have to do it himself. So he threw out Windle.

Sox Pass Up Chances.

The Sox had two chances to get into the ball game. In the sixth, Cissell singled and went to third when Reynolds singled to deep center. Jolley then hit into a double play, Cissell scoring. The inning ended with Blackerby's tap to the pitcher.

In the seventh inning our boys had the bases full, but couldn't get a man across. Kamm grounded out to Willingham, but Clancy's second hit was a single to right. Clancy stole second as Autry fanned for the second time. Shires batted for Caraway and walked. The bases were full when Bray also walked Jeffries. The threat ended when Cissell popped to Swanson.

Jolley singled with one out in the eighth inning, but the second Steer double play overtook our nine. Kamm, Clancy and Autry went out in order in the ninth.

Although there was no reason for Manager Bush to become big hearted, he released Lou Garland, a right handed pitcher, to the Steers on option.

The Sox and Steers will play again tomorrow. Score:

CHICAGO.	Ab	R	H	P	A	DALLAS.	Ab	R	H	P	A
Jeffries,ss	3	0	0	0	2	Johnson,cf	4	1	1	6	0
Cissell,2b	4	1	1	1	1	Swansn,2b	4	2	2	2	3
Reynlds,cf	4	0	2	3	0	Harvel,lf	4	0	1	0	0
Jolley,rf	3	0	1	2	0	Rdcliffe,1b	4	0	1	11	1
Blkerby,lf	3	0	0	1	0	Borrelli,rf	3	1	2	2	0
Kamm,3b	4	1	0	3	3	Wilghm,3b	4	0	2	0	5
Clancy,1b	3	0	2	9	0	Windle,ss	3	0	1	4	3
Autry,c	4	0	0	5	0	Tillman,c	4	0	0	1	2
Caraway,p	2	0	0	0	2	Mitchell,p	2	0	0	0	1
Weiland,p	0	0	0	0	1	Bray,p	0	0	0	1	0
†Shires	0	0	0	0	0	‡Tauscher	0	0	0	0	0
	30	2	6	24	9		32	4	10	27	15

†Shires batted for Caraway in seventh.
‡Batted for Mitchell in sixth.

Chicago	010	001	000—2
Dallas	300	100	00*—4

Errors—Kamm, Autry, Cissell. Sacrifice—Borrelli. Two base hits—Johnson, Swanson. Stolen bases—Clancy, Tillman. Struck out—Mitchell, 1; Bray, 1; Caraway, 2; Weiland, 1. Bases on balls—Mitchell, 2; Bray, 2; Caraway, 1. Double plays—Swanson to Windle to Radcliffe; Willingham to Swanson to Radcliffe. Hits—Mitchell, 4 in 6 innings; Caraway, 7 in 6. Hit by pitcher—Mitchell [Clancy].

36 QUINTETS START PLAY AT BARTLETT GYM

Four Chicago Teams Entered.

Today's Games

11 a. m.—John Reagan High, Houston, Tex., vs. Linsley Institute, Wheeling, W. Va.
12—Rexbury, Idaho, vs. Spartansburg, S. C.
1 p. m.—Chinook, Mont., vs. Fort Wayne, Ind.
2 p. m.—Northwestern Military and Naval Academy, Lake Geneva, Wis., vs. Corinth, Ky.
3 p. m.—Lakeland, Fla., vs. Chelsea, Mass.
4 p. m.—Jena, La., vs. Clovis, N. M.
5 p. m.—Mount Carmel, Chicago, vs. New Brunswick, N. J.
7 p. m.—Ely, Nev., vs. Cambridge, Md.
8 p. m.—Morgan Park High, Chicago, vs. Burlington, Vt.
9 p. m.—Savannah, Ga., vs. St. Mary's, Iowa City, Ia.

BY HARLAND ROHM.

The twelfth annual national interscholastic basketball championship, probably the most colorful tournament held in the United States, begins this morning in Bartlett gymnasium at the University of Chicago. For five days, until a champion is decided Saturday night, the old gym will ring with cheers from 10 o'clock in the morning until 11 o'clock at night, with a game every hour.

Fifty-two games will be played, thirty-five in the championship bracket and seventeen in the consolation games. Thirty-six teams from 26 states will compete, including 17 state champions and three runnerups, as well as a group of Catholic high schools and private academies which have records worthy of invitations to compete for a national title.

Four Chicago Teams Enter.

Fighting lads from the Rockies to the Atlantic seaboard arrived yesterday and took half hour workouts in anticipation of the start of the championship today. In sectional rivalry the tournament is well split up. The south has the greatest representation with 12 teams, the central states have ten, including four from Chicago, the Rocky mountain states have five, the east five and the southwest four.

Though least in representation the southwest has an excellent chance to retain the national title won by the Athens, Tex., team last year. Three of the four come from Texas, and individually and separately they appear dangerous to opponents. Athens, defending champion, has two of the big Tompkins brothers back in the lineup. Denton, Tex., winner of the Texas title and conquerors of Athens, has no man in its lineup less than 6 feet 1 inch tall and two are 3½ and 2½ inches over six feet. The third is John Reagan High school of Houston, Tex., which lost to Denton, 16 to 14, in the state final and they also are big and husky.

Reagan High school will open the tournament at 11 o'clock this morning against Linsley institute of Wheeling, W. Va., one of the strong private schools in the tournament. Then come Rexbury, Idaho, against Spartansburg, S. C., and Chinook, Mont., against Central Catholic High school of Fort Wayne, Ind. It will be the first time since 1921 an Indiana team has competed in the tournament.

Casper to Arrive Late.

One change was made in the pairings yesterday because the Casper, Wyo., team won't arrive until Wednesday morning. Casper was scheduled to play Northwestern Military and Naval academy of Lake Geneva, Wis., at 2 o'clock this afternoon, so Corinth, Ky., was substituted as the cadets' opponent and Casper scheduled to take Corinth's place against Chattanooga, Tenn., at noon tomorrow.

Two of the four Chicago schools entered are scheduled to play their first round games today and two tomorrow. Mount Carmel will engage New Brunswick, N. J., at 5 o'clock this afternoon and Morgan Park High school plays Burlington, Vt., at 8 o'clock tonight. Morgan Park Military academy will play Durham, N. C., at 2 o'clock tomorrow and the Y. M. C. A. Day school meets Robert E. Lee High school of Jacksonville, Fla., at 5 o'clock tomorrow.

An experiment in officiating will be tried in having three officials for each game. One will be stationed at each end of the floor and the third follow the play up and down the court. It is hoped the change from two to three officials will avoid any question of whose ball it is out-of-bounds, which is difficult to decide by a referee racing after the play. The officials are Fred Young and John Travnicek, Western conference officials: Roy W. Knipschild, William C. Krafft, Paul J. Reinke and Charles P. Smidl of the Athletic Officials association.

Show Good Records.

The records of these teams are too long to print but they are remarkable. Quintets with records of only one defeat, which they reversed later, are common, and hardly a team has lost more than a couple of games out of 20 to 30 played.

Nearly 300 of the lads who will compete in the tournament were guests of the university at a dinner in Hutchinson commons last night. Athletic Director A. A. Stagg made a short talk to the boys, after which they were entertained with vaudeville acts.

17 SPRINTERS IN BOWIE'S $5,000 INAUGURAL RACE

Features 11 Day Meeting, East's Opening.

Baltimore, Md., March 31.—(AP)—King Thoroughbred returns to the eastern turf tomorrow with the opening of the 1930 season at Bowie. Seventeen sprinters, fresh from the winter campaign on the Florida and New Orleans tracks, have been named to start in the $5,000 Inaugural handicap, the feature race of the opening day.

A. W. Wentzel's speedy Rapid Transit, the sensation of the Miami meeting, will pack the top weight of 126 pounds over the seven furlongs. Paul Bunyan, a leading contender for handicap honors at New Orleans, gets in with only two pounds less, while the flashy Gun Royal will have 122 pounds in the saddle.

As in past years, the five stake events to be run at Bowie will be the forerunners of the richer and more important events to come at Havre de Grace and Pimlico, where the $50,000 Preakness will be decided on May 9. During the 11 days of racing at Bowie, which will end April 12, there will be three fixtures, carrying $5,000 each in added money, and one with $2,500 added value.

In addition to the Inaugural handicap the Memorial cup for 3 year olds at seven furlongs will be decided April 5 and the Prince George's spring handicap at a mile and a sixteenth will be run on the closing day.

The juveniles will have a chance at the big money in the renewal of the $2,500 Bowie Kindergarten stakes at a half mile on April 10.

58 HORSES NAMED FOR CHURCHILL DOWNS HANDICAP

Louisville, Ky., March 31.—(AP)—Fifty-eight of the leading 3 year olds and older horses of the American turf have been nominated for the $10,000 added Grainger Memorial handicap to be run at Churchill Downs here on May 10.

The nominations, made public tonight, show that Clyde Van Dusen, 1929 Kentucky Derby winner, Naishapur, Panchio, Victoria Toro, Jock, Misstep, Easter Stockings, the Nut, and Buddy Basil are among the entries for the 18th running of the Grainger. The distance is a mile and a quarter.

Flyweight Ring Star Faces Charge of Attacking Girl

Philadelphia, Pa., March 31.—(AP)—Midget Wolgast, recognized in New York and Pennsylvania as flyweight champion of the world, was placed on trial today charged with attacking a 17 year old girl. Wolgast's real name is Joseph Loscalzo. He is 20 years old.

SMITTY—BABY TALK

CONSENSUS
Daily Racing Form Selections

BOWIE.

1—Air Liner, Garlic, Westerner.
2—Crystal Domino, Cog Air, Algol.
3—Parnell Bound, Chio Boy, Prometheus.
4—Rapid Transit, Gun Royal, Pennant Lass.
5—SANDY FORD, Fairy Maiden, Annapolis.
6—Tall Grass, Laurie, Danger Signal.
7—Villager, Judge Caverly, Era.

BOWIE ENTRIES.

FIRST RACE—Purse $1,200, maidens, 2 year olds, colts and geldings, 4 furlongs:

‡Sweep All	118	*Airliner	118
Foolhardy	118	†Avalon	118
†Huntingdon	118	Eligible—	
Jolly King	118	Hold Hard	118
‡Up	118	Marcheur	118
Garlic	118	Westener	118
Gigantic	118	Dunfern	118
Try On	118	Bainbridge	118
Sonny Fronk	118	*Smear	118
Playlette	118		

*H. P. Whitney entry. †Herkness & Howard entry. ‡Dixiana and Admiral C. T. Grayson entry.

SECOND RACE—Purse $1,200, claiming, 4 year olds and up, 6 furlongs:

Black Patricia	108	Hypnotism	116
Friar Cliff	117	Cogair	116
Water Lad	116	Algol	116
Crystal Domino	120		

THIRD RACE—Purse $1,200, 3 year olds, 5½ furlongs:

Colossal	106	Mr. Desmond	106
Prometheus	110	Judge Dixon	108
Chio Boy	112	Teweseneida	101
Parnell Bound			

FOURTH RACE—Purse $5,000, added, Inaugural handicap, 3 year olds and up, 7 furlongs:

Standby	112	‡Judge Dixon	104
†War Instigator	117	Star o' Morn	110
Gun Royal	122	Parnell Bound	100
Clean Play	112	Dinah Did Upset	117
Ormonbird	109	*Bocaratone	104
Paul Bunyan	124	†Pennant Lass	110
*Genuine	114	Searcher	115
†Rapid Transit	126	Crystal Domino	112
Mr. Desmond	105		

*Mrs. Potter entry. †A. W. Wentzel entry. ‡Seremaba entry.

FIFTH RACE—Purse $1,400, 4 year olds and up, 1 1-16 miles:

Woolorac		Fairy Maiden	100
Mole Hill	108	Sandy Ford	105
Annapolis	108	Ormon Bird	105

SIXTH RACE—Purse $1,200, claiming, 4 year olds and up, 1⅛ miles:

Torrence		Fire Opal	104
Ban de Oro	110	Ondora	105
Lady Allumeur	100	Prude II.	105
Alex Woodliffe	110	Hayes Choice	105
Tall Grass	[illegible]	Referendum	107
Laurie	[illegible]	Eligible—	
Danger Signal	109	Blue Darter	110
Lena M.	100	Searington	114
Thymon	105		

SEVENTH RACE—Purse $1,200, claiming, 4 year olds and up, 1⅛ miles:

Keydet	107	Blazing Cinch	110
Catlettsburg	105	Reform	105
Villager	100	Bond Slave	105
Fenlight	105	Turquoise	105
Judge Caverly	110	Hedge Fence	110
Herb Ashby	105	Eligible—	
Fair Girl	100	Meander	114
Era	105	Jack Hawksley	112
Maxie	105		

Weather clear; track fast.

A. B. C. Alleys Stop 2 Strong Chicago Teams

Cleveland, O., March 31.—[Special.]—Two of Chicago's best bowling teams failed to dethrone the leaders in the American Bowling congress tonight. The Duffy Florals counted 2,882, and the Henderson Plasterers chalked up 2,788.

The Duffys, in spite of six errors, opened with 970. The Chicago five then was in a position to overtake the 2,959 top score, as the Duffys usually start slowly and finish strong. Inability to bunch strikes gave the Chicagoans a 920 score in the second game. Eddie Krems and Phil Wolf connected with 232 and 208, respectively, in the final game, and the team chalked up 992 and a 2,882 total for twentieth place.

The Henderson Plasterers, who have been topping the Randolph league all season with better than a 1,000 average, opened with a poor 874 game and followed with 934 and 980.

Big Ben Bernicchi, who has been getting a dizzy pace in both league and tournament play all season, was completely off form. After starting with counts of 156 and 155, the big Italian found himself in the final session for a 202. Billy Goldammer topped the ten star Chicago bowlers with a 647 total. Goldammer pounded the pins for marks of 199, 234 and 214.

Hopes of Chicago capturing the team title faded with the downfall of the two star Randolph league entries. Scores:

DUFFY FLORALS [2,882].				HEND'SON PLASTERERS [2,788].			
Devito	220	182	190	Fretz	169	165	187
Wolf	181	200	208	Peters'n	169	178	197
Brennan	176	190	182	Gold'm'r	199	234	214
Krems	186	172	232	Marcich	181	202	180
Marino	198	176	180	Bern'hi	156	155	202
Totals	970	920	992	Totals	874	934	980

Horses Begin to Arrive at Aurora; Season Month Off

BY FRENCH LANE.

The opening of the Chicago district turf season is a month distant, but the horse colony began to assemble yesterday.

When noses were counted at the Aurora Jockey club's track last night it was discovered that more than 150 horses had arrived in the last forty-eight hours from St. John's park in Florida, Oriental park in Cuba, and New Orleans. A large shipment from New Orleans included horses owned by Ben Jones of Missouri and John Partridge, trainer of the Valley Lake stable of Chicago.

More Arrivals Saturday.

Clifford R. Trimble, manager of the Aurora track, was advised last night that special trains bringing horses into the Chicago district were leaving New Orleans and Agua Caliente today. These shipments will arrive on Saturday, and by Sunday more than 500 thoroughbreds will be quartered at Aurora. Others will be in training at Washington park and will go by van to Aurora to fill their engagements.

Martin Nathanson, in charge of the racing at Aurora, issued the condition book for the first week's program some time ago. It provides for higher class sport than in former years. Many of the larger stables which will race here throughout the season are going direct to Aurora this year to begin the campaign.

High Foot Sent to Kentucky.

Trainer Partridge did not bring his star 3 year old, High Foot, to Aurora. The son of Prince Pal was shipped to Churchill Downs to be prepared for the Kentucky Derby. Partridge will divide his time between Aurora and Churchill Downs until Derby day.

Karl Eitel, Roguish Eye, Alexander Pantages, Trieze, Old Kickapoo, Lucky Hit, High Score, Uluniu, Paul Bunyan, Flat Iron, Martie Flynn, T. S. Jordan, Galahad, Brown Wisdom, My Dandy, Old Dutch, and War Instigator will be among the horses to race during the Aurora meeting.

The 2 year old Type, champion of the juvenile division at Havana, also is to race at the Aurora course. This is an Illinois bred filly, a daughter of Publisher-Marian Wells. She was bred on the farm of William Mikel near Bloomington.

KAYE DON AGAIN POSTPONES TRY FOR SPEED MARK

Daytona Beach, Fla., March 31.—(AP)—After making six runs over the ocean speedway here in his Silver Bullet racer, Kaye Don, veteran British driver, was forced to postpone his assault upon the world's automobile speed record because of a bumpy beach and motor trouble.

He plans to renew his attempts tomorrow if conditions are favorable. His highest speed today was 186 miles an hour, which was 45 miles an hour slower than the record of 231.

Daughter of Matt Winn Dies; Ill for Two Weeks

Cincinnati, O., March 31.—[Special.]—Mrs. Mary Williamson, daughter of Col. Matt J. Winn, president of the American Turf association, died at her home here today after two weeks' illness. Besides the widower, Robert Williamson, she is survived by two sons, Robert Doyle Williamson and Matt Winn Williamson. Funeral services will be held here Wednesday.

DAYTON FIGHT BOOKED.

Dayton, O., March 31.—(AP)—Joe Sekyra, local heavyweight, and Rosy Rosales, Indian fighter, will box twelve rounds here April 9.

Singer Gets Title Fight with Mandell

Taylor vs. La Barba

BUD TAYLOR, Terre Haute, Ind., has been signed to replace Earl Mastro of Chicago for a 10 round match with Fidel La Barba at the Chicago Coliseum, April 21.

New York, March 31.—(AP)—Prospects for a busy summer in the pugilistic industry became more pronounced today with the matching of Sammy Mandell, lightweight champion from Rockford, Ill., and Al Singer, Bronx youngster, for a fifteen round title test at the Yankee stadium July 17.

SAMMY MANDELL.

This fight will be one of the highlights of the outdoor season, which also offers the heavyweight championship fight between Jack Sharkey and Max Schmeling at the Yankee stadium June 12. Both productions will be staged by Madison Square Garden.

CORBETT POSTS FORFEIT.

Young Corbett, Pacific coast welterweight, yesterday presented the Illinois state athletic commission with a petition demanding a title fight with the ruling champion of his class, Jackie Fields. The petition, backed by a forfeit of $2,500, will be considered by the commission during its regular weekly meeting.

Martins Ready to Move Into Chicago Apartments

BY BOB BECKER.

Birds of various species are due to breeze in from the south this month. Chicagoland bird fans owning purple martin houses should have their apartments cleaned, painted, and opened this morning, for the martins will check in any time now.

Last year several martin arrivals were reported around April 5. If the sparrows should beat the martins to possession of your bird houses, use a .410 gauge shotgun with extreme accuracy or, as T. E. C. of Hinsdale suggests, visit the martin house after dark with a long pole and poke out the pestiferous sparrows.

During April the migration movement gains steadily. Generally, the bird arrivals during the early part of this month are seed eaters, for the insectivorous birds, such as the whippoorwill, wait for warmer weather. The martin is an exception, although it would be better off if it fed on seeds, especially in view of the wintry weather which frequently prevails after its arrival in the north.

The redheaded woodpecker, the ground robin, chewink or towhee, the white throated and other species of sparrows, and the mourning dove are among the common birds which are scheduled to report for duty in Chicagoland this month. The average arrival date of the towhee is about April 10. The mourning dove shows up about April 17.

One of the big shows that April puts on for the bird fan is a migration wave of white throated sparrows. Of all the sparrows that pass through Chicagoland the white throat continues to be a great favorite because of its smart dress and beautiful song. City dwellers who figure on getting into the country this month for spring hikes should learn to know this charming bird which sweeps through Chicagoland in large numbers.

Last year we had so many scratching up grass seed on our newly planted lawn that it looked as if we were trying to feed birds instead of growing grass.

Perlick Twins, on Same Card, Lose Decisions

Boston, Mass., March 31.—(AP)—The Perlick twins, lightweights, from Kalamazoo, Mich., were both on the short ends of close decisions here tonight in the 10 round bouts that featured the Argonne A. A. show. Herman, who gave the most convincing Perlick performance, bowed to the veteran Bruce Flowers of New Rochelle, N. Y., while Henry was shaded by Hy Diamond, Boston southpaw.

TO DETROIT

—Wabash—

"Midnight Limited"

Lv. Chicago, Dearborn Station 11:45 pm
Lv. Chicago, 47th Street........11:55 pm
Lv. Chicago, 63rd Street........12:00 am
Ar. Detroit, Fort Street Sta.... 7:15 am

Same midnight service in opposite direction. Lv. Detroit 12:45 am (E. T.), Ar. Chicago 7:15 am.

Modern club lounge car . . . compartment drawing room sleeping cars . . . free reclining chair car . . . smooth track . . . berths ready for occupancy after 10 pm.

"Detroit-New York Special"

Lv. Chicago, Dearborn Station 10:30 am
Lv. Chicago, 47th Street........10:40 am
Lv. Chicago, 63rd Street ....10:45 am
Ar. Detroit, Fort Street Sta..... 5:30 pm
Ar. Buffalo .... 2:40 am
Ar. New York City............. 3:50 pm

Same fast day service in opposite direction. Lv. Detroit 10:50 am (E.T.), Ar. Chicago 4:50 pm.

Fast thru service to New York City via Buffalo . . . and the Lackawanna Route. Drawing room sleeping cars and coaches.

Reservations and tickets, Wabash Ticket Office, 144 S. Clark St., Dearborn Sta. and Englewood Sta.
Phone—Harrison 4500
Jno. Maloney
Assistant General Passenger Agt.

WABASH

... in a fighter it's WALLOP!

... in a cigarette it's TASTE!

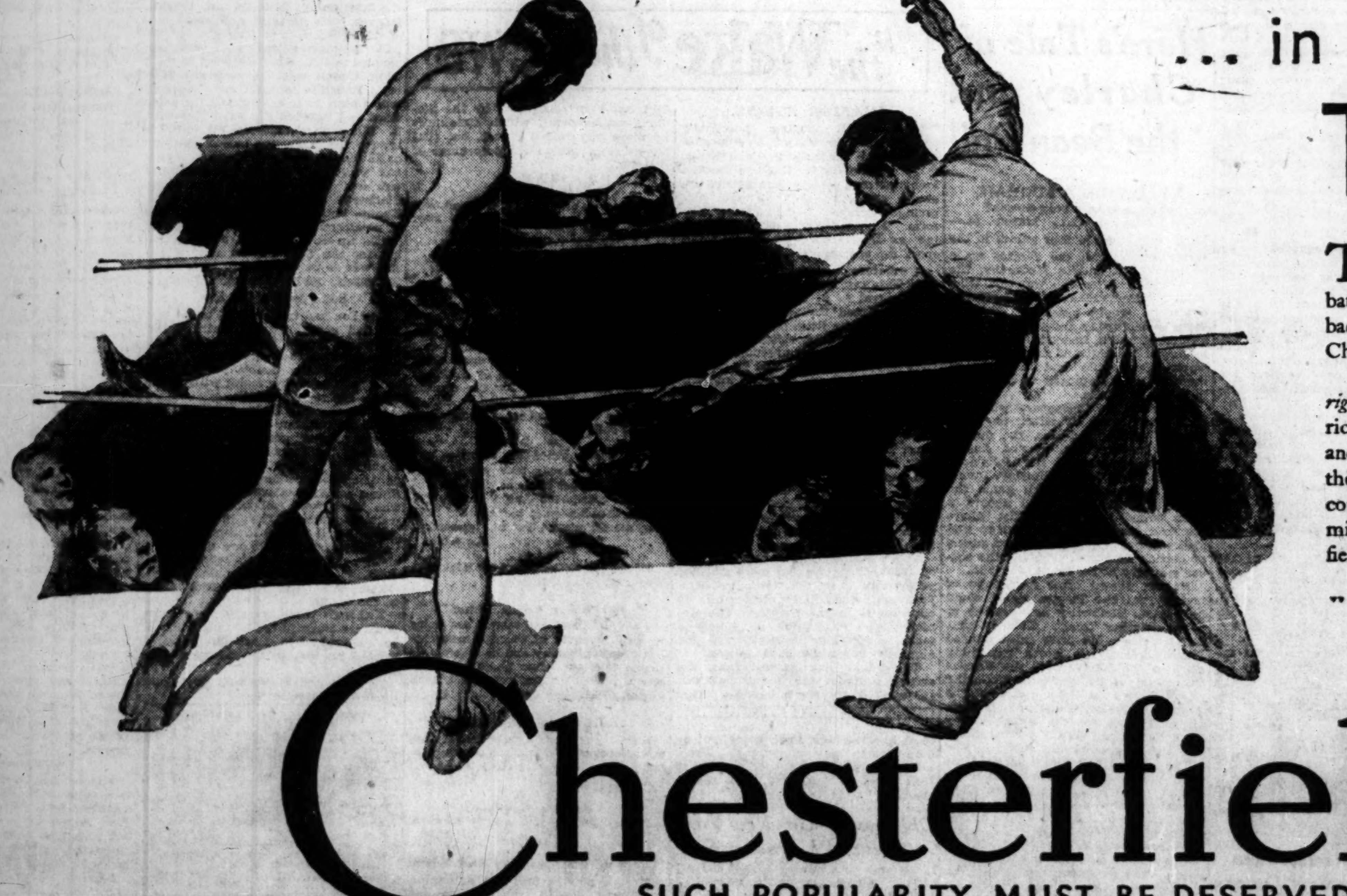

THE patient training before a ring battle . . . the long mellowing of tobacco, the expert blending, that produce Chesterfield flavor—both get *results!*

For when the tobaccos are exactly *right*—when mildness is matched against richness, when fragrant smoothness and satisfying "body" come together—then, and then only, do you get the one combination that draws and holds its millions against all comers . . . Chesterfield's good taste—

"TASTE *above everything*"

Chesterfield

SUCH POPULARITY MUST BE DESERVED

MILD, yes . . . and yet THEY SATISFY

© 1930, Liggett & Myers Tobacco Co.

WISCONSIN FINDS IT HAS TOO MANY SPRING SPORTS

Not Enough Athletes to Go Around.

Madison, Wis., March 31.—[Special.]—The more than nine thousand students who comprise the enrollment at the University of Wisconsin do not appear to include enough athletes to satisfy the demands of football, baseball and track coaches.

GLENN THISTLETHWAITE.

Coach Glenn Thistlethwaite, trying to build a football team from the remains of an eleven which finished last in the western conference last season, has only one veteran half back on his spring training squad as a result of inroads made by other sports.

Try to Build Offense.

The grid workouts, which started a week ago, have thus far been the most dismal in his experience, Thistlethwaite said today, pointing to the fact that an attendance of sixty is the record for any turnout.

"We're trying to build an offense that will get us somewhere next fall. But in order to have an offense, you need ball carriers, and all but one of my veteran backs are busy with other sports," the head coach remarked.

Russ Rebholz, Portage, Wis., pony half back, is the exception. Sammy Behr is tossing the shot with the track squad, and Tury Oman, Nello Pacetti, and Ernie Lusby are aspirants to places on the baseball nine.

Only four linemen with any experience have appeared at the spring grid drills: Capt. Milt Gantenbein, end; Dave Tobias, guard; Ken Kruger, center, and Harold Smith, tackle.

Dr. Walter E. Meanwell, who has been holding spring basketball practice for the last three weeks and expects to continue it until the warm weather makes inside work prohibitive, remarked today that, "There ought to be enough men in the university to fulfill the needs of all sports, without hamstringing one branch to the benefit of another."

One Sport a Semester?

The little doctor, who is having troubles of his own in rebuilding a cage five that will lose Capt. Bud Foster, Carl Matthusen, and Maury Farber, ventured the guess that the men are in the university all right, but too busy socially to report for practice.

Meanwell has made his spring drills optional. He has not requested basketball players to stay away from football practice if they want to go out.

"I will say, however, that no boy can play football and basketball successfully. They're all in after the football season. In my judgment, the sooner that the statement is made that one sport in one semester is enough for the individual athlete, the better for everybody concerned."

THREE MICHIGAN TEAMS TO DRILL OUTSIDE TODAY

Ann Arbor, Mich., March 31.—[Special.]—If the facetious weather man does not spring an April fool joke on them, three Michigan athletic teams will enjoy their first outdoor drills of the year tomorrow.

More than 75 candidates for the 1930 football team reported to Coach Harry Kipke today and were issued their equipment. With less than two weeks remaining before the annual southern jaunt, the baseball candidates are anxious to start outdoor practice. The track men are the third team slated for outside activity tomorrow.

Volley Ball Players to Hold Tourney Wednesday

Milwaukee, Wis., March 31.—[Special.]—Volley ball teams from racine and Waukesha will invade the Y. M. C. A. gymnasium Wednesday night for a round robin tournament that also will involve two local teams. Play starts at 6 o'clock. Following the tournament the Y. M. C. A. dormitory men will hold a track meet.

Los Angeles A. C. to Hold National Gym Meet June 6

The first of the national athletic meets scheduled at Los Angeles this year is the gymnastic championships which will be held under the auspices of the Los Angeles A. C., June 6. The best A. A. U. and collegiate stars will be asked to compete. It will be a forerunner of the 1932 Olympic championship program.

O'Neill of Marquette to Fight on Tut-Glick Card

Milwaukee, Wis., March 31.—[Special.]—Mickey O'Neill, Marquette journalism student, will fight in the semifinal on Tom Andrews' card at the Auditorium April 11, it was announced today. His opponent has not been chosen. Joe Glick will fight King Tut in the headliner.

HEINIE MUELLER RELEASED.

Danville, Ill., March 31.—[Special.]—Infielder Heinie Mueller was released to the Shawnee, Okla., Western association ball club today by the Danville Veterans. Shawnee, like Danville, is a member of the St. Louis National farm system.

PHILADELPHIA $15
LOW BUS RATES TO ANY POINT IN U.S.
TOLEDO $4 — CLEVELAND $7
BUFFALO $11 — NEW YORK $13
New Great Eastern Stages buses, with reclining chairs, leave daily from Bus Terminal, 307 Plymouth Court. Phone Harrison 2910 or write
GREAT EASTERN STAGES
OFFICES—CLEVELAND, OHIO

Babe Hits Homer; Yanks Defeat San Antonio, 14-4

San Antonio, Tex., March 31.—(AP)—With Babe Ruth again showing the way the New York Yankees pounded out a 14 to 4 victory over San Antonio of the Texas league today.

The Babe contributed a home run, a double and a single to the Yankees' 18 safeties off a trio of Texas league hurlers. The circuit drive was the Babe's fourth of the season and his second in three days. A pair of walks and a sacrifice fly on his three other trips to the plate gave the home run king a perfect day at the plate. Score:

New York	200	030	207	14	18	2
San Antonio	100	000	030	4	10	3

Batteries—Wells, Johnson, and Dickey; Richardson, Malicky, Estell, and Lapan, Meyers.

GIANTS WIN, 11-7.

Shreveport, La., March 31.—(AP)—Sixteen hits rang off the bats of the New York Giants today to give the National leaguers a 11 to 7 victory over Shreveport of the Texas league. Five of the Giants' safeties were home runs by Johnny Mostil, Freddie Lindstrom, Frank Hogan, Travis Jackson and Bill Terry. Andy Andrus of the Shreveport club also joined the home run parade. Score:

New York	001	430	102	11	16	2
Shreveport	401	011	000	7	12	0

Batteries—Parmelee, Lucas, and Hogan; Estrada, Underhill, and Starr, Krause.

MACKS, 6; NEWARK, 2.

St. Augustine, Fla., March 31.—(AP)—The Philadelphia Athletics wound up their training schedule in Florida today by socking the Newark Bears of the International league 6 to 2 for their ninth victory of the "grapefruit league" season. Lefty Fischer, 21 year old pitcher from Scranton, Pa., rolled up seven strikeouts against the Athletics in three innings. Score:

Athletics	210	000	030	6	10	0
Newark	020	000	000	2	5	0

Batteries—Shores, Mahon, and Cochrane and Schang; Fischer, Boney, and Munn.

PHILS LOSE, 7 TO 5.

Winter Haven, Fla., March 31.—(AP)—The Philadelphia Nationals bowed to the Columbus, O., American Association team today, 7 to 5, in the Phillies' final exhibition game at Florida. Grover Cleveland Alexander pitched the first three innings and was handed a three run lead in the second inning. This melted in the third when the Senators bunched two doubles and three singles off the veteran for four runs. Score:

Columbus	004	000	030	7	9	1
Phillies	030	000	002	5	11	1

Batteries — Wysong, Kemner, and Devine and Shenault; Alexander, Milligan, Collins, and Davis and McCurdy.

BROWNS FINISH TRAINING.

Jacksonville, Fla., March 31.—(AP)—Their spring training over except for exhibition games, the St. Louis Browns stopped off here for an hour today before resuming their journey to Birmingham, Ala., where tomorrow they will engage the Barons of the Southern league. The Browns also will meet Birmingham Wednesday. Sammy Gray is slated to start the first game.

CARDS GET 3-0 LICKING.

Bradenton, Fla., March 31.—(AP)—The St. Louis Cardinals could not solve the curves of Ira Smith and Edwin Chapman this afternoon and lost an exhibition game to the Rochester club of the International league, 3 to 0. The Cardinals obtained only three hits, all of them singles.

Ernie Orsatti, Cardinal outfielder, sprained an ankle sliding into third base in the seventh inning, and had to be assisted from the field. Score:

Rochester [Intl.]	210	000	000	3	5	1
St. Louis [Natl.]	000	000	000	0	3	1

Batteries—Smith, Chapman and Hinkle, Florence; Mitchell, Johnson and Wilson.

DETROIT WINS, 4-3.

Daytona Beach, Fla., March 31.—(AP)—Rallies in the eighth and ninth innings enabled the Detroit Tigers to nose out the Montreal International league club, 4 to 3, in an exhibition game here this afternoon. Hogsett, Nelson and Herring, Detroit recruit pitchers, held Montreal to four hits. Score:

Detroit	000	100	012	4	7	2
Montreal	000	300	000	3	4	1

Batteries—Hogsett, Herring, Nelson and Hayworth, Shea; Thormahlen, Buckalew, Hartman and Head, Neibergall.

HALIGONIAN WINS 300 MILE YACHT RACE TO HAVANA

HAVANA, March 31.—(AP)—The first St. Petersburg, Fla., to Havana yacht race came to an end tonight when Game Cock, last of the boats to finish the 300 mile race, crossed the line at Morrow Castle, at 7:10 o'clock, 55 hours and 40 minutes after the starter's gun was fired at St. Petersburgh Saturday.

The Haligonian, a class B racer owned by Houston Wall of Tampa, Fla., crossed the finish line ahead of all the rest this morning, and its time of 41 hours and 12 minutes captured the class B event for yachts not over 50 feet in overall length.

The Starland, an 82 foot schooner skippered by C. C. Gerth of New Orleans and the biggest boat in the race, was second in the actual finish, crossing the line just ten minutes behind the Haligonian, but had to take third place in class A, for yachts of 50 to 80 feet in length. The Windjammer, a 65 footer owned by Garner H. Tullis of New Orleans, crossed the line in third place, two hours behind, but won on its time allowance.

TWO CHICAGOANS GOLF QUALIFIERS

Pinehurst, N. C., March 31.—[Special.]—Two Chicago stars qualified in the 28th annual north and south women's golf championship here today, although neither played as well as some of the eastern golfers in the field. Miss Maureen Orcutt of New York took the medal with an 80, closely followed by Miss Helen Hicks, Miss Glenna Collett, Miss Peggy Wattles, Mrs. O. S. Hill and others.

Miss Virginia Van Wie of Chicago scored 43-43-86 and Mrs. John Arends, of Chicago 45-45-90, which earned her a place in a playoff with three others for two places.

Miss Jean Armstrong of Winnetka scored 42—54—96 to make the second division and Mrs. C. S. Waterhouse of Chicago 54—63—117 to make the fifth.

INDIANAPOLIS PICKS PRO.

Indianapolis, Ind., March 31.—[Special.]—James S. Lawson of Carnoustie, for the last eleven years golf professional at the Flint Country club, Flint, Mich., today was appointed pro of the Country Club of Indianapolis. He brings Hugh Charles from Flint with him as assistant.

Recall the Good Old Days When $3 Fight Cost $3?

[Continued from first sport page]

and the prize fight commissioners, far from enforcing the customers' legal prerogative in this respect, have adjusted their ideas to the convenience of the managers and boxers so that nowadays there are very few decisive endings in main events. Most of the good prize fighters have met one another more than once before and therefore the majority of them, when they take the ring for main events, are able to take care of themselves for ten rounds, although in fifteen stamina would tell and one or the other might be knocked out.

There is no reason for avoiding the fact that the knockout is the prize fight customer's home run and his touchdown. If this be brutality, that is the way it is nevertheless, and when the prize fight commissioners assented to the reduction from fifteen rounds to ten in the majority of the main events at high prices they curtailed by just that much the customers' opportunities to see the only consummation that the customer really cares about.

But these are merely contributing irritations in the greater nuisance wrought by prize fight commissioners not only in New York but in other places where the racket has moved into expensive quarters built on the assurance that the business would be preserved. Under the old fugitive system of promotion those who really wished to attend prize fights generally contrived to find fights and there was no such impost for dividends, interest, rent, taxes, licenses, wages, fees, and purses as nowadays when a five dollar prize fight must sell for anywhere from $15 to $50 or show a loss.

I have not noticed that the administration of the racket by commissioners have resulted in the dismissal of any of the more notorious racketeers and other, more amiable but no less persistent, larcenists. They still hold licenses as managers, seconds, and the like, and their pugilists, notwithstanding repeated impositions on the trade, are still eligible to perform in the large temples under the commercial and sometimes under the social patronage of those whom Mr. Rickard used to call the very best people.

Certainly under the old conditions the fights were no worse, if not some better, than they are at present, the decisions were more accurate, coming from competent referees with a curious plug-ugly pride in their honor, and the expense of a night amid the genuine smells and sounds of the fight game that Jack London wrote about was no more than $3 per head.

[Copyright: 1930: By The Chicago Tribune.]

Eight Fights Carded at K. of C. Clubhouse Tonight

Eight fights are on the amateur boxing program at the Knights of Columbus clubhouse, 4711 West Madison street, tonight. Among the boys who will appear are: Stanley Neal, Joey Kleko, Stan Moore, Frank Noonan, Johnny Walsh, Frank Ingo, Lee Donnelly, Carmen Grieco, Mario Bellazzini, Jim and Joe Fontana, and Nate Hassen.

Offers to Find Real Opponent for Carnera

New York, March 31.—[Special.]—Following the example set by Madison Square Garden, Promoter Jess McMahon, who hopes to present outdoor boxing bouts on a major league scale this summer at Ebbets field, Brooklyn, has decided that any benefit shows he puts on will have the promoting firm as the sole beneficiary.

McMahon is negotiating for two important matches, one between Primo Carnera, the giant from Italy, and either Jim Maloney, the ex-fishmonger of Boston, or Meyer Christner, the former rubber peddler of Akron, O., and the other betwixt Battling Battalino and Kid Chocolate, in which the world's featherweight title will be at stake.

"If I can make these two matches," said Big Jess, "I will expect the kind hearted boxing public to contribute generously to one of the worthiest causes ever advocated—your truly, Jess McMahon."

Battalino will get down on the dotted line for the Chocolate fight if the state athletic commission gives him permission to come in first and fight somebody who is not so tough. Peter Reilly, who claims sole rights to the managerial interest in the "Bat," will post a $5,000 bond to show he means business, the same as he offered to do when the Garden was angling for a fight between his champion and Al Singer over the weight.

"If we can show the commission that we intend to defend the title," said Reilly, "I don't see any reason why it will not okay a tuneup fight."

SMITH REPLACES HUNTER AS PRO AT ONWENTSIA

The Onwentsia Country club has engaged George M. Smith as professional for the coming season. Up to this time Smith has been occupied in a similar capacity at the Somerset Country club of St. Paul. He has won the Minnesota state open championship three times.

Willie Hunter, who has been instructor at Onwentsia for a number of years, will take up new duties as greenkeeper and superintendent of grounds. With a fairway watering system now installed, he hopes to make Onwentsia's course match its $1,000,000 clubhouse.

Hunter has served two terms as president of the Illinois Professional Golfers' association.

RING VETERANS SHOW YOUTHS A FEW THINGS

Pal Moore and Ever Hammer, crafty ring veterans, celebrated old folks evening at the Ashland Boulevard auditorium last night. Each scored a decision over a youthful opponent, which was exactly what the 500 fans had come to see.

PAL MOORE.

The action was reminiscent of the days when Pal and Ever were contenders and the boxing regulars applauded as they did years ago. Pal Moore, once the Memphis dancing master, repudiated his 35 years. For ten rounds he cuffed and slapped Bobby Allen of Chicago until the youngster was so angered he appeared on the verge of tears.

Moore leaped and danced, bounced from the ropes, omitting none of his favorite stunts. There was no doubt about the result and when the decision was announced Pal performed a jig, waving to his friends at ringside.

Hammer was more thorough about his work, but it was as typical as that of Moore. Matched against Sid Conn, a young lad from Toronto, he punched him at will from close quarters. He had the crowd yelling for a knockout, which didn't materialize, but he was an easy victor after eight rounds.

Bud Doran had the edge over Walter Madey in a cautious six round affair, while Bud Hammer outpointed Herb Perterson in six rounds. My Boy Kelley discouraged Cleveland Woodson with one punch in the first round of their scheduled four round fight.

The Tailored Man has class distinction

He considers personal appearance an asset. He won't wear clothes that have been made for *anybody*. They must be cut to *his* measure—tailored to *his* requirements. Jerrems meets the demands of the particular tailored man with distinctively smart custom-tailored suits.

Outstanding values

$65

Jerrems

71 E. Monroe St.
7 S. LaSalle St.
Wabash at Wacker Drive
Clark at Adams
324 South Michigan Ave.

The tailored man's clothes are cut and needled to his individual measurement

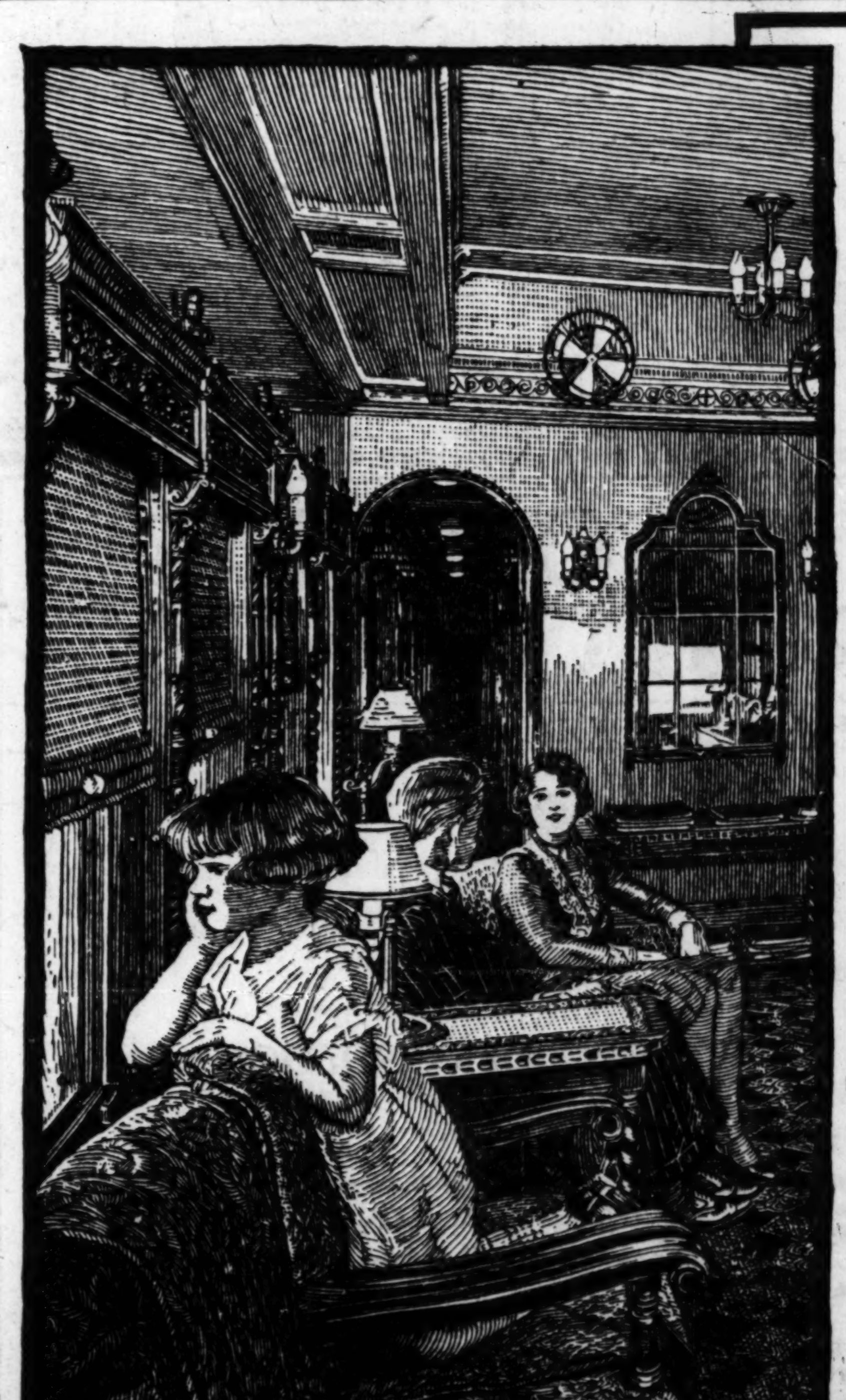

CHICAGO NORTH WESTERN LINE
UNION PACIFIC THE OVERLAND ROUTE

Travel by Train to America's Scenic Playgrounds

Enjoy the luxurious comfort of fine, fast trains at these bargain rail fares—cut to almost half.

Yellowstone-Grand Teton National Parks $59.35
Round Trip, West Yellowstone—4½-day all-expense motor tour of the park $54 additional if you stop at hotels; $45 additional if you stop at lodges. See Colorado, Ogden, Salt Lake City—no extra rail fare.

California $90.30
San Francisco, Los Angeles, or San Diego and Return—Denver, Ogden and Salt Lake City en route. Low-cost side trips to Rocky Mountain, Yellowstone-Grand Teton, Zion-Bryce-Grand Canyon National Parks.

Zion-Bryce-Grand Canyon National Parks $61.45
Round Trip, Cedar City, Utah—5-day, all-expense motor bus tour, Cedar City to Zion-Bryce-Grand Canyon National Parks, all for $74.50 additional. Shorter 3 and 4-day tours.

Zion-Bryce-Grand Canyons and Yellowstone-Grand Teton $65.65
Rail Fare to West Yellowstone and Cedar City and Return—Only a very little more fare to see Yellowstone, Zion-Bryce-Grand Canyons, all on one tour. 5 National Parks.

Colorado $43.05
Denver, Colorado Springs or Pueblo and Return—Where the West is nearest—travel value unexcelled—every vacation attraction.

Rocky Mountain (Estes) National Park and Return $53.55
400 square miles of friendly mountain grandeur.

Pacific Northwest $90.30
Portland, Tacoma, Seattle, Vancouver, Victoria and Return—Low cost, convenient side trips to the National Parks en route.

Circle Tours of the West $108.30
Visit the entire Pacific Coast this summer; ticket includes steamer Seattle-San Francisco if you like. See Portland, Tacoma, Seattle, San Francisco, Los Angeles, Salt Lake City, Ogden and Denver at this low fare. Convenient, low cost side trips to the National Parks.

Liberal Privileges Stop-overs anywhere en route. Tickets to Pacific Northwest, California and Cedar City, Utah, on sale daily starting May 15; to Yellowstone and all other points June 1. Final return limit October 31.

BARGAIN VACATIONS WEST

Here's your opportunity to see the scenic West... the playgrounds of America . . . at fares cut to almost half the usual fares. Our travel experts will help you plan a vacation trip that will give you the biggest value for your vacation money that you have ever received. These men are at your service. It is their job to tell you how to see the most at the least cost. Take advantage of their assistance, offered at no obligation to you.

C. & N. W.
H. G. Van Winkle
148 South Clark St.
Phone Dearborn 2121

or

UNION PACIFIC
Geo. R. Lemmer
6 South La Salle St.
Phone Randolph 0141

Chicago, Ill.

THE OVERLAND ROUTE
Chicago & NorthWestern
Union Pacific

CHICAGO STOCK TRANSACTIONS

Monday, March 31, 1930.
Sales today..............483,000
Year ago..............165,000

Monday, March 31, 1930.
Total, 1930..........19,109,700
Previous year.......17,376,000

Prev. 1930 High	Prev. 1930 Low	Div. yld. pct.	Bid	Asked	Description, div. rate, $—	Sales	High	Low	Close	Net chge.
32	28¼	8.2	29½	29¾	Adams Mfg Co [2.40]	150	30	29¾	30	+ ⅜
33	22½	4.6	32	32½	Add Intl Corp [1.50]	150	32½	32½	32½	....
28½	21	8.6	29½	....	†Ainsworth Mfg [2.50]	50	29	29	29	+ ½
49⅝	34⅝	7.2	48¾	48½	†Al Prod Co [3.50]	350	48⅞	48¼	48¼	− ½
19¼	15	...	15	15½	Allied Motors Ind	450	15¼	15	15	− ⅜
45	38	7.1	41½	42	Alt Bros cvt pf [3]	150	41⅝	41⅝	41⅝	− ⅜
27⅜	23¾	1.9	27¾	28	†Am Com Pw A [.60]	350	27½	27	27¼	− ½
22	15½	...	20	21	Am Equities Co	150	21	19⅝	19⅝	− 2
99½	96	7.1	98	98½	Am Pub Ser pfd [7]	49	98	98	98	+ ½
93	90	7.7	90	97½	Am Pub Ut par pfd [7]	10	91½	91½	91½	− 1
93¾	88	7.6	90	92	Do prior pfd [7]	44	92½	91	92½	− 1
2⅜	1⅝	...	1¼	1½	Am Radio Tel Stores	50	1⅜	1⅜	1⅜	+ ⅛
11	5	...	9¼	9½	Am Service	415	9½	9¼	9⅜	− ⅛
14⅜	13¼	...	13⅜	13⅞	Am Util Gen Corp ctfs.	1,350	14	13½	13½	− ⅜
27¾	17⅝	13.6	21½	22	Art Metal Wks [3]	1,000	22	21¼	21½	− ⅜
61¼	57½	6.6	60¼	60⅜	Assoc Tel Tel Co [4]	120	60⅜	60¼	60⅜	....
29⅜	21¼	...	27½	28¼	¶Asso T U [7% stock]	1,450	28¼	27½	28½	− ⅜
1	⅝	...	⅝	⅞	Do rights	4,200	1	⅝	⅝	− ⅛
36	17⅝	2.8	34½	35½	†Atlas Stores [1]	650	35½	35	35	− ¼
268	172	1.6	260	262	†Auburn Auto [4]	2,450	261	252	260	+ 9
15	12	15.4	13½	15	Auto Washer cv pf [2]	100	13	13	13	+ ⅜
84	65	3.8	78	79½	Balaban & Katz [3]	100	80	80	80	− 4
24⅜	19	3.8	24⅜	25	Bancokentucky Co [.20]	950	25	24⅜	24⅜	....
12	6	...	6½	7¼	Baxter Laund	190	6⅝	6½	6½	− ½
82¼	70	4.9	81½	83	Beatrice Cream [4]	750	82¼	81¼	81¼	− ½
52⅜	33	3.9	50⅜	50⅞	Bendix Aviation [2]	5,300	51⅜	50⅜	50⅞	− ¼
30⅜	24¼	8.0	29½	30	Binks Mfg Co [2.25]	250	30	29½	29½	− ⅜
50⅝	32½	8.2	48⅝	48⅞	Borg Warner [4]	5,050	49¾	48⅜	48⅜	− ¼
27⅜	9⅝	9.0	27	27½	B F & W Co B [2.40]	300	27⅜	26⅝	27	− ¼
55	40	4.6	54⅜	55	Bruce E L Co [2.50]	1,800	55	53½	54⅜	+ ⅜
87	34⅜	8.3	35	50	Bul Wat Co pfd [3.50]	100	42½	42	42½	+ 5½
50	25	6.0	48½	49	Burn Trad Corp [3]	3,800	50⅝	40	49	....
17⅝	10	...	10½	10⅝	Butler Bros	200	10⅝	10½	10½	− ¼
69	45	5.3	66¼	66½	†Castle A M [3.50]	4,050	67⅝	66½	66½	....
20½	14	16.1	15	15⅝	¶Ceco Mfg [2.50]	250	15½	15¼	15¼	+ ⅛
25	22¾	...	....	....	Cent Cold Storage	10	24	24	24	− ⅛
97	93	6.3	95½	96	*Cent Ill P S pfd [6]	3,700	96	94½	96	....
30⅜	26	5.3	28½	29	Cent Ill Sec Inc [1.50]	200	29	29	29	....
35	22	...	....	....	Cent Pub Ser—Del	1,250	32½	32¼	32½	− ⅛
41¼	35	3.8	41½	41¾	Cent Pub Ser A [1.75]	650	41¼	41½	41¼	....
31	21¼	...	30¼	30½	¶Cent S W Util	1,800	30⅝	29½	30¼	− ½
100	94	7.1	96⅝	99⅝	Do pfd [7]	50	99	99	99	− ⅛
40	34⅜	6.6	37	38	Cherry Burrel Co [2.50]	20	37	37	37	....
20	9⅝	...	14⅜	16	Ch City & Conn Rys pfd	50	15	15	15	+ ½
15½	12½	...	15	15¼	Chi Corp	19,100	15½	15	15¼	− ¼
43⅜	38	6.8	44½	44½	Do pfd [3]	1,350	45	44	44½	+ ⅜
16	14	10.3	14	14½	Chi Fl Shaft Co [1.20]	85	14	14	14	....
9⅝	6	...	9	9¼	Chi Investors Corp	1,150	9⅝	9	9¼	− ¼
9	5	...	6	8	Chi N S & M R R	50	6	6	6	− 3
98	93⅜	7.1	97⅝	97⅞	Do pr pfd [7]	53	97⅝	93⅜	97⅝	− ¼
3⅜	1½	...	1⅜	3	Chi Railway Ser 2	183	1⅞	1⅝	1⅝	− 1⅛
41⅞	26⅜	...	41½	41⅝	**Cities Serv [6% stk]	11,900	42⅝	41⅝	42⅝	+ 1
5⅜	3½	...	4¼	4½	Club Aluminum	350	4½	4¼	4⅜	+ ¼
293	235½	2.8	288½	290	Comwlth Edison [8]	150	290	288½	288½	− 1⅞
27⅜	20⅝	7.1	28	30	Community Tel [2]	135	29	28	28	+ ¼
....	....	...	....	....	¶Do cash	35	29½	29½	29½	....
23¾	14	...	21½	21⅜	Cons Material Corp	300	21⅜	21½	21⅜	− ⅛
45	36⅜	8.0	45	46	Do pfd [3.50]	1,150	46	44⅝	46	+ 1
68½	62½	4.6	65⅝	65¾	Cont Chi Corp ctfs [3]	2,900	66	65⅝	65⅝	....
8	5¼	...	5	5⅜	Consumers Co	50	5⅜	5⅜	5⅜	....
17	11	...	17⅜	17½	Cord Corp	32,900	17½	17¼	17½	+ ½
71	54	4.3	69⅝	70	Corp Sec Co all ctfs [3]	700	70	69½	70	− ¼
44¼	43	3.6	43	44	Crane Co [1.75]	100	43	43	43	....
23	17	6.8	21	21⅜	Curtis Light Inc [1.32]	210	21⅜	20	21⅜	....
51	41	2.0	52⅜	53	†Elec Household [1]	18,350	53¼	50⅞	53	+ 2
1⅜	⅝	...	1⅛	1¼	Elec Res Lab	200	1¼	1⅛	1⅛	+ ⅛
64½	47	3.3	60	61	†Fitzsim & Connell [2]	200	60⅝	60¼	60¼	− ¼
20	15⅞	8.9	16½	16½	Foote Bros [1.20]	2,100	16½	16¼	16½	....
1/16	¼	...	1/16	¼	Do rts	5,450	1/16	1/16	¼	....
64⅜	58½	4.8	61	62	†Gardner Denv [3]	50	62	62	62	+ 1
48⅜	31⅜	...	43⅜	44	Gen Theater Inc	1,000	44½	44	44	+ ½
26½	20	7.3	27	28	Gen Water Wks [2]	240	28	27½	27½	+ 1½
34	19¼	6.3	31	31⅜	‡Glea Com Ha Corp [2]	150	32	31⅜	31⅜	− ⅜
23	13½	8.7	23	24	Godchaux [2]	350	24½	23	23	....
8½	4	...	6⅜	6½	Great Lakes Air Co	300	6½	6¼	6¼	....
200	150	4.2	180	189½	†Gt Lakes Dredge [8]	20	189	189	189	− ½
13	12	...	12	12½	Greyhound Corp	200	12½	12	12½	....
22⅜	12⅜	...	18¼	18½	Grigsby-Grunow Co	20,850	19⅝	18¼	18¼	− ⅜
31½	24½	6.7	....	....	Hall Print Co [2]	350	30	29½	29⅞	....
30	27¾	5.2	29¼	30¼	Harnischfeg Co [1.80]	50	30	30	30	....
26	20	8.2	23½	24	Hart Carter pfd [2]	450	24	23	24	− ½
36½	27	7.3	27¼	29	Hormel G A [2]	50	27½	27½	27½	− 2⅜
31	21	8.7	28½	29	Houd Her Cor A [2.50]	400	29⅜	28⅜	28⅜	− ¼
29½	19	7.7	25⅝	26	Do B [2]	3,050	27	25⅝	25⅝	− 1⅛
27	24⅜	9.6	24½	24⅞	Illinois Brick C [2.40]	200	25	24¼	25	+ ⅜
55	49	7.4	54	58	Ind Pneu Tool [4]	75	55	54	54	....
28⅜	24¼	6.0	27½	27⅝	†Inland Util Inc [1.70]	1,900	27⅝	27¼	27⅝	− ½
70½	53⅜	...	68	68¼	Insull U I I [6% stk]	6,850	68⅝	67⅞	68¼	....
....	....	...	....	....	Do cash	100	67⅞	67⅞	67⅞	....
99½	81	6.1	97½	97⅞	Do 2d pfd [6]	400	98	97½	97⅞	− ⅜
25	22½	4.2	23½	24	†Iron F vt ct [1]	300	24	23½	24	+ ½
49⅝	30	7.2	48	48¼	†Jefferson E Co [3.50]	1,400	48¼	48	48¼	− ⅜
81	58	5.5	81	81⅜	‡Kalamazoo Stv [4.50]	5,950	81⅜	79	81¼	+ 1½
42⅜	35½	5.6	35	36	Katz Drugs [2]	100	35½	35½	35½	....
6⅝	4⅛	...	5⅜	5½	Kellogg Switch	200	5¼	5¼	5¼	+ ⅛
22	13½	...	17¼	17½	*Keystone S & W [2]	1,775	17⅜	17	17⅜	+ ⅛
6	2¼	...	2¼	3	Lane Drug Stores	4,750	3	2⅜	2⅜	− ⅜
15	7½	...	7½	8	Do pfd [2]	200	8	7½	7½	....
3⅞	3	...	3	3¼	La Salle Ext	55	3	3	3	....
30½	18	...	24¼	24½	Libby-McNeill	24,750	24⅝	20⅞	24⅝	+ 4¼
29½	17	7.2	24	24½	Lincoln Ptg Co [1.80]	300	24⅜	24	24¼	− ½
2⅜	1	...	2½	3	Do warr	300	2½	2½	2½	+ ½
25	19½	7.7	26	26⅜	Lion Oil Ref [2]	5,150	26½	23	26	+ 2⅜
50	40	6.0	49	50	‡Loudon Pack [3]	400	50	50	50	+ ½
28⅜	14	7.3	27⅜	27½	Lynch G Mch [2]	8,100	27½	26	27¼	+ 1¼
40⅛	33¼	...	39½	39⅜	Manhat-Dearb Corp	250	40	39¼	39⅜	− ⅛
53½	46¼	5.3	46⅝	47	Marshall F & C [2.50]	750	47	46⅝	46⅝	− ⅜
25	20	9.5	20⅝	21	Material Service [2]	20	23	21	21	+ ½
37	34	4.4	34¼	38	McCord Rad Mfg A [1.50]	15	34⅜	34⅜	34⅜	− 1⅝
27⅜	22½	7.4	26	27½	McGraw Elec Co	50	27	27	27	− ½
50½	40	4.1	48	50	‡McQuay Norris [2]	65	50	49	49	....
4½	2	...	2⅜	2¾	Meadows Mfg	1,450	2⅜	2⅜	2⅜	....
20	10	13.3	15	20	Mercantile Dis [2]	50	15	15	15	....
30½	17¼	5.5	28	28¼	Merch & Mfg A [1.50]	300	28	27½	27⅞	− ⅛
37⅜	25⅜	...	37½	37⅝	¶Mid West U [8% stk]	75,400	37⅞	37¼	37⅜	+ ⅜
108½	98	6.5	106½	107½	Do 6% pfd [6]	100	107½	107½	107½	+ ½
5¼	1⅜	...	5	5½	Do warr A	2,350	5	5	5	+ ⅜
8	3	...	7¼	7⅞	Do warr B	450	7½	7¼	7½	+ ¼
29⅜	21½	...	28¼	28½	¶Midland Un [6% stk]	1,800	28⅜	28¼	28½	− ⅛
101⅝	84	6.1	99	99½	Midland U 6% p pf [6]	177	99	97⅞	99	− 2
102	95	6.9	100	102	Do pfd A [7]	136	101½	101	101½	+ 1½
110	84½	6.2	97	98½	Do 6% pfd A [6]	208	98⅜	97⅝	97⅝	− 1⅛
99⅜	96¼	7.2	97	97½	Miss V U pfd [7]	50	97	97	97	+ ¼
28⅜	18¼	...	28⅜	28½	‡Mo Kas P Line	1,800	28⅝	28¼	28¼	+ ½
61	48	5.2	56	57	Modine Mfg [3]	100	57⅜	57⅜	57⅜	+ ¼
13¼	8½	...	11	12	Mohawk Rubber	40	12½	11	11	− 1
21½	10	8.5	19½	21	Monighan Mfg [1.80]	50	20⅞	20⅞	20⅞	+ ⅜
14	12	12.0	12¼	13½	Monroe Chem Co [1.50]	150	12½	12½	12½	− 1
21⅜	10	...	19½	20¼	Morgan Litho	300	20¼	19⅜	20¼	− ½
4⅜	3	...	3½	3⅜	Muncie Gear A	50	3½	3½	3½	....
21½	16	10.5	19	19½	Muskegon Mot Spec [2]	250	19⅛	19	19	− ½
38½	27⅜	5.0	35½	36	Nat Elec Pow A [1.80]	1,550	36	35	36	+ 1
50	48½	7.2	48½	48⅞	Nat Pub Serv cv pfd	20	48½	48½	48½	....
50	41	6.2	48	49	Nat Republic Inv [3]	150	48⅞	48¼	48½	+ ¼
25	13½	...	26	26¼	Nat Sec Inv Co	3,150	26¼	25	26½	+ 1¼
101	75	5.9	101	102	Do allot ctfs	400	101½	101	101½	+ ½
43⅜	31½	7.1	41⅝	42	†Nat Standard [3]	2,800	43⅜	41⅜	42	− 1⅜
9⅜	3½	...	9	9¼	Nat Union Radio Corp	900	9⅜	9	9½	+ ⅜
59	46⅜	5.4	56	56¼	‡Noblitt Sparks [3]	300	56½	56	56	− ½
40⅜	35	6.2	40	40¼	Nor Am Car [2.50]	250	40¼	39⅜	40¼	+ 1
25½	16	...	24¼	24⅜	No and So Am Corp A	1,500	24⅝	24	24¼	+ ½
26½	19⅜	6.1	26¼	26½	No Am Gas [1.60]	2,950	26⅜	25	26	+ 1
....	....	...	....	....	Do cash	100	26	26	26	....
72¼	67½	...	70½	70⅞	¶N Am L & P [8% stk]	150	70⅞	70½	70⅞	− ⅛
56½	47	3.3	53	54	N W Ban Corp [1.80]	450	53⅜	53	53⅜	+ 1
31	21	6.8	29	29¼	N W Eng [2]	50	29¼	29¼	29¼	+ ¼
98	91	7.3	94	95⅜	N W Util pfd [7]	11	95¼	94	95¼	− ½
38⅜	29⅜	3.4	37⅞	38	Pac Pub Serv A [1.30]	282	27⅜	35	37⅜	+ 2
45⅜	35⅜	5.8	42½	43	Parker Pen Co [2.50]	100	42⅜	42⅜	42⅜	− ¼
9	8	...	8½	17	Peabody Coal B	50	8½	8	8	....
19½	16	8.6	16⅛	17¼	Penn Gas & Elec [1.50]	50	17⅜	17⅜	17⅜	+ 1⅜
39	30	4.7	40½	42	Perfect Circle [2]	50	43	43	43	+ 4
45	36½	2.4	39	41½	‡Pines Winterfront [1]	250	41½	40	41½	....
15⅜	9⅞	7.7	12⅞	13	Polymet Mfg Co [1]	150	13	12⅞	13	+ ¼
17	12	8.3	20	21	Pottor Co [1.50]	450	20⅜	20	20⅜	+ ⅜
10½	5⅛	5.6	8¼	9	Process Co [.50]	1,350	9	7⅞	9	+ 1¼
282	213¼	2.8	279	282	Public Service [8]	20	280	279	280	− 2
282	213	2.8	278	282	Do no par [8]	89	280	276½	280	....
116	110	5.2	113	115	†‡Quaker Oats pfd [6]	210	114⅜	113	114⅜	− ¼
9½	7⅛	1.3	8½	8⅝	Railroad Sh Sec [12½c]	1,900	8⅝	8½	8⅝	....
29	17	7.1	27	28	‡Raytheon Mfg ctfs [2]	1,000	28	26⅜	27⅞	....
15½	15	...	15⅝	15½	Reliance Int Corp	700	15½	15¼	15½	+ ⅛
17½	14	9.2	16	16¼	Reliance Mfg [1.50]	1,100	16¼	15⅜	16⅜	....
36½	31	5.7	34	35	†Ryerson Joseph T [2]	50	35	35	35	....
19	13	11.4	14¼	15	Sally Frocks Inc [1.60]	350	14⅜	14¼	14¼	− ¼
8	6	5.4	9½	9¼	Seaboard Utilities [.50]	14,900	9⅞	7⅞	9¼	+ 1⅜
60	50	3.3	61	68½	‡Sheffield Steel [2]	340	61	57	61	+ 5¼
26	23	7.8	25½	26	So Col Pow A [2]	50	25¼	25¼	25¼	− ½
99	93	7.1	98½	98⅞	S W Gas & El pfd [7]	11	98½	98½	98½	− ½
32½	20¼	2.3	28¼	28⅜	‡Stand Dredge [.60]	8	29	28	28⅜	− ⅜
33½	25⅛	6.8	28½	29	Stand Dredge cv pf [2]	850	30	28½	29	− 1⅜
3½	1⅛	...	2⅛	2¼	Steinite Radio	150	2⅜	2⅛	2¼	− ⅛
33⅜	24	4.9	30½	31⅜	‡Stone H O Co [1.75]	50	31½	31½	31½	....
54	45	5.8	51⅜	51⅞	†Super Maid Corp [3]	1,350	52¼	51	52	....
33¼	31¼	6.4	31¼	31½	Swift & Co [2]	800	31⅜	31¼	31⅜	+ ⅛
35½	31½	7.6	32½	33	Swift Intl [2.50]	1,800	33¼	32⅜	33	+ ⅜
47½	36	8.2	42½	43	Thompson J R [3.60]	50	42⅜	42⅜	42⅜	− ⅛
27	24	...	25½	25⅞	Time-o-St Control [2]	100	26	25⅜	26	....
15	14¼	...	14⅜	14⅞	Twine Sts Nat Gas	3,700	15	14½	14⅞	− ⅛
19½	14	...	18⅝	19	Utd Am Util	1,300	19	18½	19	+ ½
18	10⅝	11.1	18½	18⅜	Utd Corp pfd [2]	4,250	18⅞	17	18⅜	+ 1⅜
45⅜	19¼	...	43	43½	Utd Gas	2,050	44½	43	43	− ½
51½	39⅜	3.0	53	53¼	U S Gypsum [1.60]	5,050	53¼	49½	53	+ 3⅜
121	114¼	...	115	117	Do pfd [6]	120	115	115	115	....
20⅜	14	...	19¼	19⅜	U S Lines	200	19¼	19¼	19¼	− ¼
13	8¼	...	9½	10	U S Radio & Television	100	11	11	11	+ ¼
7	4¼	...	4⅜	5	Utah Radio Prod	300	4⅞	4⅜	4⅞	+ ¼
23⅜	17½	...	21¼	21½	Util Ind Corp	5,600	22	21	21⅜	+ ⅜
29	24½	5.6	26⅜	27	Do pfd [1.50]	750	27⅜	26⅜	27	+ ¼
26⅛	14¼	3.7	26⅞	27	Util Pow & Lt n v [1]	285	28	26½	27	+ ⅜
43	31⅜	4.7	42	42½	Do A [2]	700	42½	42	42¼	− ½
23	16	9.5	21	21½	Van Sicklen Corp [2]	50	21⅜	21¼	21¼	....
14⅜	12	...	12¼	14½	Viking Pump Co	42	14	14	14	....
27½	25	9.4	26¼	27	Do pfd [2.40]	45	26⅞	26¼	26⅛	− ⅛
27½	20⅜	7.4	26⅜	27¼	Vortex Cup [2]	100	26⅜	26⅜	26⅜	− ¼
30	26½	8.6	29¼	29⅜	Do A [2.50]	100	29½	29½	29½	....
125	99¼	2.9	100	105	†Waukesha Motors [3]	125	105	105	105	....
32½	28	11.7	30	30½	Wayne P Co pfd [3.50]	125	30½	30	30	− ½
22⅜	12¼	6.5	22	22¼	West Cont U A [1.30]	400	22½	22	22¼	....
24	10	...	13¼	15	Wextark Radio Stores	600	14¼	14	14¼	+ ¼
31	28	...	29½	30	Wieboldt Sts Inc [1.60]	50	29½	29½	29½	....
68⅜	45⅞	...	65⅞	66¼	Winton Engine [4]	700	66½	65¼	66	− ½
11½	6	...	9½	10	Zenith Radio	1,650	10	9⅜	9⅜	− ¼

*Ex dividend. †Pays extra dividend. ‖Ex rights. ‡Pays stock dividend also. ¶Pays dividend in stock. zDividend not yet announced. **Pays stock and cash.

BONDS.

Prev. 1930 High	Low	Sales	Issue—		High	Low	Close	Net chge.
112⅜	99½	...	Insull Util 6s 1940	$369,000	112	111	111½	....
99	96	...	So Union Gas 6½s '39	15,000	99	96	99	....
102	101¼	...	Swift 5s 1944	4,000	102	102	102	....
98½	98¼	...	Utd Am Util 6s 1940	2,000	98¼	98¼	98¼	....

NEW YORK BANK STOCKS

	Bid.	Ask.		Bid.	Ask.
Bk of Amer.	139	141	Equit Tr.	134	136
Bk Manhat.	151	153	Fifth Ave.	3550	3650
Bk N Y & T	815	825	First Natl.	6450	6525
Bk U S	80	82	Guaranty Tr.	845	850
Bankers Tr.	166	168	Harrim. Na.	1475	..
Brklyn Tr.	930	940	Interstate	53	54
Cen Hanover	389	394	Irving Tr	70	71
Chase Natl.	168	169	Mfrs Trust.	148	150
Chatham-Ph	137	139	Natl City	244	246
Chem Natl.	87	89	N Y Trust.	306	310
Contin Bank.	44	45	Public Natl.	143	146
Corn Exch.	240	243	TitleG & Tr.	170	173
Empire Tr.	90	92	U S Trust.	4000	4100

Retire in 15 years

on your Present living Budget

by investing in safe 6½% First Mortgage Bonds

Follow the definite plan given in the new edition of this famous book, and your financial independence is won. The plan works just as surely whether you are now earning $1,000 or $100,000 a year.

The way is certain—each step plainly indicated and absolutely safe—independent of luck, business genius or speculation.

Every fact has been harvested out of the 49 years' experience of Cochran & McCluer in the first mortgage investment banking business.

The plan is so simple any one can understand it—so definite any one can follow it—and so certain no one can fail.

In addition to the Financial Independence Plan and the unique budget schedule, the book gives suggestions that enable you to enjoy more of the good things of life, both while building your independent fortune and after you have attained it.

We invite the most skeptical to read this plain, straightforward, interesting book. Phone, call or send coupon. We employ no salesmen, therefore none will call.

DURING 1929, as during each year since 1881, every Cochran & McCluer investor received every payment of principal and interest promptly when due.

MAIL THIS FOR

NEW EDITION

6½%

Mail this

Cochran & McCluer Co. T-4-1
40 N. Dearborn St., Chicago
Please send me, without obligation, a copy of the new edition of your famous book, "How to Retire in 15 Years."

Name
Street
City State

Cochran & McCluer Co.
40 N. Dearborn St. Phone Central 0930
Established 1881
Never a loss to any investor

CHICAGO AND NORTH WESTERN RAILWAY COMPANY.
NOTICE OF ANNUAL MEETING.

The annual meeting of the stockholders of the Chicago and North Western Railway Company will be held at the office of the company, 400 West Madison street, in the City of Chicago, Illinois, on Tuesday, April 8, 1930, at eleven o'clock a. m., for the election of directors and the transaction of such other business as may legally come before said meeting.

The books for the transfer of stock will be closed on Tuesday, March 4, 1930, at the close of business on that day, and will be reopened on Wednesday, April 9, 1930.

Dated February 15, 1930.

FRED W. SARGENT, President.
JOHN D. CALDWELL, Secretary.

THE NORTHERN TRUST COMPANY

NORTHWEST CORNER LA SALLE AND MONROE STREETS

STATEMENT OF CONDITION

At the close of business March 27, 1930

RESOURCES		LIABILITIES	
Demand Loans (Secured by Collateral)	$24,071,163.94	Capital Stock	$2,000,000.00
Time Loans (Secured by Collateral)	11,681,576.01	Surplus Fund	3,000,000.00
Other Loans and Discounts	6,613,435.88	Undivided Profits	4,062,792.76
Bonds and Securities	9,727,976.08	Dividends Unpaid	322.00
Federal Reserve Bank Stock	150,000.00	Reserve for Taxes, Interest, etc.	2,081,873.72
Bank Premises	1,400,000.00	Discount Collected (Not Earned)	213,590.46
Liability of other banks, Bills purchased	346,646.54	Contingent Liability on other banks, Bills sold	346,646.54
Customers' Liability, Account Letters of Credit and Acceptances	1,391,023.03	Letters of Credit and Acceptances Outstanding	1,427,946.38
CASH AND DUE FROM BANKS	12,885,106.67	DEPOSITS	55,133,756.29
TOTAL	$68,266,928.15	TOTAL	$68,266,928.15

DIRECTORS

A. WATSON ARMOUR . . . Director, Armour & Company
SEWELL L. AVERY . . . President, U. S. Gypsum Company
ALBERT B. DICK, JR. . . . Vice President, A. B. Dick Company
DE FOREST HULBURD . . President, Elgin National Watch Company
JOHN T. PIRIE . . . . Carson, Pirie, Scott & Company
EDWARD L. RYERSON, JR. . President, Joseph T. Ryerson & Son, Inc.
MARTIN A. RYERSON
WALTER BYRON SMITH
JOHN STUART . . . . President, The Quaker Oats Company
EZRA J. WARNER . . . President, Sprague, Warner & Company
SOLOMON A. SMITH . . President, The Northern Trust Company

OFFICERS

SOLOMON A. SMITH, President

Vice-Presidents

HOWARD O. EDMONDS, WILLIAM S. MILLER, FRED A. CUSCADEN, HAROLD H. ROCKWELL, LAURENCE B. ROBBINS, ANDREW B. CASWELL, JAMES A. RUSSELL, GEORGE F. SPAULDING

2nd Vice Presidents

LAMSON H. DATE, CHARLES M. NELSON, LEWIS L. McARTHUR, JR., DAVID B. McDOUGAL, LANNING MACFARLAND, ARLEN J. WILSON, PAT G. MORRIS

CHARLES M. NELSON . . . . Cashier
RICHARD M. HANSON . . Assistant Cashier
OLIVER PRINGLE . . . Assistant Cashier
HARRY E. SHIPLEY . . Assistant Cashier
WILLIAM H. MOONEY . . Assistant Cashier
DAVID JOHNSTONE . . Assistant Cashier
BAYLESS W. FRENCH . . Assistant Cashier
JOHN A. PROSSER . . Assistant Cashier
WILLIAM M. WADDELL . . Assistant Cashier
WILLIAM P. WHELAN . . Assistant Cashier
NORMAN SHEACH E. . . Assistant Cashier
JOHN M. MEIKLE . . . . . Auditor
GEORGE D. MAXFIELD . . Assistant Auditor
HARRY J. KARCH Mgr. Foreign Exchange Dept.
HAROLD H. ROCKWELL . . . Secretary
FRED J. KOCH . . . Assistant Secretary
GEORGE MACHARG . . Assistant Secretary
FREDERICK S. BOOTH . Assistant Secretary
THOMAS S. ESTREM . . Assistant Secretary
HARVE H. PAGE . . Assistant Secretary
ALBERT V. KING . . Assistant Secretary
KEITH J. SHECKLER . Mgr. Real Estate Dept.
PAT G. MORRIS . . . Mgr. Bond Dept.
MELVIN F. SKINNER . . Asst. Mgr. Bond Dept.
LOUIS F. WATERMULDER . Asst. Mgr. Bond Dept.
GUSTAV E. GOODEN . . Asst. Mgr. Bond Dept.
ROYDEN K. PRETTY Mgr. Service Extension Dept.

Eastman Kodak Breaks All Records for Net Income

[Chicago Tribune Press Service.]

New York, March 31.—The Eastman Kodak company and its subsidiaries in 1929 exceeded all their previous earnings records, with a net profit of $22,004,915, according to the annual report made public this afternoon.

The profit figure, less preferred dividend payments, was equal to $9.56 a share on the common stock outstanding at the end of the year. With allowance for the fact that the increase in capitalization was only effective for the last three months of the year, the share earnings amounted to $10.26. Profits in 1928 were $20,110,440, or $9.60 for each common share.

Surplus Now $82,780,537.

Preferred dividends paid during 1928 amounted to $369,942. Common dividends totaled $16,630,512. The sum left to be added to the surplus was $4,786,861, after the deduction of a reserve fund or $227,600 for dividends on stock in litigation and after adjustments in respect to income taxes of prior years and employés' retirement annuities. The total surplus thus became $82,780,537 on Dec. 28, 1929.

The report shows 61,657 shares of preferred stock, with a par value of $6,165,700, and 2,261,320 shares of common stock of no par value, along with a comment that 28,450 of the common shares are claimed by the alien property custodian, with the issue in litigation. Dividends on these contested shares have been provided for in reserves. The company has no bonded indebtedness.

Assets Increase.

Capital assets at the end of the year had increased to $68,930,454, with good will and patents carried at nil. Current assets, including inventories of raw materials, supplies, work in process, and finished product, accounts and bills receivable, United States government, state, and municipal obligations, dominion of Canada bonds, other marketable bonds, and preferred stocks and cash, amounted to $93,764,138 at the end of the year. Current liabilities were $15,134,401, including accounts payable, dividends payable, and provision for federal taxes.

The number of Eastman Kodak stockholders increased during the year, the report shows, to 31,350.

Inland Steel Employes Share Stock Distribution

Distribution of 16,102 shares of stock to employés who have participated in the company's purchase plan was made yesterday by the Inland Steel company. Nearly 900 workers shared in the distribution. More than 6,000 of three-fourths of the entire force are participating in the plan.

March Call Money Rate Shows Average of 3.726%

New York, March 31.—(AP)—The average renewal rate for call money in March was 3.726 per cent, the lowest since November, 1927, when the average was 3.567 per cent. The average renewal rate in February was 4.214 per cent, and in March, 1929, it was 9.516 per cent. Call money rates during March ranged from 2 to 4 per cent.

APRIL 1, 1930.

WE ARE PLEASED TO ANNOUNCE THAT

MR. EDWIN BLUN

HAS THIS DAY BEEN ADMITTED TO OUR FIRM AS A SPECIAL PARTNER

G. & A. SELIGMANN
MEMBERS OF THE NEW YORK STOCK EXCHANGE
MEMBERS OF THE NEW YORK PRODUCE EXCHANGE
MEMBERS OF THE NEW YORK CURB EXCHANGE (ASSOCIATE)
120 BROADWAY, NEW YORK

208 SO. LA SALLE ST., CHICAGO, ILL. — NORRISTOWN-PENN TR. BLDG., NORRISTOWN, PA. — 1427 WALNUT ST., PHILADELPHIA, PA.

MARCH 31, 1930.

WE DESIRE TO ANNOUNCE THAT

MR. ARTHUR MAY AND MR. JULES G. FRANKS

HAVE THIS DAY RETIRED FROM MEMBERSHIP IN OUR FIRM

THE PHILADELPHIA OFFICE WILL BE CONTINUED UNDER THE MANAGEMENT OF

MR. JULES G. FRANKS AND MR. ROBERT W. FRAKER

G. & A. SELIGMANN
MEMBERS OF THE NEW YORK STOCK EXCHANGE
MEMBERS OF THE NEW YORK PRODUCE EXCHANGE
MEMBERS OF THE NEW YORK CURB EXCHANGE (ASSOCIATE)
120 BROADWAY, NEW YORK

CHICAGO, ILL. — NORRISTOWN, PA. — PHILADELPHIA, PA.

The Chicago Tribune Is the World's Greatest Newspaper

THE PENNSYLVANIA RAILROAD

SUMMARY OF ANNUAL REPORT FOR 1929

The 83rd annual report of The Pennsylvania Railroad Company, covering operations for the year 1929, will be formally presented to the stockholders at the annual meeting on April 8, 1930. The report shows that net income in 1929 exceeded that of any year in the company's history and was $18,952,324 greater than in 1928. Last year was the fifth successive year in which the net income exceeded that of any previous year.

Net income, amounting to $101,378,518, was equivalent to 17.64% upon the outstanding capital stock at the close of the year as compared with 14.69% upon the amount outstanding at the close of 1928. Net income per share (par $50) was $8.82, compared with $7.35 in 1928.

OPERATING RESULTS

	1929	Increase over 1928
Total Operating Revenues were	$682,702,931	$32,135,615
Total Operating Expenses were	493,150,592	12,978,958
Leaving Net Revenue of	$189,552,339	$19,156,657
Taxes amounted to	40,518,595	2,672,238
Equipment, Joint Facility Rents, etc. amounted to	15,894,118	451,779
Leaving Net Railway Operating Income of	$133,139,626	$16,032,640
Income from Investments and Other Sources amounted to	48,791,500	4,255,842
Making Gross Income of	$181,931,126	$20,288,482
Rental Paid Leased Lines, Interest on Funded Debt and Other Charges amounted to	80,552,608	1,336,158
Leaving Net Income (Equal to 17.64% on Capital Stock) of	$101,378,518	$18,952,324

After providing for the payment of 8% dividends to the stockholders and for sinking and other reserve funds, $48,925,596 was credited to Profit and Loss account.

FINANCE

The Company met its maturing obligations and expended $53,869,776 in 1929 for improvements on its own road and equipment in addition to the expenditure of large sums by its leased and affiliated lines.

To pay for additions and improvements, to reimburse the Treasury for capital expenditures already made and to provide funds for the redemption of obligations maturing in 1930, which include $50,000,000 ten-year 7 per cent secured gold bonds, the Board of Directors authorized the issuance and sale of $89,836,050 additional capital stock. Of this amount $71,836,050 was alloted to stockholders at par ($50) in amounts equal to 12½ per cent of their respective holdings. At the forthcoming annual meeting the stockholders will be requested to approve the issue and sale of the remaining $18,000,000 capital stock to the employes at $50 per share to be paid for in installments.

This will leave unused about $31,000,000 of the present $700,000,000 of authorized capital stock. To provide, therefore, for future requirements for improving and expanding the company's facilities and service there will be submitted to the stockholders at the annual meeting the question of authorizing the Board of Directors to increase the company's capital stock by $170,000,000, making the total authorized $870,000,000. No issue of any part of this new stock is now contemplated.

The Company has paid a return to its stockholders in every year since 1847. It is now owned by 196,119 stockholders who reside in every state of the Union and nearly all foreign countries.

NEW EQUIPMENT

Important items of new equipment placed in service were: 16 passenger and freight locomotives; 636 steel passenger, baggage, express and refrigerator cars, 5,813 freight cars. 1202 improved hopper cars and 17 steel service tank cars were also acquired and placed in service. Orders for delivery of new equipment in 1930 include 106 locomotives, 109 steel passenger express cars, 2,362 steel box cars and 2 Diesel electric tug boats for service in New York Harbor. In the last ten years, heavy freight locomotives have increased 48 per cent in number and approximately 62 per cent in tractive power, effecting a substantial increase in both train load and train speed and a higher standard of freight service through greater efficiency and economy of operation.

OPERATING EFFICIENCY

Last year was the ninth consecutive year of progressive improvement in operating efficiency as reflected in the steady reduction in the ratio of operating expenses to operating revenues. Operating ratio last year for all the lines in the System was the lowest since 1916. Ratios for the last nine years were:

1921...87.6% 1925...78.3%
1922...82.4% 1926...77.5%
1923...81.8% 1927...76.9%
1924...80.2% 1928...73.8%
1929...72.1%

PAYMENTS FOR WAGES, TAXES AND MATERIALS

The Pennsylvania Railroad operates directly about 91 per cent of the mileage of its entire system. The remaining lines are controlled through stock ownership. The consolidated system embraces 11,550 miles of road with track mileage of 28,052.

In 1929 the Pennsylvania Railroad System
—Paid about $349,000,000 in wages to employes
—Paid in taxes $44,700,000
—Paid for fuel, materials, supplies and improvement work almost $205,000,000.

PUBLIC SERVICE

The Pennsylvania Railroad System operates a daily average of about 3,800 passenger trains and 2,700 freight trains. During the year the service performed was equivalent to moving one ton of freight over 49 billion miles and to carrying one passenger a distance of more than 6 billion miles. During the year 14,928,000 tons of fuel were consumed by locomotives. The maintenance of the property required the installation of 3,696,000 cross ties and 206,000 tons of new heavy steel rail.

The entire main line, 908 miles, between New York and Chicago is now laid with 130 pound rail—the longest stretch of heaviest rail in the world. More than 6,900 miles of track are now laid with this smooth-riding rail.

To accommodate the increasing demand for fast, luxurious long distance service, a new 20-hour train in each direction between New York and Chicago was established and the running time of other trains shortened, making six 20-hour and six 20-hour 50 minute trains of the highest standards between these cities. Service to other cities and New England was also improved and enlarged. Freight service likewise was substantially improved by establishing year-round third morning delivery of all freight between Chicago and St. Louis and the Eastern seaboard.

RAIL-MOTOR, RAIL-AIR SERVICE

Coordination of motor coach and motor truck service with train operations in order to give the public the utmost elasticity in transportation was advanced considerably during the year through cooperation with various companies specializing in motor traffic. The first rail-motor passenger service, permitting travel by motor coach by day and by train at night, has just been inaugurated.

Coordinated 48-hour rail-air service between New York and Pacific Coast cities combining travel by train and plane was inaugurated on July 7, 1929 and is now in successful operation under the Transcontinental Air Transport-Maddux Air Lines. New rates established early this year have resulted in a very large increase in patronage.

LARGE IMPROVEMENT PROJECTS

Substantial progress was made during the year on large terminal improvements at Philadelphia, electrification from Trenton to Philadelphia and construction of a modern rail-water terminal with piers and warehouse facilities at Jersey City. An agreement was reached with the City of Baltimore, permitting the extension of electrification from New York to Washington and other important improvements in Baltimore, including the construction of two new double-track electrified tunnels.

Upon completion of the electrification program now under way, the System will have a total of 799 miles of line and 2,759 miles of track electrically operated, and a completely electrified equipped service from Hell Gate Bridge connecting with New England to Washington, D. C. and Atglen, Pa. on the Philadelphia division.

* * *

Last year's satisfactory results were attained through the helpful cooperation and friendship of the shippers, patrons and stockholders and the continued efforts of the officers and employes to conduct the company's service to the public expeditiously, efficiently and economically.

W. W. ATTERBURY, President

Philadelphia, Pa., March 31st, 1930

THE PENNSYLVANIA RAILROAD

Carries More Passengers, Hauls More Freight Than Any Other Railroad in America

SHIP AND TRAVEL VIA PENNSYLVANIA

Stockholders may obtain copies of the Annual Report from J. Taney Willcox, Secretary, Broad Street Station, Philadelphia, Pa.

CHICAGO BANKS REFLECT SLOW PERIOD IN TRADE

Statements Show Big Cut in Loans.

BY O. A. MATHER.

The continued effects of the stock market's collapse last November and its aftermath of depression in business and industry and unemployment are reflected in the present condition of Chicago banks. The banks made their quarterly reports yesterday in response to calls for statements as of March 27, issued by the controller of the currency and the Illinois state auditor.

Drastic efforts of the banks to reduce their collateral loans and deflation of stock market prices has resulted in a sharp decline in loans and discounts since the first of this year. At the same time there has also been less demand than usual for loans for commercial purposes. The result has been that loans and discounts are $80,684,000 lower than on Dec. 31, 1929, and also $93,193,000 below March 27 last year, when the stock market still was riding high.

Decline in Deposits.

But the current decrease in bank loans has been attended by a considerably larger decline in deposits. The latter have dropped $122,662,000 in the last three months. However, they are only $36,294,000 lower than a year ago. Thus the banks have made progress in a year and have effected a much larger decrease in loans than there has been shrinkage in deposits.

Cash resources of the Chicago banks have shrunk $90,527,000 in the last three months as the result of deposits declining more than loans. On the other hand, the banks are in stronger position than a year ago, as cash resources are $30,533,000 larger.

Quietude in trade and industry and less favorable employment conditions in the last three months is reflected in a decline of $10,933,000 in savings deposits. And they also are $19,320,000 lower than a year ago. However, it is probable some of the current decline has resulted from buying of securities since the break in prices, while some of the decrease from a year ago probably results also from stock market losses last year.

Data on the national and state banks, as groups, are affected somewhat by the fact that there have been seven consolidations.

Above Year Ago.

The national banks last week had loans and discounts $9,313,000 lower than three months ago, but $53,150,000 above a year ago. Their total deposits have dropped $43,204,000 since Dec. 31, but are $10,181,000 above a year ago. Cash resources are $43,874,000 below three months ago, but $23,579,000 above a year ago. Savings deposits have increased $1,913,000 in three months and $15,076,000 over a year ago.

The state banks are lending $71,371,000 less than three months ago and $146,343,000 less than a year ago. Their total deposits have dropped $79,458,000 in three months and $136,475,000 in a year. Cash resources are $46,653,000 lower than on Dec. 31, but $6,954,000 higher than a year ago. Savings deposits have declined $12,906,000 in the last three months and $34,396,000 in the last year.

Sales of Sears, Roebuck & Co. and Montgomery Ward & Co., the two big mail order and chain store concerns, were moderately lower last month than in March, 1929. However, much of the recession probably resulted from the fact that they had the benefit of Easter trade in March last year, whereas Easter falls about a month later this year.

Sears-Roebuck Sales.

Sales of Sears-Roebuck for the four weeks period from Feb. 27 to March 26 totaled $25,174,441, a decline of $3,082,329, or 10.9 per cent, from the corresponding period in 1929. This was the first year to year decline since February, 1927. However, sales for the year to date have totaled $79,619,584, an increase of $85,306, or one-tenth of one per cent, over the same period last year.

Sales of Montgomery Ward last month totaled $20,632,071, a decline of $1,984,597, or 8.77 per cent, from March, 1929. Sales for this year to date have totaled $57,369,069, a decrease of $2,031,705, or 3.42 per cent, from the corresponding period last year.

Supply Curtailment Seen Gist of U. S. Farm Problem

BY SCRUTATOR.

The federal farm board's attitude toward the production of agricultural products and its attitude toward marketing them after they are grown are radically different.

In the first case, it is following the best thought in recommending reduction of acreage. It has informed cotton growers that they must bring their lands down to forty million acres. This is a 13 per cent drop. As to wheat, it has made it plain that no artificial price level can be established and maintained unless there is a cut in acreage that will bring the domestic crop much nearer the amount that can be absorbed by domestic consumers.

The sole trouble with this advice is that it does not seem to be taken. Wheat growers in the northwest have expressed their displeasure with the idea. Possibly in the cotton growing sections success along this line has been better. But a third great staple crop, tobacco, is threatened with a huge surplus this year, provided only that weather is favorable, and the indicated intentions to plant are representative of what really will be done.

Tobacco Acreage.

In the last few days the farm board has sent telegrams to agricultural authorities in Kentucky and Tennessee stating that the department of agriculture reports that growers intend to plant more acres to burley tobacco in 1930 than in 1929, the increase being estimated at 15 per cent. Average yields would mean seventy-five million pounds more to market than in last year, when the crop was fifty million pounds over the annual demand. They would mean, also, a total supply next fall, according to the department of agriculture, almost as large as in 1926, when the price averaged 13 cents a pound, or production at a loss.

It is self-evident that prices can be maintained if production is held down to what the market demands, rather than to let it grow until the buyer is less anxious to buy than the seller is to sell. But Senator Brookhart and Senator Norbeck assert that it did not require a farm board to tell them this; that what is wanted is a price stabilization scheme that will work regardless of the volume of production.

The farm board has stated correctly that there is no such panacea. Yet the wheat growers and tobacco growers furnish evidence to cause doubt that any appeals will materially reduce production. It is fallacious to believe that all farmers, or even a considerable number of them, think of themselves as members of a guild with twenty-seven million members without any conflicting interests.

Each an Individualist.

No more than manufacturers do farmers prosper or suffer reverses as a whole. One competes against the other in production costs and prospers as he is efficient. Because each is an individualist, he plants what he thinks will return him the best yield. There is grim humor in a letter from a correspondent who states that the best way to get overproduction is to recommend a decrease; that each farmer sees the other fellow following the advice and himself getting the benefit of his competitors' forbearance.

If this theory is true, keeping the prices of farm products above a natural level is likewise a detriment to the efficient farmer. It may keep in the business farmers who would be eliminated in free competition. And the farm problem has boiled itself down, as a practical matter, to finding a way to reduce the supply of products to or near to the effective demand.

HARTMAN CORP. TO OPEN THREE MORE STORES

Martin L. Straus, president of the Hartman corporation, announced yesterday that the furniture chain will open three new stores within the next thirty days, bringing the total to 57. The new units will be located in Kenosha, Wis., Galesburg, Ill., and South Chicago.

Indian Illuminating Oil Offers New Stock Rights

[Chicago Tribune Press Service.]

New York, March 31.—Valuable subscription rights were offered to stockholders of the Indian Territory Illuminating Oil company, a subsidiary of the Cities Service organization, today when a reclassification of the capital stock was ordered by directors. This plan is expected to produce approximately $30,000,000 new capital. Stockholders have the right to exchange their shares for the newly created class B stock share for share.

REPUBLIC IRON & STEEL CO. MORE THAN DOUBLED EARNINGS LAST YEAR

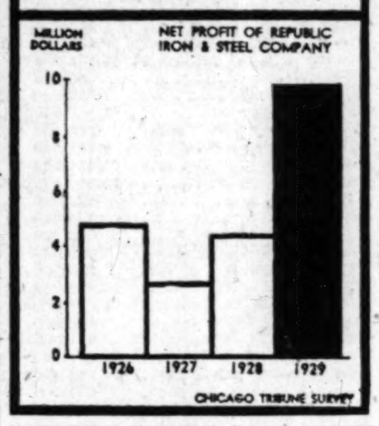

I. C. C. AUTHORIZES RAILROADS TO ISSUE $139,071,750 IN BONDS

Washington, D. C., March 31.—(AP)—Authorization for the Pennsylvania and the Erie railroads to issue $139,071,750 in gold bonds, a large part of which is to be used for carrying through improvement budgets this year, was given today by the interstate commerce commission.

At the same time the Chicago, Milwaukee, St. Paul and Pacific was permitted to assume liability for $4,260,000 of equipment trust certificates to be used in the purchase of new equipment costing $5,693,968.

Under the commission's authorization the Pennsylvania will issue $60,000,000 of 40 year 4½ per cent gold debenture bonds to be sold at not less than 92 per cent of par and accrued interest.

The Pennsylvania has approved a road and equipment budget providing for capital expenditures of $126,358,780, of which $98,605,434 is to be expended this year, leaving $27,753,346 to be spent early in 1931. It expects the $60,000,000 issue to provide for these capital expenditures.

Of the Erie's total, $50,000,000 will be in refunding and improvement 5 per cent mortgage bonds to be sold at 93.5 per cent of par and accrued interest, and the remainder will be general lien 4 per cent bonds to be pledged with the trustee of the refunding and improvement mortgage.

U. S. TREASURY STATEMENT

Washington, D. C., March 31.—The following is a statement of the condition of the United States treasury on March 28:

Income to date this year	$3,024,823,644
Income to date last year	2,910,364,410
Increase	$ 114,459,234
Income over outgo this year	$ 102,726,400
Income over outgo last year	58,552,412
Increase	$ 44,173,988
Balance general fund today	$ 363,965,402
Balance previous day	364,261,297
Decrease	$ 295,895

Vacuum, Skelly Oil Firms Reveal Earnings for 1929

[Chicago Tribune Press Service.]

New York, March 31.—Net profit of the Vacuum Oil company for the year ended Dec. 31, 1929, announced today, amounted to $35,767,627 after inventory depreciation, reserve for federal taxes and other charges. These earnings are equivalent to $6.96 a share on the $25.00 par value shares of stock outstanding. This compares with net profit of $37,659,458, equivalent to $7.46 a share on the stock outstanding in 1928.

The company estimates that the income tax for 1929 will amount to $1,000,000, but because of excess in income tax reserves during previous years it is unnecessary to set aside anything additional of the 1929 earnings for this purpose.

Dividends declared during the year amounted to $21,790,898, leaving $13,976,729 transferred to surplus out of the 1929 earnings. This compares with $18,741,856 added to surplus out of the 1928 earnings.

Total Assets Gain.

The balance sheet as of Dec. 31, 1929, values plants and other property at $36,241,264, as compared with $26,778,948 in 1928. Other investments nearly tripled during 1929, standing at $9,123,822 on Dec. 31, 1929, as compared with $3,233,007 on Dec. 31, 1928. Merchandise and material were inventoried at $53,732,005 at the end of 1929 as compared with $44,229,535 at the end of 1928. Accounts receivable amounted to $31,091,450, as compared with $25,445,405, and cash and securities totaled $18,431,734, as compared with $33,740,306 at the end of 1928.

Total assets of the company were listed at $205,724,909 as of Dec. 31, 1929, compared with $186,864,052 on Dec. 31, 1928. Surplus stood at $52,471,359 as of the same date, and accounts payable were $15,866,378. These last two items compare with a surplus of $37,494,629 and accounts payable of $17,907,887 at the end of 1928.

Skelly Net Is $5,786,490.

The tenth annual report of the Skelly Oil company of Tulsa, Okla., made public today, shows net income for 1929 of $5,786,490, equal to $5.28 a share on $1,095,581 shares of $25 par value common stock, compared with $4,104,376, or $3.76 a share, on 1,089,570 shares in 1928.

Both gross earnings and net profits made new high records last year, the former totaling $32,633,489, about 22 per cent greater than the 1928 gross. The surplus account at the end of 1929 amounted to $13,649,903, equal to one-half the total par value of all stock outstanding.

At the end of the year the company had 1,338 producing wells and 944,187 acres of undeveloped property. Net crude oil produced during the year totaled 8,753,127 barrels; gasoline output, 177,110,516 gallons, and lubricating oil, 3,635,613 gallons. The company's net production of crude oil in 1929 averaged 23,982 barrels daily, compared with 17,693 barrels daily in 1928. Sales of natural gas in 1929 amounted to 9,596,265,000 cubic feet, exclusive of company consumption, an increase of 30 per cent.

Shawmut Trust Reports on Valuation of Shares

Shawmut Bank Investment trust reports that net asset value of its capital stock as of Feb. 28 was $35.75 a share as against $30.45 as of Feb. 28, 1929. The market value of securities held was $5,862,500, which represented an appreciation of more than $800,000 over cost. Total assets were in excess of $8,736,380. Total income for the year ended Feb. 28 amounted to $1,300,041. Net earnings after all charges and deductions were equivalent to $11.49 a share. After deductions a balance of $861,994 was carried to undivided profits account.

Says Bridge Applications Are Virtually Reopened

Washington, D. C., March 31.—(AP)—Secretary of War Hurley said today he virtually had reopened the applications for construction of the Baltimore and Ohio railroad bridge across the Hudson river at 57th street, New York City, and the applications for extension 100 feet channel ward of ocean liner piers in the vicinity of 42d street. Both classes of applications previously had been refused by the board of army engineers. Secretary Hurley spent last week in New York City personally inspecting the sites for the desired improvements.

SUMMARY OF THE DAY'S MARKETS

CHICAGO.

STOCKS—Irregular. Libby-McNeil up 4⅛ points. Insull Utilities down 2 points.

WHEAT—Lower. Fair rains southwest. Net losses, 1⅛@2⅛c. May, $1.09½@1.09⅝; July, $1.07¼@1.07⅜.

CORN—Higher. Spreaders on buying side. Prices up ¾@1⅛c. May, 84⅝@84½c; July, 86¼@86⅜c.

HOGS—Lower. Receipts liberal. Prices 10@20c off. Top, $10.50; average, $9.75. Bulk of sales, $9.30@10.30.

CATTLE—Steady. Steers in good demand. Top, $14.65. Bulk of sales, $11.00@14.25.

SHEEP—Steady. Lambs, 25@50c lower. Bulk of sales, $9.25@9.50.

PRODUCE—Spot butter, ½c lower. November, steady, 39⅞c. Fresh eggs, ½c lower. April, ⅝c lower, 26⅛c. Live hens, 2c higher. Potatoes, firmer.

NEW YORK.

STOCKS—Strong. Call money 4 per cent. Volume, 5,161,320 shares. International Telephone rises 5¾ points.

BONDS—Irregular. Telephone issues strong.

COTTON—Higher. Old crop months lead. Chicago up 18@36 points; other markets, 15@38 points.

What 40 Stocks Did

TWENTY GAINS.

Allis Chal	+ ⅝	Johns Manv	+ 1¼
Am Tel & Tel	+ ⅛	Montg Ward	+ 1⅝
Anaconda	+ 1⅝	N Y Ch & St L	+ 1
Auburn	+13	Pullman Corp	+ ⅝
Beth Stl	+ 1⅜	Radio Corp	+ 1
Cal Pack	+ 1⅜	Rep I & Stl	+ 2⅜
Det Edison	+ 4	Sears Roe	+ ⅝
End Johnson	+ 1⅝	Simmons Co	+ 2¼
Int Bus Mach	+ 3	Std Oil N J	+ ½
Int Tel & Tel	+ 5⅜	U S Steel	+ ⅝

TWENTY LOSSES.

Am Can	— 1⅛	Gen Elec	— 1½
Am P & Lt	— 1¼	Gen Mot	— ½
Am Tob	— 1⅛	Ill Cent	— 1¼
Atchison	— 2⅛	Inger Rand	— 1½
Can Pac	— ¼	Jewel Tea	— 1
Case Thresh	— 3½	N Y Cent	— 1⅛
Check Cab	— 4	Und Ell F	— 3¾
Chrysler	— 1	U S Ind Alco	— ½
Du Pont	— 2	West Un Tel	— 1⅝
East Kodak	— 2½	Westg Elec	— 4⅝

CHICAGO BANK STOCKS

	Bid.	Ask.		Bid.	Ask.
Cent Tr Co	412	415	Nor Tr Co	885	895
Cont Ill Bk	724	728	Peoples Tr	485	490
First Natl	800	810	Straus Natl	335	345
Frmn St Ntl	778	783	Tmnl Natl	66¼	68¼
Harris Tr	850	835	Un Bk Chgo	850	855
N Bk of Rp	154	156	Un Bk Chgo	320	325

BULLS KEEP ON TRYING DESPITE PROFIT TAKING

Trading Exceeds 5 Million Shares.

YESTERDAY'S AVERAGES

	High.	Low.	Last.	Net chge.
25 railroads	135.82	133.70	134.94	—.65
25 industrials	344.52	336.96	339.96	—1.58
50 stocks	240.17	235.81	237.45	—1.11

BY FRED HARVEY.

(New York stock list page 35.)

[Chicago Tribune Press Service.]

New York, March 31.—Through the medium of bidding up their favorites in the pinches bull traders succeeded in keeping the stock market moving forward today after a fashion. Price movements displayed considerable irregularity on the whole, however, and at times it looked as though reactionary forces were getting the upper hand. Profit taking proved a heavy drain on the market all day.

Trading was again heavy, exceeding 5,000,000 shares for the third time this year. The total was announced at 5,161,320 shares.

If any further evidence were needed that a "big" market is in the making it was provided by the appearance of some of the largest blocks of stocks of the year. One bundle of 60,000 shares of General Baking came out during the forenoon. General Electric, United Gas, Radio, Nickel, and International Telephone were subjects of other large orders to appear on the tape from time to time. Demand centered more and more largely in high grade stocks of the so-called investment class.

Bullish activity was most pronounced

[Continued on page 27, column 1.]

Too Many Broken Teeth

The spring teeth of a certain harrow were being made of carbon spring steel. They were constantly breaking and replacements were assuming alarming proportions.

An Interstate Metallurgist was called in. He determined that if the old carbon steel was used the teeth would have to be made larger to stand up in service. But a larger section was out of the question because of design. So a certain alloy steel was recommended with the proper heat treatment.

The harrow teeth are giving no more trouble.

Such service in steel is available to you.

INTERSTATE IRON & STEEL CO.
104 South Michigan Avenue
CHICAGO

Interstate Alloy Steels

Open Hearth Alloy Steel Ingots, Billets, Bars Wire Rods, Wire, Nails, Cut Tacks, Iron Bars and Railroad Tie Plates

AMERICAN SHIPPING COMES INTO ITS OWN

Under private management, sound business administration, and pertinent legislative enactments, the United States Lines, Inc., demonstrates vividly that it can participate profitably in the vast transatlantic trade. Its eight months' record of operation of the famous transatlantic fleet, headed by the LEVIATHAN, World's Largest Ship, shows significant and satisfying gains. For instance, earnings, after deducting operating expenses . . . almost THREE TIMES the annual preference dividend requirements. Greater tonnages of more profitable cargoes . . . responding substantial increases in passenger traffic. And America has, in truth, just commenced to realize its potentialities as a master of ocean commerce. Why not be an active factor in our maritime growth? A part owner in this great, efficiently manned and managed all-American fleet. A shareholder in its profits, growth and accomplishments. United States Lines, Inc., Participating Preference Stock gives you the privilege.

Price at the Market

Listed on the New York Curb Exchange and Chicago Stock Exchange

Complete descriptive circular mailed upon request

P. W. CHAPMAN & CO., INC.

NEW YORK, 42 Cedar Street — CHICAGO, 115 West Adams Street
San Francisco, 315 Montgomery Street — Los Angeles, 530 West Sixth Street — Seattle, Dexter Horton Bldg.
Portland, Ore., U. S. National Bank Bldg. — Pittsburgh, 1206 Grant Bldg.
Minneapolis, 509 Second Ave., S. — Portland, Maine, 201 Masonic Temple Bldg. — New Orleans, Hibernia Bank Bldg.
St. Louis, Boatmen's Bank Bldg. — Grand Rapids, Grand Rapids Trust Bldg.

Reliance International Corporation

A General Management Investment Company

It is the policy of this company to invest its funds in a broadly diversified list of domestic and foreign securities in such amounts as can be readily marketed, as distinguished from those investment companies whose policy is to purchase large blocks of securities either to obtain control or influence the policy of the management.

The advantage of the general management type of investment company lies chiefly in the benefits that can be secured from competent management, and the safety that results from selective diversification.

The Board of Directors consists of a group of men who are executives or directors of important financial and industrial corporations, and are thus closely in touch with economic, financial and political trends and developments the world over.

We recommend for investment the securities of

Reliance International Corporation

We shall be pleased to send you information descriptive of the Corporation, including a detailed list of holdings as of March 24, 1930.

Ames, Emerich & Co. — F. A. Willard & Co. — Estabrook & Co.
The National Republic Company, Chicago — G. H. Walker & Co., St. Louis — Watling, Lerchen & Hayes, Detroit
Harris, Small & Co., Detroit — Mitchell, Herrick & Company, Cleveland — The Geo. C. Riley Co., Cincinnati
Fletcher American Company, Indianapolis — Prescott, Wright, Snider Co., Kansas City, Mo. — Moore, Hyams & Co., Inc., New Orleans
First Securities Corporation, St. Paul — The First Trust Company of Omaha — The First Trust Company of Lincoln
First Security Corporation, Ogden — America Investment Co., Los Angeles — Drumheller, Ehrlichman & White, Seattle
McLaughlin, MacAfee & Co., Pittsburgh — W. W. Lanahan & Co., Baltimore — Stevenson, Gregory & Co., Hartford
Matthews & Co., Ltd., Toronto

PENNSY. ADDS TO STOCK HOLDINGS IN NEW HAVEN

Discloses Ownership of 11% of Common Stock.

[Chicago Tribune Press Service.]

New York, March 31.—A new complication in the merger dispute of the eastern railroads appeared today when the Pennsylvania railroad made known it had added $10,000,000 to its $7,302,500 par value holdings of common stock in the New York, New Haven and Hartford railroad.

The pamphlet report of the Pennsylvania disclosed that at the end of 1929 the company owned $17,302,500, or 11 per cent, of the $157,117,900 outstanding common stock of the New Haven.

Pennroad Stock Ownership.

The Pennroad corporation, which has some directors and stockholders in common with the Pennsylvania, last week announced its ownership of common and preferred shares of the New Haven and the Boston and Maine railroads in unstated amounts. The New Haven, through the Boston railroad holding company, controls the Boston and Maine.

The interstate commerce commission has proposed that the New Haven and the Boston and Maine become independent systems. New England has given evidence of much public sentiment in favor of keeping its railroad free of domination by any of the trunk lines.

Citation Is Pending.

At present the commerce commission has pending a citation of the Pennsylvania company, a directly owned corporation of the Pennsylvania railroad, for alleged violation of the anti-trust law in holding large blocks of stock in the Lehigh valley and Wabash railways.

The income accounts of the Pennsylvania for 1929 showed net income of $101,378,518, after taxes and charges, equivalent after sinking funds to $8.82 a share (par $50) earned on 11,495,120 shares of stock. This compares with $82,507,613, or $7.35 a share, on 13,233,479 shares in 1928. The surplus after providing for dividends, sinking fund and other reserve fund appropriations was $48,925,596, against $38,950,928 in 1928.

FINANCIAL NOTES

A $13,000,000 issue of first mortgage 5 per cent bonds of the Louisiana and Arkansas Railway company, the major portion of which was issued in connection with the company's acquisition of the Louisiana Railway and Navigation company, is being offered. The bonds, which are designated as series A and are due in 1969, are priced at 92 and interest to yield 5.50 per cent.

Guaranty company of New York and W. E. Hutton & Co are offering today $5,000,000 first mortgage gold bonds, series B 6 per cent of the Cincinnati Street Railway company, due April 1, 1955, at 99½ and accrued interest, to yield over 6 per cent.

Oct. 12 to 15, inclusive, have been selected as the dates of the nineteenth annual convention of the Investment Bankers' Association of America, to be held in New Orleans, it was announced yesterday.

Rossia Insurance company's affiliate, the Rossia International corporation, is to have an initial capital of $7,500,000. Rossia Insurance stockholders of record April 7 will get the right to subscribe to one and one-half shares of Rossia International at $10 for each share held. Rights expire April 28.

Public offering will be made shortly of the capital stock issues of the newly formed $2,000,000 Harold G. Ferguson Finance company, Ltd., and the Guaranty Trust company, capitalized at $1,000,000. The finance company issues will be offered to the public in $50 units, consisting of four shares of preferred and one share of common stock.

Chicago bank clearings for March totaled $2,484,500,000, a drop of $673,500,000 from the $3,158,000,000 reported for March, 1929, but an increase of $153,200,000 over the $2,331,300,000 reported for February, with three less days.

American States Public Service company announces acquisition of the Commonwealth Public Service company of Montana.

The First Federal Foreign Banking corporation has merged with the Bush Service corporation.

NO ANXIETY
NO RISK
NO LOSSES
NO SPECULATION

Heitman Trust Company First Mortgage Securities are well protected. They are selected with the greatest care so that the future is not bound up in uncertainty.

Investors who have Heitman Securities are Happy and Contented. Their Income is sure and steady. They are enjoying pleasures and comforts because of confidence placed in Heitman Trust Company recommendations.

NO LOSSES TO ITS INVESTORS AT ANY TIME

HEITMAN TRUST CO.

Third Floor 10 So. La Salle St. CHICAGO

HOW CHICAGO BANKS STAND AS SPRING BEGINS

	Loans and Discounts Mar.27,1930.	Loans and Discounts Dec.31,1929.	Total Deposits Mar.27,1930.	Total Deposits Dec.31,1929.	Cash Resources Mar.27,1930.	Cash Resources Dec.31,1929.	Savings Deposits Mar.27,1930.	Savings Deposits Dec.31,1929.
National	$ 609,518,000	$ 618,831,000	$ 811,884,000	$ 855,088,000	$191,568,000	$235,442,000	$ 84,794,000	$ 82,881,000
State	1,415,966,000	1,487,337,000	1,901,728,000	1,981,186,000	375,898,000	422,551,000	589,189,000	602,095,000
All banks	$2,025,484,000	$2,106,168,000	$2,713,612,000	$2,836,274,000	$567,466,000	$657,993,000	$673,983,000	$684,976,000

NATIONAL BANKS.

	Loans and Discounts Mar.27,1930.	Loans and Discounts Dec.31,1929.	Total Deposits Mar.27,1930.	Total Deposits Dec.31,1929.	Cash Resources Mar.27,1930.	Cash Resources Dec.31,1929.	Savings Deposits Mar.27,1930.	Savings Deposits Dec.31,1929.
Albany Park	$ 1,956,000	$ 2,291,000	$ 4,143,000	$ 4,625,000	$ 465,000	$ 562,000	$ 2,744,000	$ 3,101,000
Alliance	1,493,000	1,615,000	4,405,000	4,681,000	706,000	824,000	3,595,000	3,785,000
Atlas Exchange	1,178,000	1,619,000	1,623,000	2,078,000	278,000	313,000	1,307,000	1,587,000
Austin	2,146,000	2,448,000	3,558,000	3,641,000	408,000	442,000	1,821,000	1,968,000
Bowmanville	3,056,000	3,059,000	5,160,000	5,253,000	768,000	669,000	3,424,000	3,410,000
Broadway	1,291,000	1,256,000	2,031,000	2,130,000	292,000	401,000	957,000	1,000,000
Calumet	3,400,000	3,718,000	5,610,000	5,778,000	1,003,000	1,047,000	2,993,000	3,063,000
Douglass	925,000	934,000	1,558,000	1,507,000	132,000	182,000	1,248,000	1,183,000
Drovers	11,506,000	12,426,000	15,901,000	20,499,000	4,736,000	7,672,000	....	....
First National	299,400,000	302,021,000	359,111,000	365,941,000	86,135,000	103,492,000	....	....
First Nat. of Englewood	2,275,000	2,389,000	6,403,000	6,512,000	1,239,000	1,379,000	4,213,000	4,334,000
Foreman-State	133,535,000	134,784,000	152,703,000	167,264,000	30,099,000	40,078,000	....	....
Guardian Nat. Bank	2,590,000	2,717,000	2,683,000	3,438,000	756,000	1,259,000	418,000	490,000
Halsted Exchange	346,000	283,000	610,000	616,000	88,000	133,000	360,000	339,000
Hyde Park-Kenwood	6,613,000	6,347,000	8,901,000	9,993,000	1,470,000	2,844,000	4,461,000	4,492,000
Irving Park	1,983,000	2,193,000	4,065,000	4,212,000	650,000	642,000	2,450,000	2,531,000
Jackson Park	1,621,000	1,639,000	2,526,000	2,568,000	423,000	455,000	1,263,000	1,257,000
Jefferson Park	1,973,000	2,058,000	4,320,000	4,574,000	505,000	672,000	2,946,000	3,069,000
Lawndale	1,950,000	1,573,000	5,766,000	6,133,000	984,000	1,123,000	4,710,000	4,905,000
Lawrence Avenue	574,000	729,000	782,000	1,148,000	124,000	266,000	344,000	465,000
Midland	1,145,000	1,215,000	1,825,000	1,924,000	320,000	359,000	1,241,000	1,239,000
Muutal	2,822,000	3,008,000	5,646,000	5,439,000	1,567,000	1,334,000	3,601,000	3,480,000
Nat. Bank of Republic	77,308,000	78,667,000	130,007,000	140,202,000	34,006,000	43,237,000	12,835,000	9,190,000
Nat. Bank of Woodlawn	1,957,000	2,049,000	3,574,000	3,639,000	724,000	782,000	1,239,000	1,263,000
Nat. Builders' Bank	4,871,000	4,851,000	5,532,000	6,696,000	996,000	2,192,000	334,000	267,000
Ogden	1,060,000	1,067,000	1,692,000	1,794,000	274,000	422,000	993,000	1,098,000
Peoples Nat. Bk. & Tr. Co.	7,462,000	7,687,000	14,476,000	15,284,000	2,364,000	2,883,000	11,306,000	11,608,000
Portage Park Nat.	1,149,000	1,197,000	1,863,000	2,052,000	277,000	424,000	1,262,000	1,293,000
Ravenswood	1,292,000	1,359,000	2,190,000	2,278,000	396,000	451,000	1,090,000	1,128,000
Rogers Park	861,000	954,000	2,233,000	2,198,000	346,000	379,000	1,325,000	1,303,000
Roseland	487,000	434,000	1,010,000	984,000	134,000	166,000	442,000	438,000
South Ashland	477,000	457,000	549,000	511,000	135,000	147,000	332,000	260,000
Standard	556,000	....	589,000	....	95,000	....	276,000	....
Stock Yards	11,732,000	12,723,000	16,878,000	19,251,000	5,359,000	7,188,000	....	....
Straus	5,738,000	6,390,000	15,268,000	13,306,000	10,434,000	6,999,000	940,000	784,000
Terminal	3,277,000	2,546,000	4,909,000	3,615,000	1,363,000	1,427,000	487,000	226,000
Washington Park	6,150,000	6,428,000	9,798,000	10,353,000	1,014,000	1,082,000	6,659,000	6,866,000
West Side	1,363,000	1,700,000	2,486,000	2,971,000	503,000	615,000	1,188,000	1,459,000

STATE BANKS.

	Loans and Discounts Mar.27,1930.	Loans and Discounts Dec.31,1929.	Total Deposits Mar.27,1930.	Total Deposits Dec.31,1929.	Cash Resources Mar.27,1930.	Cash Resources Dec.31,1929.	Savings Deposits Mar.27,1930.	Savings Deposits Dec.31,1929.
Adams	1,135,000	1,230,000	2,298,000	2,437,000	369,000	479,000	1,840,000	1,924,000
Aetna	1,631,000	1,710,000	3,508,000	3,840,000	535,000	688,000	2,328,000	2,533,000
Amalgamated Tr. & Sav.	1,958,000	1,918,000	2,962,000	2,888,000	376,000	387,000	1,065,000	1,077,000
American Bk. and Trust Co.	340,000	343,000	396,000	422,000	85,000	91,000	173,000	164,000
Armitage State Bank	413,000	456,000	522,000	612,000	51,000	72,000	374,000	404,000
Ashland	641,000	717,000	1,721,000	1,854,000	200,000	245,000	1,397,000	1,516,000
Auburn Park Tr. & Sav.	747,000	723,000	1,125,000	1,162,000	146,000	126,000	572,000	587,000
Austin	4,078,000	4,291,000	6,097,000	6,233,000	1,193,000	1,153,000	3,515,000	3,452,000
Bankers	888,000	911,000	957,000	1,059,000	116,000	155,000	739,000	724,000
Belmont-Sheffield	1,225,000	1,299,000	1,418,000	1,451,000	134,000	218,000	827,000	826,000
Beverly State Sav.	678,000	688,000	1,026,000	1,071,000	146,000	159,000	552,000	582,000
Binga	1,088,000	1,040,000	1,366,000	1,463,000	228,000	281,000	1,012,000	1,054,000
Boulevard Bridge	10,199,000	10,732,000	11,799,000	12,633,000	2,171,000	2,036,000	1,027,000	976,000
Boulevard St. Sav.	815,000	863,000	1,565,000	1,616,000	120,000	164,000	956,000	1,013,000
Brainerd	292,000	281,000	382,000	401,000	39,000	54,000	243,000	241,000
Brighton Park	998,000	1,152,000	1,291,000	1,387,000	239,000	210,000	1,018,000	1,112,000
Broadway Tr. & Sav.	1,462,000	1,109,000	2,559,000	2,553,000	367,000	759,000	1,240,000	1,317,000
Bryn Mawr	820,000	904,000	1,101,000	1,239,000	135,000	188,000	531,000	550,000
Builders and Merchants	2,410,000	2,501,000	3,398,000	3,534,000	344,000	565,000	1,930,000	2,018,000
Burnside Trust and Sav.	428,000	534,000	622,000	794,000	117,000	124,000	378,000	477,000
Capital State Sav.	2,372,000	2,513,000	3,771,000	3,960,000	528,000	602,000	2,147,000	2,222,000
Central Mfg.	9,380,000	10,212,000	9,585,000	11,159,000	1,306,000	2,440,000	3,271,000	3,283,000
Central Trust	113,673,000	113,125,000	142,806,000	149,027,000	29,778,000	36,596,000	13,495,000	13,508,000
Chatfield Trust & Sav. Bank	751,000	733,000	724,000	691,000	52,000	62,000	380,000	348,000
Chatham	798,000	803,000	1,224,000	1,215,000	157,000	185,000	634,000	621,000
Cheltenham Tr. & Sav. Bk.	458,000	478,000	522,000	540,000	115,000	107,000	259,000	261,000
Chicago City	9,565,000	10,185,000	12,843,000	13,364,000	2,677,000	2,533,000	8,090,000	8,108,000
Chicago Lawn	2,330,000	2,332,000	3,074,000	3,437,000	309,000	416,000	2,171,000	2,332,000
Chicago Trust Co.	5,799,000	7,655,000	9,408,000	9,632,000	5,301,000	4,508,000	....	2,866,000
Citizens State	7,875,000	8,787,000	8,503,000	10,226,000	752,000	1,454,000	5,006,000	5,117,000
Citizens Trust	1,215,000	1,281,000	1,718,000	1,868,000	209,000	226,000	1,043,000	1,043,000
Columbia	1,920,000	2,421,000	2,912,000	3,388,000	249,000	385,000	2,038,000	2,407,000
Commerce Trust & Sav. Bk.	1,180,000	1,252,000	1,785,000	1,967,000	649,000	763,000	120,000	109,000
Commercial St. Bk. of Chi.	2,042,000	2,295,000	2,100,000	2,380,000	252,000	416,000	1,210,000	1,270,000
Commonwealth	1,512,000	1,723,000	2,216,000	2,392,000	306,000	411,000	1,171,000	1,205,000
Community	870,000	1,020,000	1,147,000	1,413,000	91,000	239,000	419,000	610,000
Congress Trust & Sav.	2,665,000	2,510,000	3,026,000	2,980,000	651,000	796,000	651,000	707,000
Contl. Ill. Bank & Tr. Co.	639,742,000	677,498,000	853,175,000	878,793,000	199,292,000	209,458,000	119,337,000	115,389,000
Cosmopolitan	8,147,000	7,902,000	11,209,000	11,801,000	2,356,000	3,167,000	4,920,000	5,230,000
Cottage Grove	1,993,000	2,171,000	3,269,000	3,738,000	595,000	876,000	2,065,000	2,239,000
Cragin	1,212,000	1,329,000	1,582,000	1,723,000	227,000	273,000	1,135,000	1,240,000
Crawford	1,237,000	1,479,000	1,490,000	2,329,000	185,000	438,000	974,000	1,598,000
Depositors	2,885,000	3,232,000	5,214,000	5,755,000	652,000	835,000	3,565,000	3,743,000
Devon Tr. and Sav.	1,109,000	1,034,000	1,524,000	1,600,000	262,000	396,000	806,000	808,000
Diversey Tr. and Sav. Bank	1,094,000	1,189,000	1,517,000	1,718,000	194,000	239,000	913,000	982,000
Division	1,918,000	2,145,000	2,265,000	3,069,000	336,000	581,000	1,011,000	1,779,000
Drexel	5,074,000	5,258,000	7,662,000	7,922,000	1,661,000	1,505,000	3,979,000	4,014,000
Drovers Trust	7,355,000	7,251,000	7,263,000	7,355,000	677,000	1,083,000	6,867,000	6,897,000
East Side Tr. & Sav.	750,000	754,000	1,362,000	1,356,000	230,000	242,000	987,000	1,000,000
Edgewater Tr. & Sav.	352,000	365,000	557,000	586,000	94,000	91,000	250,000	267,000
Edison Park	291,000	344,000	377,000	442,000	88,000	98,000	181,000	208,000
Elston	760,000	873,000	1,055,000	1,169,000	92,000	163,000	715,000	736,000
Empire Tr. & Sav. Bank	586,000	524,000	837,000	850,000	150,000	231,000	376,000	396,000
Equitable Tr. & Sav.	2,193,000	2,354,000	2,597,000	2,779,000	539,000	639,000	650,000	710,000
First Englewood	1,948,000	1,390,000	2,907,000	3,114,000	322,000	505,000	1,460,000	1,376,000
First Italian	240,000	247,000	1,653,000	1,995,000	194,000	288,000	1,568,000	1,890,000
First Union Trust	88,597,000	93,871,000	121,822,000	116,905,000	10,907,000	14,683,000	83,682,000	78,105,000
Foreman State Tr. & Sav.	26,199,000	24,891,000	30,635,000	29,997,000	7,738,000	7,374,000	22,654,000	22,315,000
Franklin Tr. & Sav.	2,125,000	2,922,000	3,308,000	3,289,000	1,236,000	943,000	708,000	752,000
Fullerton	2,275,000	2,325,000	3,279,000	3,537,000	352,000	572,000	2,243,000	2,390,000
Garfield	6,043,000	6,947,000	9,808,000	9,855,000	1,272,000	1,579,000	5,298,000	5,623,000
Geringer & Storkan	108,000	122,000	247,000	259,000	82,000	75,000	224,000	247,000
Halsted Street	1,546,000	1,500,000	3,341,000	3,514,000	450,000	626,000	2,235,000	2,360,000
Hamilton	613,000	669,000	1,000,000	1,217,000	122,000	333,000	541,000	605,000
Harbor	808,000	883,000	1,234,000	1,287,000	189,000	172,000	627,000	677,000
Harris Tr. & Sav.	59,368,000	56,596,000	87,142,000	89,964,000	19,101,000	20,842,000	8,122,000	7,973,000
Hegewisch	671,000	666,000	1,419,000	1,474,000	431,000	507,000	1,104,000	1,043,000
Home Bank & Tr. Co.	6,554,000	7,734,000	8,211,000	8,766,000	1,308,000	1,378,000	4,643,000	4,875,000
Howard Ave. Tr. & Sav.	1,052,000	1,144,000	1,443,000	1,509,000	331,000	293,000	622,000	620,000
Humboldt	2,854,000	3,166,000	4,024,000	4,690,000	789,000	936,000	3,123,000	3,519,000
I. C. Bank & Tr. Co.	971,000	1,107,000	1,371,000	1,408,000	209,000	232,000	381,000	356,000
Immel	641,000	579,000	1,893,000	2,052,000	207,000	214,000	1,364,000	1,448,000
Immigrant	527,000	637,000	1,146,000	1,283,000	196,000	238,000	968,000	1,040,000
Industrial	369,000	402,000	606,000	651,000	145,000	156,000	476,000	486,000
Inland Tr. & Sav.	2,092,000	2,209,000	2,757,000	3,014,000	371,000	472,000	1,755,000	1,894,000
Italian Trust	995,000	1,047,000	1,597,000	1,938,000	204,000	283,000	1,150,000	1,343,000
Jefferson Park Trust	388,000	418,000	409,000	459,000	56,000	70,000	193,000	220,000
Kaspar American	6,529,000	6,611,000	12,775,000	13,635,000	1,820,000	2,194,000	9,872,000	10,389,000
Kaufman	248,000	342,000	968,000	1,003,000	169,000	188,000	843,000	893,000
Kenwood	294,000	159,000	393,000	174,000	128,000	133,000	119,000	35,000
Kimbell	3,696,000	3,804,000	4,822,000	4,961,000	661,000	630,000	3,267,000	3,386,000
Lake Shore Tr. & Sav.	6,850,000	7,073,000	8,724,000	9,833,000	1,116,000	2,121,000	2,140,000	2,192,000
Lake View State	5,973,000	6,469,000	7,200,000	7,969,000	775,000	975,000	4,910,000	5,347,000
Lake View Tr. & Sav.	7,920,000	7,362,000	12,035,000	12,355,000	1,488,000	2,337,000	8,450,000	8,471,000
Laramie State	508,000	662,000	437,000	701,000	46,000	127,000	261,000	378,000
Lawndale	2,156,000	2,077,000	4,357,000	4,500,000	778,000	885,000	3,189,000	3,260,000
Liberty Tr. & Sav.	6,238,000	7,229,000	8,361,000	10,332,000	1,200,000	1,570,000	3,796,000	5,415,000
Lincoln	1,621,000	1,763,000	2,288,000	2,420,000	487,000	424,000	1,576,000	1,656,000
Lincoln Tr. & Sav.	4,073,000	3,926,000	4,595,000	4,734,000	583,000	658,000	2,737,000	2,775,000
Logan Sq. St. & Sav.	1,914,000	2,056,000	3,065,000	3,475,000	553,000	796,000	1,925,000	2,100,000
Madison-Kedzie	9,287,000	11,542,000	9,432,000	12,488,000	1,114,000	2,514,000	4,751,000	6,651,000
Madison Square	2,153,000	2,398,000	2,548,000	3,090,000	358,000	444,000	1,657,000	1,994,000
Main	330,000	327,000	249,000	303,000	96,000	141,000	114,000	125,000
Marquette Park	1,682,000	1,782,000	3,043,000	3,924,000	413,000	425,000	1,888,000	1,958,000
Marshall Square	1,150,000	1,453,000	1,715,000	1,949,000	373,000	304,000	1,345,000	1,597,000
Mayfair State Sav. Bank	773,000	857,000	1,275,000	1,510,000	257,000	209,000	712,000	855,000
Mercantile Tr. & Sav.	9,031,000	9,271,000	11,019,000	11,928,000	2,021,000	2,667,000	1,582,000	1,550,000
Metropolitan	1,331,000	1,647,000	2,840,000	3,215,000	523,000	555,000	2,284,000	2,595,000
Mid-City Tr. & Sav.	10,315,000	10,738,000	14,949,000	15,108,000	2,307,000	2,984,000	6,330,000	6,865,000
Midway	433,000	532,000	500,000	703,000	78,000	157,000	229,000	242,000
Millard	334,000	345,000	834,000	969,000	115,000	197,000	683,000	758,000
Montrose Tr. & Sav.	593,000	693,000	922,000	1,035,000	131,000	186,000	615,000	662,000
Morgan Park Tr. & Sav.	1,070,000	1,097,000	1,547,000	1,584,000	249,000	273,000	778,000	729,000
Mt. Greenwood Tr. & Sav.	115,000	126,000	113,000	130,000	19,000	20,000	68,000	79,000
Noel	7,401,000	7,576,000	7,750,000	7,953,000	886,000	1,173,000	4,790,000	5,174,000
North Avenue	2,920,000	3,097,000	8,969,000	9,337,000	1,804,000	1,755,000	7,389,000	7,737,000
North Center Tr. & Sav.	863,000	928,000	1,316,000	1,373,000	216,000	208,000	670,000	699,000
North Town	991,000	973,000	1,369,000	1,427,000	227,000	219,000	758,000	761,000
Northern Trust Co.	42,366,000	41,592,000	55,134,000	56,467,000	12,885,000	14,719,000	12,642,000	12,468,000
North-Western Tr. & Sav.	8,745,000	10,654,000	16,905,000	18,514,000	3,509,000	3,896,000	13,158,000	13,692,000
Norwood Park Tr. & Sav.	477,000	490,000	606,000	616,000	86,000	86,000	367,000	355,000
Novak & Steiskal	723,000	737,000	942,000	973,000	134,000	137,000	784,000	822,000
Old Colony State Bank	482,000	711,000	815,000	1,022,000	144,000	114,000	387,000	486,000
Old Dearborn State Bank	3,081,000	2,871,000	4,859,000	5,025,000	1,276,000	1,692,000	896,000	924,000
Papanek Kovac	353,000	401,000	915,000	810,000	181,000	149,000	779,000	803,000
Park Manor	495,000	299,000	436,000	570,000	49,000	86,000	267,000	335,000
Parkway	605,000	647,000	731,000	785,000	148,000	154,000	410,000	425,000
Peoples Tr. & Sav.	24,573,000	25,528,000	29,874,000	27,926,000	4,614,000	5,139,000	5,264,000	4,986,000
Personal Loan & Svs.	11,388,000	11,008,000	8,542,000	8,098,000	663,000	592,000	4,988,000	3,709,000
Phillip	2,353,000	2,605,000	3,656,000	4,046,000	528,000	669,000	1,577,000	1,707,000
Pioneer	6,137,000	6,377,000	9,794,000	10,475,000	1,370,000	1,722,000	6,943,000	7,318,000
Prudential St. Sav.	2,151,000	2,367,000	3,501,000	3,581,000	658,000	708,000	1,850,000	1,927,000
Public	707,000	795,000	737,000	1,021,000	121,000	344,000	255,000	346,000
Pullman Tr. & Sav.	2,940,000	3,181,000	5,710,000	6,015,000	720,000	1,005,000	3,179,000	3,179,000
Reliance	6,039,000	7,054,000	8,960,000	10,703,000	914,000	1,506,000	3,862,000	4,420,000
Ridge State Bank	284,000	289,000	344,000	389,000	36,000	61,000	266,000	299,000
Ridgeway	734,000	840,000	928,000	1,059,000	141,000	215,000	694,000	782,000
Roosevelt	527,000	536,000	444,000	534,000	45,000	96,000	344,000	389,000
Roseland	2,542,000	2,753,000	3,745,000	4,102,000	722,000	872,000	2,662,000	2,707,000
Safety	251,000	258,000	252,000	264,000	100,000	134,000	184,000	138,000
Schiff Trust and Savings	3,298,000	3,929,000	4,227,000	5,239,000	654,000	883,000	2,498,000	3,101,000
Second Humboldt	538,000	505,000	780,000	832,000	114,000	159,000	620,000	658,000
Second Northwestern	2,805,000	3,115,000	4,151,000	4,471,000	493,000	570,000	3,117,000	3,254,000
Second Security	4,073,000	4,125,000	5,323,000	5,706,000	620,000	928,000	3,585,000	3,704,000
Security	6,339,000	6,581,000	8,204,000	8,783,000	1,051,000	1,346,000	4,638,000	4,866,000
Service	1,007,000	1,189,000	1,536,000	1,782,000	235,000	307,000	1,026,000	1,082,000
Sheridan Tr. and Sav.	9,015,000	9,333,000	11,343,000	12,272,000	1,332,000	1,992,000	5,657,000	5,666,000
Sherman	580,000	645,000	865,000	915,000	132,000	154,000	530,000	517,000
63d and Halsted	1,860,000	2,071,000	1,984,000	2,290,000	360,000	449,000	1,224,000	1,277,000
Skala	225,000	261,000	1,448,000	1,530,000	241,000	258,000	1,371,000	1,449,000
South Central	310,000	358,000	274,000	303,000	45,000	61,000	100,000	134,000
South Chicago Savings	7,722,000	7,929,000	8,124,000	7,852,000	1,336,000	786,000	5,369,000	5,320,000
South Shore	1,871,000	1,652,000	2,122,000	2,191,000	254,000	531,000	1,257,000	1,232,000
South Side Tr. and Sav.	5,518,000	6,019,000	6,685,000	7,310,000	764,000	922,000	3,266,000	3,532,000
South West State	2,176,000	2,596,000	2,963,000	3,111,000	788,000	738,000	2,131,000	2,230,000
South West Tr. and Sav.	3,599,000	3,702,000	5,021,000	5,348,000	603,000	811,000	2,664,000	2,709,000
State Bk. of Beverly Hills	872,000	938,000	994,000	1,094,000	161,000	211,000	473,000	449,000
State Bank of Clearing	638,000	708,000	1,008,000	1,150,000	133,000	208,000	542,000	528,000
State Bk. of West Pullman	880,000	941,000	1,287,000	1,406,000	190,000	217,000	930,000	982,000
Stockmen's Tr. and Sav.	1,253,000	1,320,000	2,249,000	2,483,000	392,000	380,000	1,515,000	1,563,000
Stock Yards Tr. and Sav.	5,956,000	6,076,000	8,315,000	8,898,000	868,000	963,000	5,052,000	5,180,000
Stony Island St. Sav.	2,579,000	2,577,000	3,583,000	3,657,000	336,000	468,000	1,451,000	1,491,000
Superior	234,000	368,000	340,000	502,000	90,000	101,000	199,000	310,000
State St. Bank & Trust Co.	2,853,000	4,404,000	3,296,000	5,031,000	788,000	747,000	1,650,000	2,881,000
Transportation	1,976,000	2,082,000	2,238,000	2,317,000	408,000	436,000	595,000	592,000
Twenty-sixth	516,000	585,000	2,193,000	2,318,000	488,000	507,000	1,819,000	1,906,000
Union Bank	8,252,000	9,104,000	8,604,000	9,163,000	1,281,000	1,448,000	2,266,000	2,358,000
Union St. Bank, S. Chicago	2,762,000	2,873,000	3,529,000	3,650,000	522,000	504,000	2,587,000	2,572,000
Unity Trust and Sav. Bank	456,000	538,000	497,000	665,000	63,000	159,000	202,000	254,000
Universal	1,603,000	1,836,000	2,742,000	2,966,000	343,000	326,000	2,092,000	2,235,000
University	2,253,000	3,372,000	2,858,000	3,026,000	368,000	360,000	1,371,000	1,398,000
Upper Avenue	786,000	736,000	853,000	827,000	109,000	194,000	192,000	129,000
Uptown	2,334,000	3,382,000	4,480,000	4,869,000	596,000	1,880,000	2,085,000	2,287,000
West City Tr. and Sav.	1,056,000	1,160,000	1,456,000	1,509,000	342,000	283,000	925,000	950,000
West Englewood Tr. & Sav.	4,219,000	4,381,000	5,570,000	6,163,000	490,000	888,000	3,756,000	3,933,000
West Highland	1,432,000	1,540,000	1,789,000	1,971,000	188,000	260,000	1,214,000	1,225,000
West Irving State	746,000	791,000	1,216,000	1,313,000	204,000	278,000	858,000	914,000
West Lawn Tr. and Sav.	429,000	444,000	416,000	433,000	45,000	65,000	245,000	244,000
West Side Tr. and Sav.	7,039,000	8,852,000	11,112,000	13,322,000	1,406,000	2,026,000	6,137,000	7,216,000
West 31st Street	721,000	815,000	927,000	966,000	182,000	175,000	743,000	769,000
West Town	3,808,000	4,488,000	4,922,000	5,571,000	700,000	908,000	2,970,000	3,201,000
Western State, Cicero	3,560,000	3,401,000	3,548,000	3,918,000	429,000	926,000	2,598,000	3,201,000
Wiersma	2,721,000	2,896,000	3,470,000	3,886,000	501,000	707,000	2,329,000	2,612,000
Woodlawn Tr. and Sav.	6,018,000	5,910,000	8,433,000	8,514,000	923,000	1,138,000	4,218,000	4,226,000

LIVERPOOL COTTON.

LIVERPOOL, March 31.—(AP)—COTTON—Spot, in fair demand; prices, higher; American strict good middling, 9.57d; good middling, 9.22d; strict middling, 8.87d; middling, 8.57d; strict low middling, 8.27d; low middling, 7.72d; strict good ordinary, 7.17d; good ordinary, 6.77d. Sales, 6,000 bales, including 3,600 American. No receipts. Futures closed steady. March, 8.22d; May, 8.29d; July, 8.32d; October, 8.32d; December, 8.35d; January, 8.37d.

RUBBER.

NEW YORK, March 31.—(AP)—RUBBER—Futures closed very steady; May, 15.70c; July, 16.20c; September, 16.60c. Spot smoked ribbed, 15⅝c.

EVEN EXCHANGE.

Western Dairy Products company has acquired, as an investment, 9,649 shares of Continental Stores, Inc., through a share for share exchange.

INVESTORS GUIDE

Inquiries must bear the signature and address of writer. Answers of public interest will be published; those not of general interest will be mailed if stamped, self-addressed envelope is inclosed. Address letters to Investors Guide. Answers are based upon information which The Tribune believes correct, but beyond care in securing it The Tribune assumes no responsibility.

Tuesday, April 1, 1930.

[Copyright: 1930: By The Chicago Tribune.]

Texas Corp.

J. B. D.: Texas corporation earnings in 1929 were greater than the year before, but not enough to make up for the larger number of shares outstanding last year. Gross operating earnings were $213,262,170, compared with $196,234,235 in 1928.

Net profit accrued to the corporation amounted to $48,318,072, against $45,073,880 in 1928. Earnings last year were equal to $4.91 per share on 9,8..050 shares (par $25), compared with $5.34 per share on 8,443,354 shares the year before.

Gross production for 1929 totaled 50,410,685 barrels, an increase over 1928 of 6,140,715 barrels or 13.9 per cent. Gasoline sales showed a good increase, rising 12.9 per cent above 1928. Lubricating oil sales were 11.5 per cent higher, with satisfactory gains reported in other products. The corporation's acreage at the end of last year in the United States amounted to 5,631,424 acres, in addition to large holdings in Colombia and Venezuela.

The corporation's investment expenditures during last year totaled $1..562,621 in various departments of its operations. With the help of proceeds from the sale of $100,000,000 convertible debentures issued last fall, the extensive construction program in the refinery department will be continued.

As of Dec. 31, 1929, current assets were $271,705,128 and current liabilities were $39,571,187, leaving a net working capital of $232,133,941, which compares with $120,328,192 at the end of 1928.

Earned surplus was increased from $131,247,826 to $150,710,975 and capital surplus was increased from $27,015,... to $48,127,886 during 1929.

Dividends are $3 per year. The capital stock is regarded as high grade among oil stocks.

Brief Answers.

H. F. L.: Canadian National Railway guaranteed forty-year fives, due July 1, 1969, definitive certificates, were reported available about Nov. 28, 1929, at Chase National Bank, New York, or the company's office, Montreal.

Mrs. J. P. P.: Chicago Goldfield Mines company Nevada charter was proclaimed forfeited Nov. 28, 1924, at Reno, Nevada, for non-payment of taxes.

M. J. L.: Belgium external 7 per cent stabilization loan of 1926 bonds, due Nov 1, 1956, are a sound investment.

F. K. N.: Nassau Electric Railroad company first consolidated 4 per cent bonds, due Jan. 1, 1951, are more a speculation than an investment.

COTTONSEED OIL.

NEW YORK, March 31.—(AP)—COTTONSEED OIL—Closed irregular today, with April 5 points lower and other positions unchanged to 6 points higher. Sales 6,300 brls. Prime crude, 7.25c; prime summer yellow, spot, 8.55c; May closed 8.80c; July, 9.07c; September, 9.27c; October, 9.26c; November, 9.09c.

Harris Trust and Savings Bank

Organized as N. W. Harris & Co. 1882 • Incorporated 1907

Statement of Condition

At the Close of Business March 27, 1930

Resources

Time Loans and Discounts	$38,314,322.53	
Demand Loans	21,053,425.37	$59,367,747.90
U. S. Government Obligations	$ 9,512,161.58	
Other Bonds and Securities	13,701,665.28	
Federal Reserve Bank Stock	330,000.00	23,543,826.86
Customers' Liability on Acceptances and Letters of Credit		2,695,650.80
Cash in Federal Reserve Bank	$ 7,144,326.69	
Cash in Vault and Due from Banks	11,956,554.28	19,100,880.97
		$104,708,106.53

Liabilities

Capital	$ 6,000,000.00	
Surplus	5,000,000.00	
Undivided Profits	2,108,011.25	$13,108,011.25
Reserve for Taxes, Interest, etc.		1,758,176.10
Acceptances and Letters of Credit		2,700,371.30
Deposits		87,141,547.88
		$104,708,106.53

DIRECTORS

David A. Crawford - President, The Pullman Co.
Bernard A. Eckhart - Pres. B. A. Eckhart Milling Co.
Frank R. Elliott - Vice-President
Howard W. Fenton - President
Albert W. Harris - Chairman of the Board
Stanley G. Harris - San Francisco
Bowman C. Lingle - Vice-President
John B. Lord - Chairman, The Ayer & Lord Tie Co.
M. Haddon MacLean - Vice-President
John R. Macomber - Pres. Harris, Forbes & Co., Inc., Boston
John McKinlay - President, Marshall Field & Co.
Frank McNair - Vice-President
Charles H. Morse - Chairman, Fairbanks, Morse & Co.
John J. O'Brien - Pres. H. M. Byllesby & Co.
George E. Scott - Pres. Am. Steel Foundries
William P. Sidley - Cutting, Moore & Sidley
Lloyd W. Smith - Pres. Harris, Forbes & Co., N. Y.
Harold H. Swift - Vice-Pres. Swift & Co.
Ward W. Willits - Pres. The Adams & Westlake Co.
John P. Wilson - Wilson, McIlvaine, Hale & Templeton

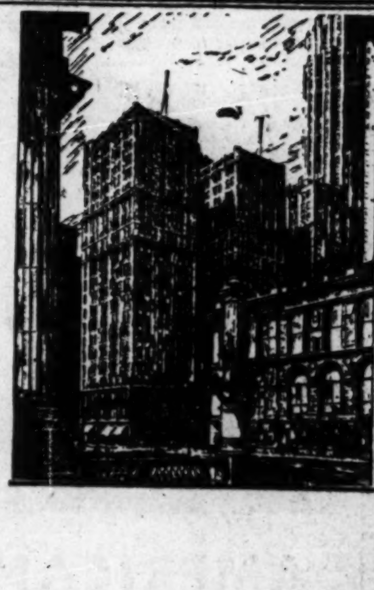

The PEOPLES TRUST and SAVINGS BANK of CHICAGO

Statement of Condition at Close of Business March 27, 1930

RESOURCES

Loans	$24,588,527.07
Bonds and Securities	5,524,250.38
Furniture and Fixtures	122,351.48
Cash and Due from Banks	4,614,297.79
Customers' Liability on Letters of Credit	92,817.30
Overdrafts	3,251.02
Total	$34,945,495.04

LIABILITIES

Capital	$ 2,500,000.00
Surplus	1,000,000.00
Undivided profits	539,274.33
Reserve for Taxes, Interest, etc.	925,692.03
Liability on Letters of Credit	106,997.30
Deposits	29,873,531.38
Total	$34,945,495.04

The above figures do not include the assets or earnings of the Peoples Securities Company, whose capital and surplus is $625,000.00. The capital stock of this Company is owned by the stockholders of The Peoples Trust and Savings Bank of Chicago.

DIRECTORS

P. D. ARMOUR, Vice-President Armour & Company
GEO. M. REYNOLDS, Chairman Executive Committee, Continental Illinois Bank & Trust Co.
HERMAN WALDECK Vice-President, Continental Illinois Bank & Trust Co.
JOSEPH T. RYERSON Treasurer, Joseph T. Ryerson & Son
CHAS. WARD SEABURY Marsh & MacLennan, Insurance
E. P. WAUD, Vice President Griffin Wheel Company
RUSH C. BUTLER Butler, Lamb, Foster & Pope
ROBERT J. GRAF First Vice-President H. M. Byllesby & Co.
CYRUS McCORMICK, Vice President, International Harvester Co.
DONALD B. DOUGLAS The Quaker Oats Co.
WAYNE CHATFIELD-TAYLOR Field, Glore & Co.
ROBERT B. UPHAM Vice-President
EARLE H. REYNOLDS, President

OFFICERS

EARLE H. REYNOLDS, President
ROBERT B. UPHAM, Vice-President
GEORGE D. KANE, Vice-President
HARRY L. SCHMITZ, Vice-President
A. M. SPEER, Vice-President
H. B. BRAY, Vice-President
JOHN A. NYLIN, Vice-President
E. A. HINTZ, Cashier
FLOYD B. WEAKLY Secretary and Trust Officer
R. R. OLSON, Assistant Cashier
C. L. PENNELL Assistant Cashier and Auditor
J. H. MOON, Assistant Cashier
E. C. FISHER, Assistant Cashier
C. E. HARVEY, Assistant Cashier
WM. P. METZLER, Assistant Cashier Manager Savings Department
C. L. BANDLOW, Assistant Cashier
JAMES THORPE, Assistant Secretary and Assistant Trust Officer
CHAS. W. VAUGHAN Assistant Secretary
L. H. RITCHIE Manager Credit Department
NINA Y. CARTER Manager Women's Department
JOHN P. WITTS Manager Safe Deposit Vaults
SERVICE EXTENSION DEPT.
John A. Nylin
Charles E. Harvey
Donald V. McCarthy

Michigan Avenue at Washington Street

BULLS KEEP ON TRYING DESPITE PROFIT TAKING

Trading Volume Amounts to 5,161,320 Shares.

[Continued from page 25, column 8.]

in the utilities group, with Columbia Gas, American and Foreign Power, and American Telephone and Telegraph coming in for the major share of attention. Telephone was boosted to a fresh 1930 price level.

Columbia also hit a new high. The buying of this popular favorite reflected belated demand from those who sought to be on the books in time to participate in the distribution of the 25 per cent stock dividend which comes off at the opening tomorrow. The final sale registered a net gain of 4⅜ points on the day.

The oils were stimulated by the bullish position taken on the industry by one of the leading economic services and pushed ahead rather briskly in the afternoon. Standard of New Jersey was, as usual, the leader of the advance. At one time it was up a point, but profit taking cut its lead in half before the close. The huge gas operations of this Standard issue are keeping it in the limelight. Sinclair rose nearly 2 points and Skelly and some lesser issues made good showings.

Coppers Do Better.

Another bright spot was furnished by the coppers. Anaconda spurted for more than a point and other issues of the group trailed in their customary fashion. Buying here was very evidently partly in the nature of accumulation by those who believe that the worst has been seen in the red metal industry.

Motor shares, with the exception of Moon and Auburn, did very little. The last named, however, was in one of its occasional cut-up moods and chalked up the biggest individual gain of the board—13 points.

As had been anticipated, the bears made an attempt to capitalize marketwise the relatively poor showing of Sears-Roebuck sales from Feb. 27 to March 26 and the price was battered down some 3 points before effective support began to appear. An impressive recovery was made in the late trading, however, and the closing price showed a fractional gain.

Montgomery Ward was likewise under some pressure, but was also boosted to higher levels in time for the final record.

Radio Trading Heavy.

Though its report, coming out over the week end, showed net equal to $1.58 a share on the common stock, or about in line with preliminary forecasts, Radio rose on heavy trading to new high levels for the movement. The long awaited figures were evidently taken as so much "bad news" out of the way. More important from a speculative angle, however, the report showed write offs had been every bit as heavy as had been anticipated. Evidently every effort was bent by the corporation's officials toward "putting its house in order" and getting things down to rock bottom foundation.

Aircraft stocks continued to mount and the Chemicals to come in for profitable attention.

There was considerable activity in the rails in the early trading, but the carriers were later edged out of the picture by the industrials.

Rally Around United States Steel.

United States Steel was the main rallying point of the bull forces when the market showed pronounced signs of sagging as it several times did. This big time leader was turned over in heavy volume, but the final sale showed a gain of only a fraction. General Electric, Consolidated Gas, and some others of this caliber found the going too heavy in the late trading and eased slightly below the surface.

The final day of the month found money firm at the 4 per cent renewal figure. The supply was about sufficient to balance the demand throughout the day. Further liberal calling was reported, such withdrawals probably footing up to some $60,000,000, but the effect of this was offset by the return to the market as lenders of several large banks who had been active in calling money last week.

In addition to meeting month-end disbursements, the market also felt to some extent the fact that payment was due today on $87,500,000 Pacific Telephone and Telegraph company stock. The average renewal rate for March figured out 3.72 per cent, the lowest since November, 1927, when it was 3.57 per cent, and in contrast with the 9.52 per cent average for March last year.

DELAWARE & HUDSON TODAY ENTERS STATUS OF HOLDING CONCERN

[Chicago Tribune Press Service.]

New York, March 31.—The Delaware and Hudson company tomorrow passes from the field of operating companies to the status of a holding company with the transfer of ownership of the company's railroad properties in the United States to the wholly owned subsidiary, the Delaware and Hudson Railroad corporation.

With the completion of this step, the culmination of two years' effort, the Delaware and Hudson company will have as its principal holdings the Delaware and Hudson Coal company, the Delaware and Hudson Railroad corporation, and the Napierville Junction railway, a Canadian property.

Transfer of the railroad properties to the new corporation will be accomplished as of April 1 through the issuance of 515,740 shares of no par stock of the new company to the Delaware and Hudson company. This represents the entire outstanding stock of the railroad corporation, and no cash consideration is involved in the transaction.

In return for the 515,740 shares of common the company acquires railroad properties representing $77,703,706 investment in road and equipment operating about 900 miles of line and with total operating revenue last year of $41,421,378.

The Delaware and Hudson company today issued its 100th annual report covering operations of the corporation for the year ended Dec. 31, 1929. This company, which began its operations as the President, Manager and company of the Delaware and Hudson Canal company with paid in working capital of $74,207, ended the year 1929 with total assets of $194,113,419 and total corporate surplus of $56,439,073.

ON FOREIGN BOURSES.

PARIS, March 31.—(AP)—Price changes were irregular on the bourse today. Three per cent rentes, 88f 60c; 5 per cent loan, 102f 45c. Exchange on London, 124f 29½c. The dollar was quoted at 25f 55¼c.

LONDON, March 31.—(AP)—Bar silver, 19 1/16d per ounce. Money, 3½ per cent. Discount rates: Short bills, 2 1/16@2¼ per cent; three months, 2 1/16@2⅜ per cent.

SUGAR.

	Open.	High.	Low.	Close.	Prev. close.
May	1.78	1.79	1.78	1.79	1.78
July	1.82	1.83	1.81	1.82	1.82
September	1.88	1.88	1.88	1.88	1.88
December	1.96	1.96	1.95	1.95	1.95
January	1.96	1.96	1.96	1.96	1.96
March	2.00	2.00	2.00	2.00	2.00

GOODYEAR TIRE STOCK INCREASE MEETS APPROVAL

Akron, O., March 31.—(AP)—Increase of common stock of the Goodyear Tire and Rubber company from 1,450,000 to 5,000,000 shares was approved at a stockholders' meeting today, and eight new members were elected to the board of seventeen directors.

There was no official announcement on the reported plans to acquire the United States Rubber company and the Seiberling Rubber company, but it was learned from authoritative sources that no merger is contemplated at the present time.

The election of eight new members on the directorate was seen as the influence of Cyrus S. Eaton, Cleveland financier, who, with Otis & Co., obtained a controlling interest in Goodyear several months ago. The change in the list of directors was one of the most radical shakeups of its kind in Goodyear history.

President Litchfield, chief executive of the Goodyear company since July, 1927, was reëlected president and made chairman of the board by action of the directors this afternoon.

RAILROAD NOTES

Authority to make various revisions in track facilities at Galesburg was requested of the Illinois commerce commission at Springfield yesterday in a joint petition of the Chicago, Burlington and Quincy Railroad company and the Burlington Refrigerator Express company.

Atchison handled 33,617 cars of revenue freight in the week ended March 28, compared with 37,228 cars in the like period last year.

The Missouri Pacific has let a contract for a 2,076,000 bushel addition to its elevator in St. Louis, to cost approximately $700,000.

The St. Paul handled 138,315 revenue freight cars in the first twenty-nine days of March, against 152,135 in the same period a year ago.

The Virginian railway has asked the interstate commerce commission for authority to issue $4,538,500 of 4½ per cent bonds.

The February net operating income of the Pere Marquette railway amounted to $698,566, compared with $985,044 in February, 1929.

WE TAKE PLEASURE IN ANNOUNCING THAT

MR. JOHN W. CORRINGTON

IS NOW ASSOCIATED WITH

THIS FIRM.

DAVID A. NOYES AND COMPANY

MEMBERS

NEW YORK STOCK EXCHANGE — CHICAGO STOCK EXCHANGE

NEW YORK CURB MARKET — CHICAGO BOARD OF TRADE

CHICAGO CURB EXCHANGE

208 SOUTH LA SALLE STREET, CHICAGO

TELEPHONE STATE 0400

LAKE SHORE TRUST AND SAVINGS BANK

Statement of Condition March 27, 1930

RESOURCES

Loans and Discounts	$6,850,479.84
U. S. Government and Other Bonds	1,086,409.66
Short Term Notes and Bonds	492,689.12
Overdrafts	2,724.46
Bank Building Equity	374,257.79
Furniture and Fixtures	72,506.25
Cash and Due from Banks	1,116,207.24
Other Resources	4,302.52
Customers' Liability on Letters of Credit	55,400.00
	$10,054,976.88

LIABILITIES

Capital	$ 600,000.00
Surplus	400,000.00
Undivided Profits	158,042.97
Reserve for Taxes and Interest	45,215.58
Other Reserves	67,752.48
Liability on Letters of Credit	56,900.00
Other Liabilities	4,351.25
Deposits	8,722,714.60
	$10,054,976.88

BOARD OF DIRECTORS

CRAIG B. HAZLEWOOD, Chairman
Vice President First National Bank

SHELDON CLARK	Vice President Sinclair Refining Co.
CHESTER A. COOK	Real Estate
D. M. DEININGER	Auditor and Comptroller, Chicago Tribune
JOHN B. DRAKE	Vice President The Drake Hotel Co
J. W. DROLL	President Droll Patents Corp.
ISAAC MILLER HAMILTON	President Federal Life Insurance Co.
WM. V. KELLEY	Chairman Miehle Printing Press & Mfg. Co.
MELLEN C. MARTIN	Kirkland, Fleming, Green & Martin
A. H. McCONNELL	President Central Scientific Co.
COL. ROBT. R. McCORMICK	Pres. and Treas. The Chicago Tribune
ARTHUR MEEKER	Capitalist
WHEELER SAMMONS	Publisher
EDWARD F. SWIFT	Vice President Swift & Company
S. E. THOMASON	Publisher The Daily Times
H. H. WINDSOR, JR.	Pres. Popular Mechanics Magazine
BERTRAM M. WINSTON	Winston & Company
MURRAY WOLBACH	Real Estate
WM. S. KLINE	President

BANKERS TO INDUSTRY EVERYWHERE

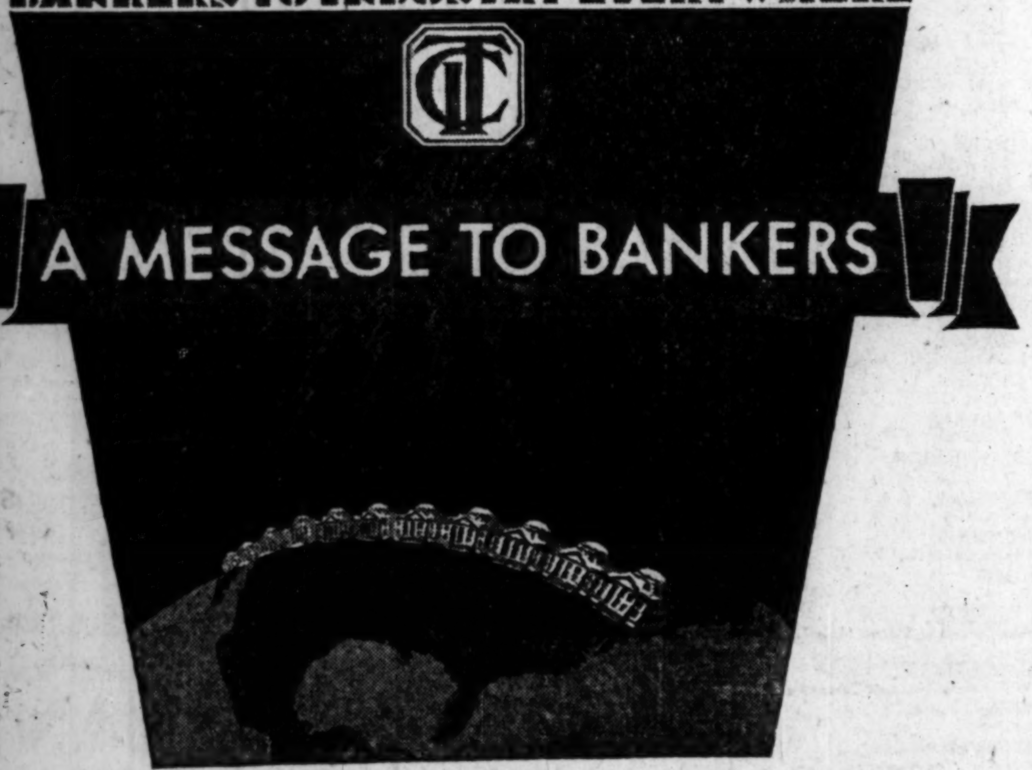

WHICH CONCERNS MANUFACTURERS AND MERCHANTS IN ALL PARTS OF THE COUNTRY

Success today—in many lines of business—depends on a sound policy toward sales made on credit, particularly long term credit.

For twenty-two years C. I. T. has specialized in a Financing Service which extends from the beginning to the end of a credit sale's transaction. With the unequalled facilities afforded by our 135 Offices in the United States and Canada, C. I. T. Service meets all the requirements of the national manufacturer, the regional distributor and the local merchant.

Last year the C. I. T. group of financing companies co-operated in the credit sale of half a billion dollars' worth of widely diversified products.

In increasing number, firms become our clients on the advice of their bankers who want them also to have the aid of C. I. T.'s experience and specialized facilities in developing their credit business on a sound, profitable basis.

COMMERCIAL INVESTMENT TRUST CORPORATION

Subsidiary and Affiliated Operating Companies with Head Offices in New York · Chicago · San Francisco · Toronto · London · Berlin

Executive Offices One Park Ave., New York

Chicago Office, C. I. T. Corporation, 333 North Michigan Ave.

Paris · Brussels · Copenhagen · Havana · San Juan, P. R. · Buenos Aires · Sao Paulo · Sydney, Australia · Offices in more than 150 cities

CAPITAL AND SURPLUS OVER $100,000,000

CONTINENTAL ILLINOIS BANK AND TRUST COMPANY

CHICAGO

Statement of Condition at Close of Business, March 27, 1930

RESOURCES

Cash and Due from Banks		$ 199,291,870.07
U. S. Gov't Bonds and Treasury Certificates		90,519,007.91
Demand Loans Secured by Collateral	$257,858,911.03	
Time Loans Secured by Collateral	211,880,969.70	
Other Loans and Discounts	170,002,196.33	639,742,077.06
Bonds and Other Securities		75,027,272.84
Stock in Federal Reserve Bank		4,200,000.00
Customers' Liability under Letters of Credit		27,913,836.54
Customers' Liability under Acceptances		37,181,222.66
Other Banks' Liability on Bills Purchased and Sold		33,526,979.55
Interest Accrued but Not Collected		3,115,159.12
Bank Building		15,000,000.00
Other Real Estate		271,269.53
		$1,125,788,695.28

LIABILITIES

Capital		$ 75,000,000.00
Surplus		65,000,000.00
Undivided Profits		7,650,262.28
Reserve for Contingencies		10,000,000.00
Reserve for Dividend Payable April 1		3,000,000.00
Reserve for Taxes and Interest		8,154,969.60
Other Reserves		2,367,412.48
Liability under Letters of Credit		28,959,581.94
Liability under Acceptances		37,914,145.81
Liability on Bills Purchased and Sold		33,526,979.55
Discount Collected but Not Earned		1,040,004.45
Deposits — Demand	$631,660,347.56	
Deposits — Time	221,514,991.61	853,175,339.17
		$1,125,788,695.28

GEORGE M. REYNOLDS, *Chairman, Executive Committee* — ARTHUR REYNOLDS, *Chairman, Board of Directors* — EUGENE M. STEVENS, *President*

DIRECTORS

Philip D. Armour	Herbert G. P. Deans	William V. Kelley	H. A. Scandrett
William W. Atterbury	Lawrence A. Downs	D. F. Kelly	Charles H. Schweppe
Sewell L. Avery	Bernard A. Eckhart	Eames MacVeagh	James P. Soper
Alexander F. Banks	Louis Eckstein	Charles H. Markham	Albert A. Sprague
Henry A. Blair	George B. Everitt	Cyrus H. McCormick	Eugene M. Stevens
Chauncey B. Borland	J. Fletcher Farrell	D. R. McLennan	James W. Stevens
Eugene J. Buffington	Marshall Field	William H. Mitchell	Robert W. Stewart
Clifford D. Caldwell	Stanley Field	Walter P. Murphy	W. B. Storey
Robert F. Carr	Milton S. Florsheim	Charles W. Nash	Edward F. Swift
William J. Chalmers	George F. Getz	Arthur Reynolds	Herman Waldeck
Alfred Cowles	Charles F. Glore	George M. Reynolds	Fred E. Weyerhaeuser
D. A. Crawford	Frederick T. Haskell	Donald M. Ryerson	Charles P. Wheeler
Henry P. Crowell	William F. Hayes	Martin A. Ryerson	F. Edson White
Edward A. Cudahy	Hale Holden	Fred W. Sargent	F. E. Williamson

Resources	$1,125,788,695
Deposits	853,175,339
Invested Capital	169,782,935

CONTINENTAL ILLINOIS COMPANY . Capital $20,000,000

The capital stock of this Company is owned by the stockholders of the Continental Illinois Bank and Trust Company

RAIN PROSPECTS FOR WHEAT AREA LOWER PRICES

Futures Show Losses of 1 1-8 to 2 Cents.

BY CHARLES MICHAELS.

Prospects of the dry spell being relieved in the southwestern winter wheat belt, and further sales of Russian grain to England and the continent, combined with weakness in Winnipeg led to local and commission house selling of futures yesterday.

Support for the market was less aggressive and the finish was at the bottom, with net losses of 1⅛@2c. May closed at $1.09½@1.09⅝, and July at $1.07¼@1.07⅜. Buying against bids and on resting orders checked the decline.

Last week's advance weakened the technical position in all of the leading markets, and the forecast for rain or snow in Kansas and Nebraska, which would be highly beneficial, served to increase bearish sentiment, but there was no material pressure on the May delivery, and brokers who usually act for the government were buyers when that delivery showed a tendency to weaken. Winnipeg closed 2@2⅛c lower, while Liverpool was off 1½@2d. Russia sold a cargo to England at equal to $1.11½ per bu, and offered more.

Crop Comments Mixed.

Taken as a whole, crop comments from the southwest were decidedly mixed, but all reports indicated that the abandoned acreage this season would be less than the average, and the Santa Fe railroad returns suggested that Kansas had a prospect of equalling or exceeding the crop of 177,000,000 bu secured in 1928.

No further sales of cash wheat were reported by the government in the southwest, and it develops that last week's business was done from Wichita, Kansas. There was a little buying at one time on the decrease of 1,867,000 bu in the visible supply, which brought the total down to 149,385,000 bu, against 122,572,000 bu last year. Spreading between wheat and corn, the former being sold, tended to depress prices and more than offset the effect of short covering. Buenos Aires closed ⅛c lower.

Open interest in March wheat was light and the delivery expired without fireworks, selling by belated longs making the close at the inside figures. Foreign demand for cash grain at the seaboard failed to show the improvement expected by the trade, although sales of 300,000@400,000 bu Manitobas were reported in all positions.

Spreading Helps Corn.

Spreading operations between wheat and corn, the latter being bought, helped to offset scattered selling. Commission house buying was attracted by the forecast for unsettled weather over the belt, and while trade was light the finish was at net gains of ⅜@1⅞c, the latter on March. May closed at 84⅜@84½c, and July 86¼@86⅜c. A decrease of 965,000 bu in the visible supply served to accentuate the bullish statistical position, with the total now only 23,532,000 bu compared with 34,150,000 bu last year. Country offerings continue light and the shipping demand fair, sales being 100,000 bu. The spot basis was ½c higher to ½c lower, the former on choice.

Oats held within narrow limits, buying by cash interests offsetting selling by the northwest, and the finish was ⅛c higher to ⅛c lower, May being 44c and July 43⅝@43¾c. Seeding is progressing rapidly in Iowa and the work is nearing completion in some parts of that state. A decrease of 428,000 bu was shown in the visible supply.

Trade in rye was light, and prices declined as the result of scattered liquidation which found support lacking. Net losses were ⅝@1⅞c with May 63⅝c and July 68⅝c. The best buying was by shorts.

BIDS AND OFFERS

Range of prices on bids and offers, good all day Tuesday, follow:

	Bids High.	Bids Low.	Bids Close.	Offers High.	Offers Low.	Offers Close.
WHEAT.						
May	1.08¼	1.08	1.08¼	1.11	1.10⅝	1.11
July	1.06	1.05⅝	1.05⅝	1.09	1.08⅝	1.08⅝
Sept	1.08¼	1.08	1.08¼	1.11¼	1.11	1.11¼
CORN.						
May	83⅛	83½	83⅛	85¼	85⅛	85¼
July	85⅝	85⅝	85⅝	87¼	87	87⅛
Sept	85⅝	85⅝	85⅝	87¼	87	87⅛
OATS.						
May	43⅝	43⅝	43⅝	44¼	44⅛	44¼
July	43½	43½	43½	43⅞	43⅞	43⅞
RYE.						
May	62⅝	62⅝	62⅝	65¼	64⅝	64⅝
July	67⅝	67½	67⅝	69⅝	69⅝	69⅝
Sept	71¼	71¼	71¼	73⅞	73⅞	73⅞

GOOD ALL THIS WEEK.

Bids	Wheat.	Corn.	Oats.	Rye.	Cotton.
May	1.03⅝	80⅝	42⅝	58⅝	15.10
July	1.00⅝	82⅝	42⅝	63⅝	15.20

Offers	Wheat.	Corn.	Oats.	Rye.	Cotton.
May	1.13¼	88¼	45¼	70	16.95
July	1.13¼	89⅝	44⅞	75	17.00

PRIMARY GRAIN MOVEMENT

	Wheat.	Corn.	Oats.
Receipts—			
Monday	871,000	1,309,000	509,000
Week ago	571,000	946,000	558,000
Year ago	1,233,000	1,306,000	477,000
Shipments—			
Monday	404,000	638,000	313,000
Week ago	426,000	516,000	353,000
Year ago	487,000	864,000	538,000

We are pleased to announce that

MR. J. CLARKE DEAN

has this day been admitted to partnership in our firm

F. B. KEECH & CO.

231 South La Salle Street

Phone Randolph 7810

CHICAGO

New York · Philadelphia · Washington

April 1, 1930 · *Members of principal Exchanges*

CASH·GRAIN NEWS

Foreigners showed a little interest in Manitoba wheat, with sales of 300,000 to 400,000 bu estimated sold in all positions, but the general demand was rather slow. Local handlers sold 15,000 bu wheat, 100,000 bu corn and 59,000 bu oats to the domestic trade.

Range of cash grain prices in leading markets follow:

WHEAT.

	Chicago.	Kansas City.	St. Louis.
No. 2 red	....	1.13	1.20@20½
No. 3 red	....	1.09@1.12	1.15½@17
No. 1 hd.	1.07½	1.00@1.07	....
No. 2 hd.	1.07	99 @1.06	1.06@06½
No. 3 hd.	1.05	98 @1.05	....
No. 4 hd.	....	96 @1.03	....

	Chicago.	Winnipeg.	Minneapolis.
No. 1 nor.	....	1.06⅝	1.05¼@07¼
No. 2 nor.	....	1.03¼	1.04¼@06¼
No. 3 nor.	....	1.00¼	....
No. 1 d n	....	....	1.07¼@14½

		Toledo.	Omaha.
No. 2 red.	....	1.13½@14½	....
No. 3 hd.	....	....	97½

CORN.

	Chicago.	Kansas City.	St. Louis.
No. 2 mix	....	76 @78	83
No. 3 mix	80 @81	73½@76	80½
No. 4 mix	78 @78⅝	73 @74	....
No. 5 mix	76 @77	....	....
No. 6 mix	73½@77	....	....
No. 2 yel.	83¼@85	79 @81½	83½
No. 3 yel.	80½@83½	78 @79	81¼@82½
No. 4 yel.	78 @80¼	75 @77	79 @80
No. 5 yel.	74 @78	....	77
No. 6 yel.	72 @73½	....	....
No. 2 wh.	....	78¼@80	85
No. 3 wh.	83⅝@84½	77½@78⅝	82 @83
No. 4 wh.	82 @82¼	75½@77	80½@81
S. grades	68 @75½	....	....

	Milwaukee.	Omaha.	Peoria.
No. 2 mix	....	75½	....
No. 3 mix	....	72½@74½	79
No. 4 mix	....	71½	78½
No. 2 yel.	....	76 @77	....
No. 3 yel.	83¼	73½@76	79½@81½
No. 4 yel.	78¼	71½@73	78 @78½
No. 5 yel.	....	70½	76 @77
No. 6 yel.	....	....	74½@75½
No. 2 wh.	....	77½	....
No. 3 wh.	....	75½@76½	....
No. 4 wh.	81¼@81⅝	75	....
S. grades	....	....	68 @73½

	Minneapolis.	Buffalo.	Toledo.
No. 3 yel.	74½@79½	....	85 @87
No. 4 yel.	71½@75½	....	....
No. 3 mix	72½@74½	....	....

OATS.

	Chicago.	Kansas City.	St. Louis.
No. 2 wh.	44 @44¼	44½	45½@46
No. 3 wh.	43 @43⅝	43½@44½	44 @44¼
No. 4 wh.	41 @43	....	43

	Milwaukee.	Omaha.	Minneapolis.
No. 2 wh.	....	41½@41⅝	41⅝@42⅝
No. 3 wh.	....	41¼@41⅝	39⅝@40⅝
No. 4 wh.	42½	41 @41¼	37⅞@39⅝

	Buffalo.	Toledo.	Peoria.
No. 2 wh.	....	48½@49½	....
No. 3 wh.	....	....	41½@42½

RYE, BARLEY, AND FLAX.

	Rye.	Barley.	Flax.
Chicago	....	55 @65	2.95
Mil'kee	....	64 @70	....
Minn'lis	65⅝@71⅝	50 @60	2.88@2.95
Duluth	63⅝@67⅝	47 @56	2.87@2.92

CLOVER AND TIMOTHY.

	Cash.	October.
Clover—		
Chicago, per 100 lbs.	10.25@17.75	......
Toledo, per 60 lbs.	11.50	12.00
Timothy—		
Chicago, per 100 lbs.	5.65@ 6.60	......
Toledo, per 45 lbs.	2.80@ 3.25	......

OPEN GRAIN TRADES

Open interest in grain futures on the Chicago Board of Trade, including 205,000 bu March wheat and 169,000 bu March corn, follow, last three ciphers omitted:

	May.	July.	September.	Total.
Saturday	105,110	42,561	19,884	167,799
Friday	106,234	43,947	19,515	170,022
Week ago	109,447	41,403	18,370	169,801
CORN.				
Saturday	27,071	17,365	8,671	53,301
Friday	26,833	17,432	8,521	52,978
Week ago	27,485	16,016	7,445	51,237

Open interest in oats Saturday: March, 10,000 bu; May, 23,540 bu; July, 2,567,000 bu; September, 1,842,000 bu. Rye—March, 25,000 bu; May, 8,296,000 bu; July, 7,593,000 bu; September, 3,278,000 bu.

Purchases of grain futures on the Chicago Board of Trade follow, last three ciphers omitted:

	Saturday.	Wk. ago.	Last yr.
Wheat	29,493	30,274	23,252
Corn	6,693	7,308	12,956
Oats	947	985	1,360
Rye	1,251	2,910	909
Total	38,384	41,477	38,477

COMMERCIAL GRAIN STOCKS

Stocks of commercial grain in store and afloat at leading domestic points, as compiled by the bureau of agricultural economics, follow:

	This week.	Last week.	Last year.
Wheat	153,121,000	154,873,000	124,764,000
Corn	25,669,000	26,483,000	37,651,000
Oats	19,484,000	19,850,000	13,582,000
Rye	14,286,000	14,276,000	6,513,000
Barley	9,625,000	9,965,000	10,018,000
Flax	655,000	728,000	681,000

Stocks of Canadian grain in bond in the United States:

	This week.	Last week.	Last year.
Wheat	25,286,000	26,836,000	23,855,000
Oats	488,000	577,000	515,000
Rye	370,000	374,000	439,000
Barley	2,780,000	2,816,000	2,258,000

Statement of Condition of the Outlying Banks of Chicago

Condensed Statement of the Condition of

Kimbell Trust & Savings Bank

3600 Fullerton Ave.
Corner Central Park Avenue.
At the Close of Business
March 27, 1930

RESOURCES

Loans and Discounts	$3,695,577.03
Overdrafts	385.99
U. S. Govt. Securities	198,028.68
Other Bonds and Securities	541,838.59
Banking House, Vaults, etc.	429,653.74
Cash and Due from Banks	660,710.83
Int. Accrued, Not Collected	26,194.66
Other Resources	35,675.52
	$5,588,065.04

LIABILITIES

Capital Stock	$ 300,000.00
Surplus Fund	150,000.00
Undivided Profits	22,957.42
Dividends Unpaid	47.50
Reserved for Taxes, Interest, Depreciation and Contingencies	150,862.02
Unearned Discounts	21,862.17
Deposits	4,821,724.33
Other Liabilities	121,191.60
	$5,588,065.04

An Authorized Trust Company
A State Bank under Clearing House Supervision.

GRAINS·IN·ALL MARKETS

	Open.	High.	Low.	Closing Mar.31. 1930.	Mar.29. 1930.	Apr. 1. 1929.
March Wheat.						
Chi	1.08¼	1.08¼	1.06⅝	1.06⅝	1.08⅝	......
May Wheat.						
Chi	1.09⅝	1.10¼	1.09⅝	1.09⅝	1.10⅝	1.19⅝
K. C.	1.01	1.01	1.00⅛	1.00⅝	1.01⅝	1.11⅛
Min	1.08¼	1.08¼	1.07	1.07¼	1.08⅝	1.15⅝
*Dul	95⅝	96	94⅝	94⅝	97	1.01⅝
Win	1.09½	1.09⅝	1.07⅝	1.08	1.10⅛	1.25⅛
Liv	1.14⅛	1.14⅛	1.12	1.12	1.13⅝	......
B. A.	1.02⅝	1.03⅛	1.02⅝	1.03	1.03⅛	1.10⅛
July Wheat.						
Chi	1.08¼	1.08⅛	1.07¼	1.07¼	1.09	1.22⅝
K. C.	1.01	1.01	99⅝	99⅝	1.01⅝	1.13⅝
Min	1.07⅛	1.08	1.07⅝	1.07⅝	1.08⅛	1.17⅝
*Dul	97⅛	97⅝	96⅝	96⅝	98⅛	1.03⅛
Win	1.11½	1.11⅛	1.10	1.10⅛	1.12⅛	1.27
Liv	1.15⅛	1.15⅛	1.13⅛	1.13⅛	1.15⅝	......
September Wheat.						
Chi	1.10⅛	1.10⅛	1.09⅛	1.09⅛@1.09¼	1.11⅛	1.24⅝
Min	1.08⅛	1.08⅛	1.07⅛	1.07⅝	1.09⅝	1.19
October Wheat.						
Win	1.13	1.13⅛	1.11⅛	1.11⅞	1.13⅛	1.25⅛
Liv	1.17⅝	1.17⅝	1.15⅝	1.15⅝	1.17⅝	......
March Corn.						
Chi	81⅝	83⅛	81⅝	83⅝	81½	......
May Corn.						
Chi	83⅝	84½	83⅛	84⅝	83⅝	93
K. C.	79¼	80¼	79⅛	80⅛	79⅝	87¼
B. A.	61	61½	61	61⅛	62¼	85½
July Corn.						
Chi	85½	86⅝	85⅛	86¼	85½	96¼
K. C.	81⅛	82½	81⅛	82⅛	82¼	91⅛
September Corn.						
Chi	86⅝	86⅝	85⅝	86⅝	85⅝	......
March Oats.						
Chi	43⅛	43½	43⅛	43¼	43	......
May Oats.						
Chi	43⅝	44⅛	43⅝	44	43⅝	46⅛
Min	39⅝	40⅛	39⅝	39⅝	40	44⅛
Win	52⅝	52⅝	51⅛	51½	53⅛	51⅛
July Oats.						
Chi	43½	43⅝	43⅛	43⅝	43⅝	45¼
Min	40½	40⅝	40⅛	40½	40⅝	43⅝
Win	52	52¼	51⅛	51⅛	52⅛	52⅝
September Oats.						
Chi	52½	52⅛	52⅛	52½	52⅝	53⅝
March Rye.						
Chi	61	61	60⅛	60⅝	61¼	51½
May Rye.						
Chi	66⅝	64	63¼	63⅝	64½	1.03½
Min	65½	65⅝	65⅝	65⅝	66⅝	98½
Win	64½	64½	63⅝	64	64½	1.05⅛
Dul	64½	64½	64	64⅝	65⅛	1.03⅝
July Rye.						
Chi	69½	69½	68⅛	68⅝	69½	1.04⅛
Min	67	67½	66⅝	66⅝	67⅝	99
Win	67⅛	67½	66⅝	66⅝	67⅛	1.05⅛
Dul	66⅝	66⅝	66⅛	66⅛	67⅝	1.00⅛
May Barley.						
Min	53⅛	53½	52⅛	52⅛	53⅝	63⅝
Win	48⅛	48⅛	47⅛	47⅛	48⅛	73⅛
May Flaxseed.						
Min	2.94	2.94	2.92	2.92	2.94⅛	2.42⅛
Dul	2.91½	2.91½	2.90	2.90	2.92½	2.39⅛
Win	2.40	2.40½	2.48	2.48	2.51½	2.05½

*Durum. †Exchange, $4.85⅛.

HIDE PRICES ADVANCE

NEW YORK, March 31.—Futures on the hide exchange closed 5@15 points higher. Trading was moderately active, the sales totaling 440,000 pounds. Prices follow:

	High.	Low.	Close.	Prev. close.
Sept.	15.53	15.50	15.47-15.50	15.35-15.40
Dec.	15.99	15.98	15.98-15.99	15.85-15.90

Inactive months: April, 14.30c; May, B, 14.50c, A, 14.60c; June, 14.75c; July, 15.00c; August, 15.25c; October, 15.65c; November, 15.80c; January, 16.10c; February, 16.20c.

RAW SILK.

NEW YORK, March 31.—(AP)—SILK—Raw futures closed quiet; sales, 140 bales; May, $4.25; July, $4.15; September, $4.12. Open market quotations [60 day basis]: Shanghai steam, extra B, $4.45. Canton double extra A, 14-16s, $2.60. Japanese crack double extra $4.65.

PRODUCE MARKETS

Spot butter declined ½c as did fresh eggs. Live hens advanced 2c with other poultry unchanged. Receipts 2 cars by freight. Potatoes in good demand and sellers were able to secure better prices. Wisconsins sold at $2.42½@2.65 and westerns, $3.40@3.65 per 100 lbs. Receipts 165 cars with 373 cars on team track.

WHOLESALE CREAMERY BUTTER PRICES

	Chicago Whole milk.	Chicago Centralized.	New York.	Boston.	Philadelphia.
93 score	39	....	38½	....	39½
92 score	38	....	37½	38½	38½
91 score	37½	....	37¼	38	37½
90 score	37	38	37	37½	36½
89 score	36	37	36	36	35½
88 score	34	34	35	35	34
87 score	32½	....	34	34	33
86 score	31½	....	....	....	....

BUTTER PRICES TO CHICAGO RETAILERS

Score—	Tubs.	Prints.	Cartons.
Best [92-93]	40 -41	41½-42½	42 -43
Good [89-91]	39 -40	40½-41½	41 -42

WHOLESALE CHEESE PRICES.

	Chicago.	Boston.	New York.	Philadelphia.
Flats	....	....	18½	....
Twins	18½-19	19 -20	....	....
S. dais	19 19½	....	20½-21	20½-20⅝
D. dais	18⅝-19	....	....	....
Y. Ams	....	....	22 -22½	....
Lghns	19½-19⅝	....	....	20⅝-21

*Previous day.

LIVE POULTRY—WHOLESALE.

Turkeys, young	25c	Broilers, hvy	38@40c
Hens, heavy	26½c	Old roosters	19c
Hens, light	29½c	Geese, heavy	15c
Leghorns	26c	Ducks, heavy	20@23c
Springs	30c		

FRESH EGGS.

Extra firsts	24@24½c	Ord. firsts	22½@23c
Dirties	22c	F. G. firsts	23¼@23¾c

Extra special candled for retail trade, 7@8c over extra firsts.

OUTSIDE PRODUCE

NEW YORK, March 31.—(AP)—EGGS—Irregular; receipts 27,082 crates. Mixed colors, regular packed, closed selected extra, 27¼@28c; extra firsts, 26½@27c; firsts, 26c; seconds, 25½@25¾c; medium firsts, 24¾@25c; storage packed, closely selected heavy, 28½@30c; extra firsts, 27½@28c; firsts, 26½@27c; nearby hennery brown, extra, 29@29½c; extra firsts, 27@28c; nearby and nearby western hennery white, closely selected extra, 32@34c; do average extra, 30½@31c; Pacific coast white, extra, 32½@34½c; extra firsts, 30@32c. BUTTER—Steady; receipts 2,964 tubs. Creamery, higher than extra, 38@38½c; extra [92 score], 37½c; firsts [88-91 score], 35@37c; packing stock, current make, No. 1, 26c; No. 2, 25c. CHEESE—Steady; receipts 126,127 rounds. State whole milk flats, fresh, fancy, 18½c; do fancy to fancy special, 24@26c. POULTRY—Firm; chickens, by freight, 20@22c; broilers, by freight, 32@35c; by express, 33@43c; fowls, freight, 26@31c; roosters, freight, 14c; express, 15c; turkeys, freight, 25@26c; express, 30@42c; ducks, freight, 18@20c; express, 22c. POULTRY—Dressed steady; chickens, frozen, 22@34c; fowls, fresh, 25@32c; frozen, 24@31c; roosters, fresh, 17@24c, frozen not quoted; turkeys, fresh, 30@33c; frozen, 32@42c.

WOOL.

LONDON, March 31.—(AP)—A superior selection, amounting to 8,665 bales, was offered at the wool sales today. Scoured merinos were in active demand at firm rates for the home trade and continental dealers. Greasy merinos were freely taken by Belgium. Several lines of scoureds were bought in by holders.

GRAIN STATISTICS

United States visible suply of wheat decreased 1,867,000 bu the last week; corn, 965,000 bu; oats, 428,000 bu, and barley 168,000 bu. Rye was unchanged. Details follow:

	This week.	Last week.	Last year.
Wheat	149,385,000	151,252,000	122,572,000
Corn	23,532,000	24,497,000	34,150,000
Oats	18,349,000	18,777,000	12,609,000
Rye	14,069,000	14,069,000	6,905,000
Barley	7,780,000	7,948,000	8,430,000

Chicago Grain Stocks.

Wheat stocks in all positions in Chicago decreased 238,000 bu last week; corn, 124,000 bu; oats 201,000 bu; rye, 31,000 bu, and barley 19,000 bu. Details follow, last three ciphers omitted, except in the totals:

	Public.	Priv.	*Total.	Last year.
Wheat	10,825	9,622	21,676,000	13,427,000
Corn	672	3,652	5,165,000	15,174,000
Oats	368	1,840	2,208,000	2,267,000
Rye	4,542	2,703	9,729,000	2,458,000
Barley	......	389	389,000	837,000

*Includes 1,229,000 bu wheat, 841,000 bu corn, and 2,484,000 bu rye afloat.

Contract Grain Stocks.

Contract stocks of wheat decreased 51,000 bu last week and corn was unchanged. Details follow:

	This week.	Last week.	Last year.
Wheat	10,684,000	10,735,000	8,048,000
Corn	672,000	672,000	5,229,000
Oats	368,000	385,000	739,000
Rye	4,542,000	4,553,000	727,000

California Weekly Oil Output Shows Lowering

New York, March 31.—(AP)—The daily average production of crude oil in California during the week ending March 29 was 623,300 barrels, a decrease of 20,600 barrels daily from that of the previous week.

PARAMOUNT'S PROFIT FOR '29 IS $15,544,544

New York, March 31.—(AP)—Paramount Famous Lasky corporation in its consolidated statement for the year 1929, which included earnings of subsidiary companies, today reported combined net profits of $15,544,544 for the year and $5,812,611 for the three months ended last Dec. 28, after deducting all charges and reserves for federal income and other taxes. This compared with $8,713,000 for 1928 and 2,737,000 for the 1928 fourth quarter.

In addition, the company realized a nonrecurring profit of about $3,000,000 on the sale of Canadian investments, which was added to the general reserve for contingencies. The 1929 net profit equalled $6.36 a share and the fourth quarter profit $2.16 a share on the average number of shares outstanding during the year and the total at the end of the quarter respectively.

The balance sheet of the company revealed an increase in total assets of $66,000,000 over 1928. Total assets were placed at $236,710,407 compared with $170,631,704 for 1928.

CEMENT MILLS RATIO.

American Portland Cement mills showed no improvement in the ratio of operations to capacity for the 12 months ending Feb. 28, according to statistics. The ratio was 65.6 per cent, against 71 per cent for the preceding year.

Mitchell, Hutchins & Co.

CONTINENTAL ILLINOIS BANK BUILDING

Chicago

Investment Securities

STOCKS, BONDS
GRAIN AND PROVISIONS

MEMBERS

New York Stock Exchange
Chicago Stock Exchange
Chicago Board of Trade

ASSOCIATE MEMBER

New York Curb Market

TELEPHONE STATE 1700

LARD AND MEATS LOWER

Liquidation in lard and meats, combined with hedging pressure and only a moderate demand, carried prices down yesterday, with the close on lard 2½ to 5 cents lower and bellies 7½ to 10c lower. March bellies sold at $13.20@13.25 and closed at the inside to even up trades for the end of the month. Lard in Liverpool was unchanged to 6d lower, the latter in September. American cut hams were up 2s.

Exports of lard for the week were larger than of late, being 16,904,000 lbs, against 9,951,000 lbs last year, and of bacon they were 7,046,000 lbs, against 3,268,000 lbs last year.

	High.	Low.	Close Mar.31. 1930.	Mar.30. 1930.	Apr.1. 1929.
Clear Bellies.					
May	13.10	13.05	13.05	13.12	14.07
July	13.20	13.10	13.10	13.20	14.62
Lard.					
March	....	.....	10.15	10.15	.....
May	10.22	10.17	10.20	10.27	12.20
July	10.45	10.42	10.45	10.50	12.55
S[illegible]	10.67	10.65	10.65	10.67	12.90

NOVEMBER EGGS FIRM

An advance of ⅛c, or $15 a car, in November egg futures on the Chicago mercantile exchange yesterday was based on storage news which indicated that the greatly heavier storing rate as compared with a year ago had been checked. April contracts declined ⅜c in harmony with spot conditions. Sales were 42 cars and receipts 42,190 cases.

No change was made in butter futures, the storage figures offsetting an easing spot market and ample receipts. Sales were 9 cars and receipts 14,851 tubs. Prices follow:

	Open.	High.	Low.	Close.	Prev.
BUTTER—STORAGE STANDARDS.					
November	39⅝	39⅝	39⅝	39⅝	39⅝
FRESH STANDARDS.					
April	36⅝	36⅝	36⅝	36⅝	36⅝
EGGS—REFRIGERATOR STANDARDS.					
November	29⅝	29⅝	29⅝	29⅝	29⅝
STORAGE PACKED FIRSTS.					
April	26¼	26¼	26⅛	26⅛	26⅝

BANKRUPTCIES.

44074—Betty Ridgeway, dress shop, 5616 Chicago-av.; voluntary; liabilities, $2,118; assets, $880; no attorney.

44075—Paul E. Johnson, Inc.; involuntary; D. & S. Foundry company, creditors; claims, $1,000; E. J. Schoen, attorney.

STATEMENT of CONDITION
at the Close of Business March 27, 1930

RESOURCES

Loans and Discounts		$ 8,251,861.68
Overdrafts		1,237.48
State, Municipal and Other Bonds		974,352.55
Banking House Leasehold and other Real Estate		473,518.50
Furniture and Fixtures		53,316.71
Interest Earned, Not Collected		110,182.05
Customers' Liability on Account of Letters of Credit		32,461.30
Customers' Liability on Account of Acceptances		2,584.01
U. S. Government Bonds	$ 677,057.26	
Cash and Due from Banks	1,280,893.65	1,957,950.91
		$11,857,465.19

LIABILITIES

Capital	$ 1,000,000.00
Surplus and Undivided Profits	1,351,978.36
Reserves	107,426.56
Unearned Discount	78,750.71
Dividends Unpaid	117.50
Bills Payable	679,830.00
Liability Under Letters of Credit	32,461.30
Liability Under Acceptances	2,584.01
Deposits	8,604,316.75
	$11,857,465.19

DIRECTORS

WALTER J. BUETTNER, Treasurer, Bendix Aviation Corporation
WM. CAMERON, President, Cameron Can Machinery Co.
JOSEPH B. FLEMING, Lawyer, Kirkland, Fleming, Green & Martin
C. WALLACE JOHNSON, President, G. A. Johnson & Son
OLAUS O. KRABOL, Chairman of Board, Colonial Chair Company
LLOYD MAXWELL, President, Williams & Cunnyngham
D. A. RAGGIO, President, Clemetsen Company
ALEXANDER H. REVELL, JR., President, Alexander H. Revell & Co.
JOHN S. RYDELL, Merchant
WERNER A. WIEBOLDT, President, Wieboldt Stores
LEO P. CUMMINGS, Vice President
CLARKE WASHBURNE, Vice President
DANIEL V. HARKIN, President
CHARLES E. SCHLYTERN, Chairman of Board

Union Bank of CHICAGO
(A STATE BANK—A TRUST COMPANY)
25 North Dearborn Street
REGULAR MEMBER
CHICAGO CLEARING HOUSE
Organized 1905

Statement of Condition of the Outlying Banks of Chicago

ESTABLISHED 1892

STATEMENT OF CONDITION
As at the Close of Business March 27, 1930

RESOURCES

Loans and Discounts	$3,544,526.52
U. S. Government Bonds and Other Securities	1,515,981.97
Banking House and Vault [Equity]	165,078.66
Furniture and Fixtures	61,133.52
Other Resources	62,756.09
Cash and Due from Banks	654,112.95
	$6,003,589.71

LIABILITIES

Capital	$ 600,000.00
Surplus and Undivided Profits	428,225.31
Reserve for Interest, Taxes, etc.	448,001.58
Due to Banks	300,000.00
Deposits	4,227,362.82
	$6,003,589.71

OFFICERS

BENJAMIN J. SCHIFF, President
Samuel S. Shuster, Vice Pres. and Cashier
Samuel Phillipson · Seymour W. Schiff
Vice Presidents
Wirt R. Neel · Samuel P. Rosenfeld
Israel W. Wool · Jeffrey Schiff
Benjamin L. Cohen · Nathan Taflove
Assistant Cashiers

Our 38th Year; Under the Same Successful Management

SCHIFF TRUST & SAVINGS BANK

A State Bank—A Clearing House Bank—An Authorized Trust Company
ROOSEVELT ROAD, NEAR HALSTED

CONDENSED STATEMENT OF CONDITION OF

Uptown State Bank

WILSON AVENUE AT BROADWAY

Close of Business, March 27, 1930

RESOURCES

Cash and due from Banks	$ 595,965.69
U. S. Government Bonds	363,390.63
Loans, Securities, etc.	4,296,536.24
Stock (Fidelity Safe Deposit Co.)	200,000.00
Furniture and Fixtures	42,340.22
Other Resources	18,929.03
	$5,517,161.81

LIABILITIES

Capital	$ 500,000.00
Surplus	100,000.00
Undivided Profits	42,876.43
Reserves	368,109.07
Deposits	4,480,052.90
Other Liabilities	26,123.41
	$5,517,161.81

OFFICERS

E. M. Warner, President
H. L. Benson, Vice President · F. J. Brockhoff, Assistant Cashier
E. C. Dose, Cashier · L. E. Kahn, Assistant Cashier

DIRECTORS

E. E. Brown, Vice President, First National Bank, Chicago
L. H. Heymann, President, West Side Trust and Savings Bank
W. W. Lill, President and Treasurer, Lill Coal Co.
B. G. McCloud, Vice President, First National Bank, Chicago
E. R. Reichmann, Attorney at Law
E. A. Stake, Vice President, First National Bank, Chicago
E. M. Warner, President

CENTRAL TRUST COMPANY OF ILLINOIS

208 South La Salle Street
CHICAGO

« « REPORT OF CONDITION MARCH 27, 1930 » »

« « RESOURCES » »

Time Loans	$56,916,428.52
Demand Loans	53,415,423.64
Real Estate Loans	3,860,842.98
U. S. Government Securities	14,962,473.08
Bonds and Stocks	8,389,769.92
Capital Stock of the Federal Reserve Bank of Chicago	600,000.00
Other Resources	713,470.95
Customers' Liability, Account Acceptances and Letters of Credit Outstanding	3,649,976.79
Cash and Due from Banks	29,778,254.94
Total	$172,286,640.82

« « LIABILITIES » »

Capital Stock		$12,000,000.00
Surplus		8,000,000.00
Undivided Profits		3,802,038.81
Reserved for Taxes, Interest, etc.		2,028,796.92
Dividends Payable		4,180.50
Acceptances and Letters of Credit Under Guarantee		3,649,976.79
Deposits: Special		7,004,000.00
Deposits: Time	$30,658,283.56	
Deposits: Demand	105,139,364.24	135,797,647.80
Total		$172,286,640.82

« « DIRECTORS » »

ARTHUR E. BENDELARI, President, Eagle Picher Lead Co.
DARRELL S. BOYD, Fisher, Boyden, Bell, Boyd & Marshall
JOSEPH H. BRIGGS, Vice President, H. M. Byllesby & Co.
PHILIP R. CLARKE, President
R. FLOYD CLINCH, Pres., Crerar Clinch Coal Co.
CHARLES G. DAWES, Honorary Chairman of the Board
HENRY M. DAWES, President Pure Oil Co.
RUFUS C. DAWES, Pres., Metropolitan Gas & Elec. Co.
WILLIAM R. DAWES, Vice-President
GEORGE W. DIXON, Pres., Arthur Dixon Transfer Co.
GEORGE B. DRYDEN, President, Dryden Rubber Co.
JAMES E. GORMAN, President, C. R. I. & P. Ry. Co.
JAMES E. GREENEBAUM, Vice-President
M. E. GREENEBAUM, Vice-Chairman of the Board
JAMES M. HOPKINS, Chairman of the Board, Camel Co.
HARRY B. HURD, Pam & Hurd
EDWARD N. HURLEY, Chairman Executive Committee, Electric Household Utilities Corp.
C. HOWARD MARFIELD, Vice-President and Chairman Discount Committee
JOSEPH E. OTIS, Chairman of the Board
JOSEPH E. OTIS, JR., Vice-Pres. and Gen. Mgr., The Alemite Mfg. Corp.
BURTON F. PEEK, Vice-Pres., Deere & Co., Moline, Ill.
CONRAD H. POPPENHUSEN, Poppenhusen, Johnston, Thompson & Cole
T. W. ROBINSON, Vice-Pres., Illinois Steel Co.
CHARLES B. SCOVILLE, Real Estate, Oak Park and Chicago
RAYMOND W. STEVENS, President, Illinois Life Insurance Co.
EUGENE V. R. THAYER, Chairman, Executive Committee
RAWLEIGH WARNER, Vice-Pres. and Treas., Pure Oil Co.
A. G. WELLS, Vice-Pres., The Atchison, Topeka & Santa Fe Railway Co.
WALTER H. WILSON, Vice-President
MARK W. WOODS, Pres., Woods Bros. Corp., Lincoln, Neb.

CENTRAL-ILLINOIS COMPANY
208 So. La Salle St. · Chicago, Illinois

The CENTRAL Group
Central Trust Company of Illinois
Central-Illinois Company
Central-Illinois Securities Corporation

The Capital Stock of this Company is owned by the stockholders of Central Trust Company of Illinois.

Statement of Condition of the OUTLYING BANKS of CHICAGO

Mercantile Trust & Savings Bank

Jackson Boulevard at Clinton Street

STATEMENT OF CONDITION

at the Close of Business March 27th, 1930

RESOURCES

Loans and Discounts	$ 9,031,157.24
Overdrafts	2,608.35
Bonds and Securities	423,038.89
Liberty Bonds	869,240.15
Due from Banks, Cash and Exchange	2,020,749.60
Interest accrued but not collected	32,961.95
Customers Liability on Letters of Credit	59,350.00
Other Assets	41,542.18
	$12,480,648.36

LIABILITIES

Capital Stock	$ 600,000.00
Surplus	400,000.00
Undivided Profits	178,305.40
Interest Collected but not earned	34,633.46
Reserve for Interest, Taxes, Etc.	165,701.54
Liability on Letters of Credit	59,350.00
Other Liabilities	23,564.10
DEPOSITS	11,019,093.86
	$12,480,648.36

DIRECTORS

RICHARD J. COLLINS, The Fulton Street Wholesale Market Company
GEORGE E. CULLINAN, Vice-President, Graybar Electric Company, Inc.
ALBERT B. DICK, JR., Vice-President, A. B. Dick Company
WM. W. FARRELL, Vice-President
MILTON S. FLORSHEIM, Chairman of Board, Florsheim Shoe Company
DAVID B. GANN, Attorney
HARRY N. GRUT, President
N. L. HOWARD, President Binks Manufacturing Company
NEIL C. HURLEY, Chairman of Executive Committee Independent Pneumatic Tool Company
FREDERICK H. RAWSON, Co-Chairman First National Bank, Chicago
J. A. ROESCH, JR., President, Steel Sales Corporation
E. A. RUSSELL, Vice-President Otis Elevator Company
W. W. K. SPARROW, Vice-President of Chicago, Milwaukee, St. Paul & Pacific Railroad Company
G. E. SPENS, Executive Vice-President of Chicago, Burlington & Quincy Railroad Co.
HENRY X. STRAUSS, Chairman of Board, Meyer & Company
HARRY A. WHEELER, Vice-Chairman, First National Bank, Chicago

Members Chicago Clearing House and Federal Reserve System

Report of the Condition of the

SHERIDAN TRUST & SAVINGS BANK

Lawrence and Broadway, Uptown Square
As made to the Auditor of Public Accounts at the close of business March 27, 1930

RESOURCES

Loans and Discounts	$ 9,207,820.87
Overdrafts	746.65
Stocks and Bonds	1,902,303.50
Furniture and Fixtures	78,317.52
Customers' Liability on Letters of Credit and Acceptances	18,130.00
Bonds Held Against Interims	5,197.83
Interest Accrued but Uncollected	90,383.02
U. S. GOVERNMENT SECURITIES	509,490.77
CASH AND DUE FROM BANKS	1,332,431.61
Other Resources	10,382.73
	$13,155,204.30

LIABILITIES

Capital Stock	$ 1,000,000.00
Surplus, Profits and Reserves	744,114.68
Unearned Discount and Commissions	43,780.73
Interim Certificates Outstanding	5,197.83
Liability on Letters of Credit and Acceptances	18,130.00
DEPOSITS	11,343,981.06
	$13,155,204.30

West Town State Bank

A Trust Company
Madison at Western
Under Clearing House Supervision
STATEMENT
Of Condition at Close of Business March 27th, 1930, as made to the Auditor of Public Accounts.

RESOURCES

Loans and Discounts	$3,808,535.99
Overdrafts	2,833.46
Liberty Bonds	134,800.00
Bonds	496,271.63
Short Term Notes	362,935.21
Building, Furniture and Fixtures	61,107.12
Customers' Liability on L/C	150.00
Equity in Real Estate	615,186.94
Other Resources	118,580.91
Cash and Due from Banks	700,363.75
	$6,300,765.01

LIABILITIES

Capital	$ 600,000.00
Surplus	300,000.00
Undivided Profits	401,590.31
Liability under L/C	150.00
Deposits	4,999,024.70
	$6,300,765.01

METROPOLITAN STATE BANK

2201 West 22nd Street
Statement of Condition at the Close of Business March 27, 1930

RESOURCES

Loans and Discounts	$1,330,886.87
Overdrafts	46.50
U. S. Govt. and Other Bonds	1,461,932.07
Banking House, Furniture and Fixtures	44,279.22
Accrued Interest	11,004.89
Cash and Due from Banks	522,852.05
Total Resources	$3,371,001.60

LIABILITIES

Capital	$ 200,000.00
Surplus	200,000.00
Undivided Profits	83,005.88
Dividends Unpaid	446.00
Reserve Accounts	26,259.12
Unearned Discount	11,876.48
Due to Other Banks	5,001.52
Deposits	2,839,523.94
Other Liabilities	4,888.66
Total Liabilities	$3,371,001.60

Affiliated Member Chicago Clearing House Association

CONDENSED STATEMENT OF CONDITION

South West Trust and Savings Bank

Thirty-fifth Street, Archer and Hoyne Aves.
A State Bank—A Trust Company
Under Chicago Clearing House Supervision

RESOURCES

Loans and Discounts	$3,598,681.39
U. S. Liberty Loan Bonds and Others	1,265,073.83
Furniture, Fixtures, Bank Building and Other Resources	167,143.98
Cash and Due from Banks	602,867.93
Interest Earned Uncollected	41,207.15
TOTAL RESOURCES	$5,674,974.28

LIABILITIES

Capital and Surplus	$ 500,000.00
Undivided Profits	114,583.19
Unearned Discounts	9,740.60
Reserved for Taxes and Interest	29,511.09
Other Liabilities	197.98
DEPOSITS	5,020,941.42
TOTAL LIABILITIES	$5,674,974.28

OFFICERS:
THOMAS J. HEALY, President.
EDWARD R. LITSINGER, Vice-President.
CRESCENT P. O'CONNOR, Cashier.
R. A. MOUREK, Assistant Cashier and Sec.
J. L. HEENAN, Assistant Secretary.
C. B. LITSINGER, Assistant Secretary.

DIRECTORS:
John E. Bigane, Wells Martin
Charles M. Friesenecker, Augustus M. Maxwell
Perley M. Goodwillie, James McGowan, Jr.
Thomas Dodd Healy, Charles P. McNellis
Thomas J. Healy, George Morgenthaler
Stephen D. Hirschboeck, Albert T. Scannell
Edward R. Litsinger, A. D. Shoup
George M. Willetts

STATEMENT OF CONDITION OF THE

MID-CITY TRUST AND SAVINGS BANK

Madison & Halsted

At the Close of Business March 27, 1930.

RESOURCES

Loans and Discounts	$10,315,082.66
Overdrafts	2,193.43
U. S. Govt. Bonds and Cert. of Ind.	1,301,741.57
Bonds and Investments	2,809,223.21
Mid-City Bldg. Corporation Stock	450,000.00
Furniture and Fixtures	86,263.59
Customers' Liability Under Letters of Credit	93,396.95
Accrued Interest and Prepaid Items	120,398.09
Cash and Due from Banks	2,306,571.41
	$17,484,870.91

LIABILITIES

Capital	$ 1,000,000.00
Surplus	500,000.00
Undivided Profits	343,427.09
Reserves	527,993.15
Unearned Discount	47,351.55
Letters of Credit	116,651.45
Deposits	13,771,612.09
Govt., State and Municipal Deposits	1,177,835.58
	$17,484,870.91

OFFICERS

WM. J. RATHJE........President
D. B. KENNEDY....Vice President
HAROLD OSBORNE..Vice President and Manager Bond Department
J. LOUIS KOHN....Vice President
A. M. TIERNEY.....Vice President
H. O. BENGTSEN.........Cashier
J. J. WALSH.......Assistant Cashier
A. J. TRINGALI...Assistant Cashier and Manager Foreign Dept.
A. F. RENTZSCH..Assistant Cashier
J. LEVINSON.....Assistant Cashier
W. O. SCHULTZ..Assistant Cashier
F. A. GROENWALD..Asst. Cashier
HENRY R. OTTO..Assistant Cashier
RUDOLPH G. HAD...Asst. Cashier
J. I. STRAUSS....Asst. Cashier and Manager New Business Dept.
L. H. FREISE.....Asst. Cashier and Manager Real Estate Loan Dept.
J. K. SHOUKANOFF..Asst. Cashier
VICTOR C. WINNEN..Trust Officer
W. L. BREITSPRECHER....Auditor

DIRECTORS

H. W. ALLEN, WM. J. RATHJE, FRANK E. LOCKE
HAROLD OSBORNE, ALBERT H. BROMANN, D. B. KENNEDY
JOS. J. WHITE, H. O. BENGTSEN, JAMES E. TUCKER
J. LOUIS KOHN, A. M. TIERNEY, GUSTAVE E. BEERLY

HOME BANK AND TRUST CO.

A STATE-SAVINGS BANK
ASHLAND AVENUE AND DIVISION STREET
Statement of Condition as at the Close of Business March 27, 1930.

RESOURCES

Loans and Discounts	$ 6,554,794.62
U. S. Municipal, Other Bonds, etc.	2,727,997.62
Other Real Estate Owned	131,194.61
Cash and Due from Banks	1,308,718.51
Accrued Interest	83,060.96
Furniture and Fixtures	54,440.33
Customers' Liability under Letter of Credit	22,500.00
Other Resources	7,908.83
	$10,890,615.48

LIABILITIES

Capital Stock	$ 1,200,000.00
Surplus	550,000.00
Undivided Profits	563,771.05
Dividends Unpaid	556.00
Discount Collected but Not Earned	15,340.97
Reserved for Taxes, Interest, Contingencies, etc.	153,429.88
Liability Under Letter of Credit	22,500.00
Bills Payable	175,000.00
Deposits	8,210,017.58
	$10,890,615.48

OFFICERS

Peter L. Evans, President
L. H. Prybylski, Vice President
John J. Krause, Vice President
Louis D. Glanz, Vice President
Fred W. Georgs, Vice President
Paul Drymalski, Vice President
Lauritz P. Hwass, Vice President and Trust Officer
A. J. Glenicki, Vice President
Martin Johnson, Cashier
Paul Rosenhouse, Asst. Cashier
E. L. Stuebner, Asst. Cashier
L. J. Serzen, Asst. Cashier
John J. Blazon, Secy. and Asst. Trust Officer

BOARD OF DIRECTORS

John G. Carlsen, Louis D. Glanz, A. J. Orthal
Paul Drymalski, Thomas R. Hair, L. H. Prybylski
Peter L. Evans, E. K. Jarecki, Peter H. Schwaba
Ernst Fenske, L. E. Johnson, Meyer Teitelbaum
Fred W. Georgs, John J. Krause, W. A. Wieboldt

Regular Member of the Chicago Clearing House and Under State Supervision

Report of condition of

BINGA STATE BANK

At the close of business March 27, 1930

RESOURCES

Loans and Discounts	$1,088,566.19
Bonds and Securities	128,381.27
Real Estate	18,646.40
Bank Building	136,150.12
Furniture and Fixtures	5,098.32
Accrued Interest Receivable	14,826.08
Coupons Receivable	1,225.00
Cash and Due from Banks	228,845.05
Total	$1,621,738.43

LIABILITIES

Capital Stock	$ 200,000.00
Surplus	45,000.00
Undivided Profits	4,755.72
Reserves	806.55
Unearned Discount	940.55
Deposits	1,370,235.61
Total	$1,621,738.43

OFFICERS AND DIRECTORS

Jesse Binga, President
C. N. Langston, Vice President
Richard H. Mickey, Cashier
Inez V. Cantey, Auditor
J. R. Marshall
S. C. Dickerson
Chas. H. Clark
U. G. Dailey
A. H. Roberts
A. Wilberforce Williams
Thos. R. Webb
R. A. Williams
Wm. A. Robinson
Wm. C. Hueston

A CLEARING HOUSE BANK

Advertise in The Tribune

Franklin Trust & Savings Bank

Michigan Ave. at 35th St.
Report of Condition at the Close of Business March 27, 1930

RESOURCES

Loans and Discounts	$1,881,027.04
U. S. Govt. Bonds and Certificates	247,983.25
Bonds and Securities	147,744.99
Other Resources	4,733.64
	$2,281,488.92
Demand Loans	243,639.51
Cash and Due from Banks	1,236,176.90
	$1,479,816.41
	$3,761,305.33

LIABILITIES

Capital Stock	$ 200,000.00
Surplus	140,000.00
Undivided Profits	71,695.94
	$ 411,695.94
Reserve for Taxes, etc.	33,262.07
Dividends Unpaid	49.25
Other Liabilities	7,980.24
Deposits	3,308,317.83
	$3,349,609.39
	$3,761,305.33

OFFICERS

Simon W. Straus..........President
S. J. T. Straus.........Vice President
Edgar F. Olson...Vice Pres. and Cashier
A. A. McKay..........Asst. Cashier
Leo A. Poquette..........Asst. Cashier

TRUST DEPARTMENT

Irvin J. Rich..........Secretary

Statement of Condition

LIBERTY TRUST & SAVINGS BANK

AN AUTHORIZED TRUST COMPANY
ROOSEVELT ROAD & KEDZIE AVENUE
As Made to the Auditor of Public Accounts, March 27, 1930

RESOURCES

Loans and Discounts		$ 6,237,894.32
Bonds and Securities		2,254,850.14
Overdrafts		1,815.47
Accrued Interest		70,322.66
U. S. Government Bonds	$ 595,656.26	
Cash and Due from Banks	1,200,283.02	1,795,939.28
		$10,360,821.87

LIABILITIES

Capital	$ 700,000.00
Surplus and Undivided Profits	488,453.24
Reserved for Taxes, Interest, Etc.	281,091.57
Bills Payable	500,000.00
Unearned Discount	30,393.08
DEPOSITS	8,360,883.98
	$10,360,821.87

DIRECTORS AND PRINCIPAL STOCKHOLDERS OF BOTH BANKS

Walter M. Heymann, L. Boisot, Samuel E. Hirsch
Edward E. Brown, Max Shulman, Edward Morris
Louis H. Heymann, W. G. Dooley, James E. Tucker
Irving N. Klein, Arthur G. Leonard, Morris Kurtzon
Adolph S. Helquist, Michael Bolker

Statement of Condition of

COMMUNITY STATE BANK

ROOSEVELT ROAD AT CENTRAL PARK AVE.
As of March 27, 1930

RESOURCES

Loans and Collateral Securities	$ 487,360.54
Other Loans and Discounts	487,079.27
Accrued Interest	11,077.70
Overdrafts	830.37
Bonds and Securities	489,263.56
Cash and Due from Banks	90,857.70
	$1,566,469.14

LIABILITIES

Capital	$ 200,000.00
Surplus and Undivided Profits	68,097.11
Reserves for Taxes, Interest, etc.	42,384.86
Due to Banks	100,000.00
Unearned Discount	4,793.19
DEPOSITS	1,151,283.98
	$1,566,469.14

Two Clearing House Banks Serving the Lawndale District

Woodlawn Trust and Savings Bank

Sixty-third Street at Woodlawn Ave., Chicago, Ill.

Member of Federal Reserve System and Chicago Clearing House Assn.

Statement of Condition March 27, 1930
Made to Auditor of Public Accounts, State of Illinois

RESOURCES

Loans and Discounts	$ 6,018,115.05
Bonds and Other Securities	2,162,598.42
Stock Federal Reserve Bank	27,000.00
Furniture and Fixtures	95,411.40
Bank Building and Equipment	773,656.86
Real Estate	13,178.49
Customers' Liability on Letters of Credit	8,105.00
Other Resources	14,034.37
Cash and Due from Banks	922,574.14
Total	$10,034,673.73

LIABILITIES

Capital Stock	$ 600,000.00
Surplus and Undivided Profits	457,747.24
Reserve for Interest, Taxes, etc	252,830.66
Mortgage Loan, Bank Building	265,100.00
Liability Under Letters of Credit	8,105.00
Other Liabilities	17,574.75
Deposits	8,433,316.08
Total	$10,034,673.73

Woodlawn Investment Company..........Capital $60,000.00
The capital stock of this company is owned by the stockholders of the Woodlawn Trust and Savings Bank

OFFICERS

ARTHUR W. TOBIAS, President
ARTHUR H. MEYER, Vice Pres.
JOHN W. WATSON, Vice Pres.
HENRY T. BOBERG, Cashier
HORACE M. COOLING, Asst. Cashier
WALTER E. LUX, Asst. Cashier
I. E. BABCOCK, Asst. Cashier
THEODORE JESSUP, Asst. Cashier and Trust Officer
E. C. MORGAN, Asst. Trust Officer

DIRECTORS

BISMARCK FEILCHENFELD, ARTHUR H. MEYER
GEORGE W. KEMP, EDWARD J. STEVENS
PHILIP C. LEFFEL, ARTHUR W. TOBIAS
JAS. A. MALOOLY, JOHN W. WATSON
GEORGE H. WILSON
WM. W. MERRILL

DREXEL STATE BANK of CHICAGO

A TRUST COMPANY
Cottage Grove Avenue and Oakwood Boulevard
Statement of Condition, March 27, 1930

RESOURCES

Loans and Discounts		$3,502,288.91
Bonds		540,465.29
Bank Building and Vaults		313,135.18
Letters of Credit		16,865.00
Stock in Federal Reserve Bank		25,500.00
U. S. Government & Short Term Municipal Bonds	$1,113,739.21	
Brokers' Commercial Paper	1,571,341.94	
Cash and Due from Banks	1,661,047.96	4,346,129.11
		$8,744,383.49

LIABILITIES

Capital Stock	$ 500,000.00
Surplus	350,000.00
Undivided Profits	139,409.63
Reserves	76,271.61
Liability on Letters of Credit	16,865.00
DEPOSITS	7,661,837.25
	$8,744,383.49

OFFICERS

R. J. NEAL, President
ANDREW J. KOLAR, Vice President
CLARENCE POFFENBERGER, Cashier
EDWARD FRODERMAN, Asst. Cashier
ARTHUR H. TIEDEMANN, Asst. Cashier
EDWIN L. UNLAND, Trust Officer

DIRECTORS

CHARLES T. BYRNE
ANDREW J. KOLAR
R. J. NEAL
CHARLES PIEZ
FRED J. WEGG
CHARLES J. WEISER
RICHARD W. YERKES

MEMBER OF FEDERAL RESERVE SYSTEM

South Side Residents and Merchants

are cordially invited to carefully read the self-explanatory statements of condition of these

3 Clearing House Banks 3

serving the important Illinois Central Area from 39th Street to 79th Street.

Statement of Condition of

HYDE PARK-KENWOOD National Bank

53rd Street and Lake Park Avenue
Opposite I. C. Depot

at the close of business March 27, 1930. Published by direction of the Comptroller of the Currency, Washington, D. C.

RESOURCES

Commercial Paper	$ 1,165,850.00
Collateral Loans	3,563,197.41
Other Loans	733,006.59
U. S. and Other Bonds	1,469,020.93
Real Estate First Mortgages	1,150,590.54
Bank Building (Equity)	500,000.00
Furniture and Fixtures	16,714.52
Stock, Federal Reserve Bank	30,000.00
Customers' Liability under Letters of Credit	42,037.75
Cash	1,470,289.94
	$10,140,707.68

LIABILITIES

Capital Stock	$ 600,000.00
Surplus and Profits	538,228.84
Reserves	59,921.00
Letters of Credit	42,037.75
Deposits	8,900,520.09
	$10,140,707.68

BOARD OF DIRECTORS

A. K. Brown, Chairman of Board
William J. Pringle, Charles E. Fox, Frederick J. Greenebaum
Frank W. Howes, Leonard J. Burke, Robert R. Levy
Willis O. Nance, Mark J. Oliver, Matthew A. Harmon
Thomas A. Collins
John A. Carroll, President

Statement of Condition of

JACKSON PARK National Bank

71st Street and Jeffery Avenue
Opposite 71st St. Depot

To the Comptroller of the Currency as of Close of Business March 27, 1930

RESOURCES

Cash	$ 423,219.96
Commercial Paper	520,709.11
Real Estate Loans	436,200.00
U. S. Bonds and Other Bonds	786,039.77
Collateral Loans	573,343.64
Other Loans	91,068.44
Banking House and Furniture and Fixtures	147,839.13
Federal Reserve Bank Stock	7,500.00
5% Redemption Fund	10,000.00
Overdrafts	443.94
Other Assets	3,804.61
Customers' Liability under Letters of Credit	1,576.00
	$3,001,744.60

LIABILITIES

Capital	$ 200,000.00
Surplus and Profits	53,356.08
Reserve Accounts	21,126.16
Circulation	200,000.00
Deposits	2,525,686.36
Liabilities under Letters of Credit	1,576.00
	$3,001,744.60

BOARD OF DIRECTORS

John A. Carroll, Chairman of Board
William J. Pringle, Joseph X. Galvin, Oliver B. Cottle
Frank M. McKey, Charles E. Fox, Clement A. Nance
Stephen C. Simms, Matthew A. Harmon, Frederic A. Fischel

Statement of Condition of

SOUTH SHORE State Bank

75th Street and Exchange Avenue

To the Auditor of Public Accounts as of Close of Business March 27, 1930

RESOURCES

Cash	$ 260,250.01
Commercial Paper	412,939.16
Collateral Loans	795,836.30
Real Estate Loans	606,284.63
Other Loans	54,648.28
Investment Bonds	175,831.72
Bank Premises	167,500.00
	$2,475,290.10

LIABILITIES

Capital	$ 200,000.00
Surplus and Profits	133,419.20
Reserve Account	19,829.19
Deposits	2,122,041.71
	$2,475,290.10

BOARD OF DIRECTORS

John A. Carroll, Chairman of Board
William J. Pringle, Clement A. Nance, Robert C. Christy
Mark J. Oliver, Arthur W. Draper Jr., Charles E. Fox
Edward R. Sorensen, A. J. Barnsback, Frederic A. Fischel

Each Bank owns its own conveniently located home, and each has convenient hours—8 a. m. to 3 p. m. daily, except Saturdays 8 a. m. to 12 m. and 7 to 9 p. m.

Select the nearest of these strong Clearing House Banks for all your banking, investment, safe deposit and trust business.

CATTLE PRICES CLOSE STRONGER ON GOOD DEMAND

Hog, Lamb Quotations Are Forced Lower.

CHICAGO LIVE STOCK

HOGS.

Receipts 55,000; shipments, 11,000.

Bulk of sales	$ 9.30@10.30
Heavy butchers	9.30@ 9.75
Butchers, 180@250 lbs.	9.75@10.50
Medium weights	9.90@10.30
Heavy and mixed packing	8.65@ 9.00
Rough and heavy packing	8.00@ 8.65
Light, 160@180 lbs.	10.25@10.50
Selected, 140@155 lbs.	10.25@ 10.40
Pigs, poor to choice, 50@135 lb	8.00@10.15
Stags, subject to dockage	7.75@ 9.00

CATTLE.

Receipts, 17,000; shipments, 5,000.

Prime steers, 1,000@1,600 lbs.	$12.25@15.00
Good to choice, 1,040@1,450 lb	11.25@14.75
Poor to choice, 900@1,000 lbs.	9.75@14.50
Yearlings, 750@1,000 lbs.	10.25@14.75
Bulk of sales	11.00@14.25
Low grade killing steers	7.00@ 8.75
Fat cows and heifers	8.00@14.50
Calves, poor to choice	8.00@14.50
Canners and cutters	4.50@ 6.50
Stockers and feeders	7.00@11.50

SHEEP AND LAMBS.

Receipts, 24,000; shipments, 6,000.

Wethers, poor to choice	$ 4.25@ 7.50
Yearlings, poor to choice	6.00@ 8.75
Ewes, poor to choice	4.50@ 6.75
Fed western lambs	8.50@10.15
Western feeding lambs	9.00@ 9.60
Shorn lambs	7.00@ 9.00

COMPARATIVE PRICES.

HOGS—Bulk of sales yesterday	$ 9.30@10.30
One month ago	10.00@11.25
One year ago	10.50@11.85
Top yesterday, $10.50; average, $9.75.	
CATTLE—Bulk of sales yesterday	$11.00@14.25
One month ago	10.75@13.75
One year ago	11.85@14.00
SHEEP—Fed western lambs yesterday	$ 8.50@10.15
One month ago	9.90@10.85
One year ago	16.50@17.35
Top yesterday, $10.15; average, $9.60.	

Estimated receipts at Chicago today, 6,000 cattle, 19,000 hogs and 17,000 sheep.

Hogs and lambs were forced lower, while cattle met good demand in spite of moderately large receipts and finished slightly stronger than at the close of last week. The $15.00 quotation was brought into play on the market again for the first time since early last week.

Bulk of sales in the cattle division were highest in several weeks, due partly to the better quality of receipts yesterday. Hundreds of good to choice medium and weighty steers sold at $14.00 and above and one load averaging 1,415 lbs at $15.00 the day's top. Some 1,602 lb averages sold at $14.75. More weighty steers than usual were dumped on the market, a big proportion of the supply coming from Nebraska, South Dakota and western Iowa.

Hog Futures Firm.

Although trading in hogs futures and on the "to arrive" market was slower than usual, sellers were firm and the few sales made were on a fully steady basis. September medium grades sold at $10.10, equaling the highest in this class last week. April light were offered at $10.50 and bid $10.35. May light were offered at $10.60 and bid $10.35 and June light were offered at $10.35@10.50.

Light hogs for all week were bid 10.30@10.40, and mediums, $9.70. Since the futures market was established about four weeks ago, the clearing house has handled contracts for 12,380 hogs that would weigh approximately 2,838,000 lbs. Nineteen carloads have been delivered at Chicago and there are still 64 contracts open.

Declines of mostly 10@15c were recorded in the cash trade yesterday, although some plain quality light hogs showed more loss at the finish, the low point of the day. The extreme top at $10.50 was steady, while the general average moved down 10c at $9.75, which was lower than any corresponding day since 1924, barring 1928.

Small packers and city butchers bought more freely at the decline and only 6,000 were left in the pens at the close. Armour, Swift and Wilson handled a combined total of about 26,000, including directs. Five western markets expect 58,000 hogs today against 55,000 the previous Tuesday.

Lambs Drop Again.

Lamb prices were subjected to another drubbing yesterday, going down 25@50c soon after the start, with some closing sales of medium and weighty stock off even more. Most wool lambs sold at $9.25@9.50, although strictly choice handy weights to city butchers and shippers reached $10.00@10.15.

Lambs without fleece sold at $8.35@8.75 and some extremely heavy wool stock sold brought $8.25. Aged sheep were scarce but shared in the break. Feeding and shearing lambs sold steady.

Receipts at Chicago for today are estimated at 6,000 cattle, 19,000 hogs and 17,000 sheep, against 6,095 cattle, 18,189 hogs and 16,723 sheep, the previous Tuesday and 5,269 cattle, 12,443 hogs and 11,636 sheep, a year ago.

Standard Utilities, Inc., Is Formed as Holding Co.

[Chicago Tribune Press Service.]

New York, March 31.—Formation of Standard Utilities, Inc., under the laws of Maryland for the purpose of acquiring common stocks of leading public utility companies was announced today. The corporation will start business with initial investments in the stocks of thirty of the principal operating and holding companies representing in the aggregate approximately 68 per cent of the gross revenue of the utility industry and operating either directly or through subsidiary properties in every state and in fifteen foreign countries. Authorized capitalization of Standard Utilities, Inc., consists of 1,000,000 shares of common stock and 10,000 shares of class B stock.

Diversified Investments Incorporated

Kansas City, Missouri

The regular quarterly dividends of $1.75 per share on the 7% First Preferred Stock; $1.00 per share on the Participating Preferred (formerly Class A) Stock; $1.00 per share on the Class C Stock, and dividends on the Class A Common Stock, payable either in stock at the rate of 1/50th of one share, or in cash at the rate of 50c per share, will be paid on April 15, 1930 to the stockholders of record on April 1, 1930, at 3:00 o'clock p. m.

V. E. CHANEY,
Vice-President & Treasurer.

ARRIVAL OF BUYERS

Buyers may register in this column by telephoning Superior 0100, by mailing in advance notice, or by filling out blanks at their disposal in The Tribune Public Service office, South Dearborn street.

BELOIT, Wis.—McNeany Dry Goods company; Mrs. E. Pegau, curtains, draperies; 318 West Adams street [Sherman Brothers company].

DES MOINES, Ia.—Younker Bros.; D. Levich, basement merchandise; 318 West Adams street [Sherman Brothers company].

FORT WAYNE, Ind.—Henri Shoppe; Dan Sprang, dresses; 189 West Madison street [Dunworth-Reagan company].

LANSING, Mich.—F. N. Arbaugh company; Harry Holmes, dresses, coats; 189 West Madison street [Dunworth-Reagan company].

SOUTH BEND, Ind.—Ellsworth store; Miss K. Dorsch, dresses; 189 West Madison street [Dunworth-Reagan company].

WATERLOO, Ia.—Sardtson-Hovland company; E. L. Leslie, women's apparel; 222 West Adams street [Barden-Allen, Inc.].

NEW YORK.—Hahn Department store; R. J. Hoag, furniture; Congress hotel.

BOSTON, Mass.—Jordan-Marsh company; T. J. Sullivan, John S. Hill, furniture; Congress hotel.

The Chicago Market Associates registered the following:

SHEFFIELD, Ala.—Olim's Ready-to-Wear; Miss E. Olim, lingerie, dresses.

PEORIA, Ill.—Oscar W. Moehn; Oscar Moehn, silk suits.

PRINCETON, Ill.—Princeton Dry Goods company; Mrs. Hays, Miss Ohman, Mr. Frazier, dresses.

MARION, Ind.—The Paris Shop; S. Fleck, silk coats.

MUSKEGON, Mich.—W. D. Hardy & Co.; Miss Witt, coats.

VICKSBURG, Mich.—The Reed Shop; Mrs. Reed, house dresses.

KANSAS CITY, Mo.—The Rozanne Shop; Mrs. Rose A. Nelson, dresses.

TWO RIVERS, Wis.—Goeler's Ready to Wear; Mary Goeler, skirts, blouses, children's dresses.

FAVORITES ON CURB MOVE UP TO NEW PEAKS

[Chicago Tribune Press Service.]

New York, March 31.—In another active market on the curb prices of favorite utility, oil, and industrial issues again moved forward to new high records for the year, while in the bond division of the market issues which had been wavering after setting new highs climbed back again to their former best levels, in some cases exceeding their former records.

Among utilities Electric Bond and Share exceeded its previous best level for this year, as did Central States Electric, which became more active. Niagara Hudson was active and firm, while Utilities Power and Light enjoyed one of the largest days of the year and moved to a new high also.

March business in shares on the curb exchange aggregated 27,000,000 shares, a daily average of slightly over 1,000,000 shares, the largest monthly total since November of last year and the second largest March on record.

COTTON HAS GOOD ADVANCE

Buying of cotton in New York was a feature yesterday leading all markets, with a good advance and close around the best prices. Pressure was limited most of the day and the trade had it that the coöperatives were concentrating their support to trading in New York. At the close prices in that market were 20 to 33 points higher, against 18 to 36 points up in Chicago and 15 to 38 points higher in New Orleans. Spot cotton in New York advanced 35 points, nearly $2.00 a bale, reaching 16.45c or 245 points above the recent low point, equal to more than $12.00 a bale. New Orleans was up 40 points for the day to 15.90c, Galveston was 16.20c and Houston 16c. Liverpool closed 7@9 points net higher with spot sales 6,000 bales.

Cotton acreage, as estimated by Nat C. Murray for Clement Curtiss & Co., suggests a reduction of 6 per cent, as compared with last year. Mississippi, however, is expected to increase her acreage 2 per cent, while Georgia and Louisiana will be about the same. In other states the percentage of reduction ranges from 5 to 13 per cent, the latter in Tennessee, while Alabama is off 12 per cent, California 25 per cent and other states 15 per cent. Prices follow:

CHICAGO MARKET.

	High.	Low.	Close.	Prev. close.	Last year.
May	15.95	15.67	15.95	15.63	19.94
July	16.02	15.70	16.02	15.66	20.04
October	15.65	15.48	15.60	15.42	19.90
December	15.77	15.62	15.77	15.55	19.92

NEW ORLEANS MARKET.

	High.	Low.	Close.	Prev. close.	Last year.
May	15.91	15.55	15.91	15.53	19.83
July	15.96	15.60	15.95	15.57	19.92
October	15.54	15.36	15.50	15.32	19.85
December	15.64	15.48	15.61	15.45	19.90
January	15.71	15.55	15.65	15.50	......

NEW YORK MARKET.

	High.	Low.	Close.	Prev. close.	Last year.
May	16.25	15.92	16.23	15.90	20.58
July	16.27	15.96	16.27	15.94	20.01
October	15.80	15.61	15.77	15.56	20.00
December	15.88	15.77	15.88	15.65	20.08
January	15.95	15.80	15.95	15.75	20.09

METALS.

NEW YORK, March 31.—(AP)—STEEL—Prices, per 100 lbs f. o. b. Pittsburgh: blue annealed sheets, $2.20@2.30; galvanized sheets, $3.30@3.40; black sheets, $2.65@2.75; steel bars, $1.80@1.90. COPPER—Quiet; electrolytic spot and future, 18c. IRON—Steady; No. 2 f. o. b. eastern Pennsylvania, $18.50@20.00; Buffalo, $16.50@17.00; Alabama, $13.00@15.00. TIN—Steady; spot and nearby, $37.87; future, $38.00. LEAD—Steady; spot New York, 5.75c; East St. Louis, 5.60c. ZINC—Quiet; East St. Louis spot and future, 4.85c. ANTIMONY—8.00c. QUICKSILVER—$118.00.

LONDON, March 31.—(AP)—COPPER—Standard spot, £71; future, £68 5s; electrolytic spot, £83 10s; future, £84 5s. TIN—Spot, £170 15s; future, £172 5s. LEAD—Spot and future, £18 15s. ZINC—Spot, £18 7s 6d; future, £18 17s 6d.

ST. LOUIS, Mo., March 31.—[Special.]—LEAD—Steady, at 5.60c; ZINC—Slab, firm, at 4.85c.

TAKE NO ACTION.

Directors of the Texas Pacific Coal and Oil company at their regular meeting took no action on the quarterly stock dividend of 2½ per cent.

CORPORATION EARNINGS

MIAMI COPPER.

Reports 1929 net profit after depreciation and taxes but before depletion of $3,821,080, equal to $5.11 a share, against $1,842,379, or $2.46, in 1928.

CHESEBOROUGH MANUFACTURING.

Reports consolidated net income of $1,586,598 after charges, equal to $13.22 a share, against $1,269,628, or $10.58, in 1928.

NATIONAL STEEL CORPORATION.

Consolidated balance sheet as of Dec. 31 shows total assets of $120,828,758, including $6,855,847 cash on hand. Surplus account shows $43,579,920.

ST. JOSEPH LEAD.

For year ended Dec. 31 shows profit of $9,730,742 after depreciation, federal taxes, and proportion applicable to minority interests, equal to $4.99 a share, compared with $6,266,776, or $3.21 a share, in 1928. Net profit after depletion totaled $1,466,002, compared with $4,490,973 in 1928.

NATIONAL RADIATOR.

For the year ended Dec. 31 net loss was $1,234,328 after depreciation, inventory adjustments, interest, and other charges, against a net loss of $1,343,501 in 1928.

EMPIRE PUBLIC SERVICE.

Reports net income during 1929 before federal taxes was $433,580, against adjusted net income of $246,970 in 1928. Balance sheet as of Dec. 31 shows current assets of $2,426,342, against $1,686,623 in 1928, and current liabilities of $2,174,358, against $958,541 in 1928. Total assets were $46,686,029, against $37,753,054 in 1928.

CONDE NAST PUBLICATIONS.

Reports net earnings for 1929 of $1,346,653, equal to $4.20 a share on the common stock, compared with $1,425,076, or $4.45 a share for 1928.

ABRAHAM STRAUS, INC.

For the year ended Jan. 31 net income of $1,012,726 after depreciation and federal taxes, equal after preferred dividends to $4.80 a share on common, against $1,557,424, or $8.32 a share, in 1928.

INSPIRATION CONSOLIDATED COPPER.

Reports for the year ended Dec. 31 net income of $4,753,802 after interest and depreciation, but before depletion, equal to $4.02 a share on 1,187,967 shares, against $3,465,539, or $2.93 a share, in 1928.

CONSOLIDATED TEXTILE.

Net loss was $926,869 in 1929 after depreciation, interest, and charges, against net loss of $366,865 in 1928.

FEDERAL MOTOR TRUCK.

Reports for the year ended Dec. 31 net profit of $502,190 after all charges and federal taxes, equal to $1 a share on capital stock, against $550,585, or $1.10 a share in 1928.

ARNOLD CONSTABLE.

Reports for the year ended Jan. 31 consolidated net loss of $528,668 after expenses and depreciation, against $650,013 in the preceding year.

OHIO COPPER OF UTAH.

Reports for the year ended Dec. 31 net loss of $41,029 after taxes, interest, depreciation, depletion, etc., against net loss of $33,624 in 1928.

Punta Alegre Sugar Co. Is Unable to Pay Interest

New York, March 31.—(AP)—Owing to critical conditions prevailing in the Cuban sugar industry the Punta Alegre Sugar company, a leading Cuban producer, finds itself unable to meet the interest due tomorrow on its 6 per cent gold notes. A committee of directors has been appointed to consider reorganization or readjustment of finances, President William C. Douglas announced today. Punta Alegre is one of several Cuban sugar companies in financial difficulties as a result of low prices for sugar and generally unsatisfactory conditions in the industry. The company was unable to meet sinking fund provisions on its 7 per cent debentures last June, and has asked holders of the debentures to waive these provisions until 1934.

TWO MILLION DOLLAR RESOURCES

Promptness . . .

Investors who hold Henry P. Kransz Company mortgages, bonds, or interest coupons maturing during this month are urged to present them *promptly* for payment.

Service . . .

In our 45 years of *service*, our customers have never had any defaulted mortgages, bonds, or interest coupons, nor have they ever sustained a loss through investments purchased from this institution.

THE
HENRY P. KRANSZ COMPANY
First Mortgage Investments
29 SOUTH LA SALLE STREET, CHICAGO
RANDOLPH 2561

Where Can You Find a Building
More Impressive of Quality?

On the Near North Side the American Bankers Insurance Building exemplifies the new conception of good office location.

Here you find that impression of quality that comes only with scrupulous attention to the details that bring both beauty and dignity. From entrance and lobby to individual office, this building is striking throughout—in design—in appointments—in convenience.

You can never be satisfied with your old location once you note the absence of traffic roar in this uncongested neighborhood.

Nor can you fail to appreciate the convenience of ample parking space at the very door of your office.

All this—yet you'll be amazed at the moderate rentals. Send for descriptive literature today.

OFFERING:

1. Quiet
2. Daylight
3. Comfort
4. Convenience
5. Street Parking
6. Real Elevator Service
7. Efficient Office Arrangement

Attractive Rental Rates

American Bankers Insurance Building

Management BAIRD & WARNER

Wabash at Ohio — Phone: Superior 1855

STATEMENTS

Of Condition at Close of Business March 27, 1930

The National Bank of the REPUBLIC OF CHICAGO
La Salle and Adams Streets

RESOURCES

Loans		$77,308,450.12
United States Bonds		6,478,815.72
Other Bonds		29,879,134.03
Stock of Federal Reserve Bank		378,000.00
Bank Building and Equipment		3,512,696.66
Customers' Liability Under Letters of Credit and Acceptances		10,915,528.25
Acceptances of Other Banks		6,430,013.74
Cash and Exchange		34,005,727.18
Total		$168,908,365.70

LIABILITIES

Capital		$10,500,000.00
Surplus		2,100,000.00
Undivided Profits	$ 876,014.55	
Contingent Accounts and Reserves	2,017,998.98	2,894,013.53
Dividend Checks Outstanding		2,145.40
Currency in Circulation		6,000,000.00
Letters of Credit and Acceptances Outstanding		10,975,328.25
Acceptances of Other Banks Sold		6,430,013.74
Deposits		130,006,864.78
Total		$168,908,365.70

CHICAGO TRUST COMPANY
Southeast Corner Monroe and Clark Sts.

RESOURCES

Loans and Discounts		$ 1,046,575.00
Loans on Real Estate		4,751,939.73
Bonds and Securities		1,368,405.36
Cash and Due from Banks		5,300,535.96
Customers' Liability Under Acceptances		142,705.50
Accrued Interest		71,888.64
Other Resources		1,789,858.18
Total		$14,471,908.37

LIABILITIES

Capital		$3,000,000.00
Surplus		500,000.00
Undivided Profits		930,032.32
Reserved for Interest, Taxes, etc.		227,465.22
Dividend Checks Outstanding		567.00
Liability Under Acceptances Outstanding		144,890.50
Unearned Discount and Fees		261,150.81
Deposits— Time	$ 9,116,759.62	
Demand	291,042.90	9,407,802.52
Total		$14,471,908.37

COMPLETE BANKING FACILITIES

The National Bank of the REPUBLIC OF CHICAGO

CHICAGO TRUST COMPANY — THE NATIONAL REPUBLIC COMPANY

FORTUNES RISE
FROM WISE REAL ESTATE PURCHASES

CHICAGO'S GREATEST REAL ESTATE MARKET

Real estate holdings build fortunes. Wealthy men have multiplied their dollars when property values rose. They found shrewd purchases in real estate a sound basis for further investment. Free of spasmodic and steep price fluctuations, real estate gives its owners financial stability.

In Chicago, real estate values tend constantly upward. Property in this swift-growing city becomes more desirable every year. 50,000 new inhabitants—Chicago's average annual growth—need more space in which to live, shop, work and play.

Some of the property they require is on sale today—in Tribune Want Ads. Here you can find reliable investment suggestions.

CHICAGO TRIBUNE
WANT AD SECTION
PHONE SUPERIOR 0100 · · ADTAKER

Chicago's Greatest Real Estate Market.

TAKE BIDS FOR SIX STORY HOTEL IN MAGNOLIA AVE.

Jacob Baumann to Erect It on Site of Home.

BY AL CHASE.

Plans have been completed by E. J. Ohrenstein & Hild and bids are now being taken for a six story apartment hotel to be erected by Jacob Baumann, stone contractor, at 6316 Magnolia avenue, on a site 50x112. The building will contain thirty-eight suites of 2½ and 3½ rooms each. It will be set back five feet on each side from the adjoining lots. The design will be modernistic. The site is now occupied by Mr. Baumann's home.

John Antolik has sold the six apartment building at 7640-42 Colfax avenue to Mrs. Nettie Isenberg for a reported $53,000, subject to a first mortgage of $34,000. Mrs. Isenberg gave as part payment the four flats at 3241-43 West 62d street. Glatt & Price were brokers for both parties.

Realty Talks Tonight.

James J. Carroll, president of the firm of Carroll, Schendorf & Boenicke, will talk on "Important Problems in Real Estate Renting" before members of the Real Property institute at 8 o'clock this evening. The institute is one of the interests of the Cook County Real Estate board, and the meeting will be held in the board's rooms at 100 North La Salle street. At 7 p. m. M. M. Oshe will talk on "Dower—as Defined by Statutes of Illinois."

Harry G. Atkinson, director of divisional activities for the National Association of Real Estate Boards, will discuss the merchandising of real estate with references to homes before the realty class of the Central Y. M. C. A. college of commerce this evening. Thursday evening Thomas J. Fleming of Ross & Browne will speak on "Phases of Property Management."

Buys Oak Park Corner.

Robert E. Nicholas has acquired the property at the southwest corner of Marion and William streets, in the heart of Oak Park's business district, for an undisclosed consideration. The property is one of the key pieces in the English village business development planned by Mr. Nicholas, formerly head of the Nicholas Hardware company of Oak Park. The ground is 31x120 feet and is improved with a three story store and office building. In yesterday's transaction Clarence E. and Cary E. De Butts transferred title to the Oak Park Trust and Savings bank as trustee for Mr. Nicholas.

Charles D. Dallas, president of the Dallas Brass and Copper company, has purchased the fifteen room residence at 655 Sheridan road from August Magnus for an undisclosed consideration. The lot fronts 180 feet on Sheridan road and extends back 437 feet to Lake Michigan.

PLANS STORES FOR MONTROSE AND CLARENDON

The apartment building at the southwest corner of Montrose and Clarendon avenues is to be remodeled to permit utilization of the first floor space for stores. In this connection the Home Bank and Trust company, holding title to the property as trustee, has closed a lease on the corner store to John Corbot & Co., bathroom fixtures and supplies, for an undisclosed terms of years. Frank C. Wells & Co. were brokers.

Woman Buys Warren Hotel at 5012 Winthrop Avenue

The Hotel Warren, a 100 room hostelry at 5012 Winthrop avenue, was sold yesterday by A. L. Himelblau, architect, to Mrs. Eunice C. Parmeter, who will operate it. The reported price was $165,000, subject to $113,000. The three story building stands on a 50x125 lot. Fishel, Kahn, Heart & Epstein were attorneys for the seller and Milton A. Brown for the buyer.

DRY GOODS.

NEW YORK, March 31.—(AP)—Cotton goods steady. Burlap prices irregular at Calcutta and held steady here. Wool goods in better request for early shipment. Silk was slightly weaker in Japan and inactive here.

News and Gossip of Stock Marts

Park & Tilford.

Those who have been following the affairs of the Park & Tilford company closely say that concern should make a better showing in earnings this year than it did in 1929. The poor results last year are said to have been due in large measure to the comparatively small returns received from the Overholt distilleries, of which it owns a 20 per cent interest. It is expected that Park & Tilford will discontinue its regular dividend payments of one per cent quarterly in stock at the next dividend meeting. The usual cash distribution at the rate of $3 annually probably will be continued, however.

Gould Coupler Prospect.

Earnings of the Gould Coupler company for the first quarter of this year are expected to be considerably in excess of those of the corresponding quarter of last year. The company entered 1930 with a large volume of business on its books which was taken on a more satisfactory price basis than prevailed a year ago.

Annual Report Soon.

The annual report of the Kennecott copper covering operations for 1929 is expected to be made public shortly. It will show net income for the period of around $60,000,000, after depreciation and federal taxes, according to those familiar with the affairs of the company. This would be equal to around $6.35 on the company's outstanding stock.

INVESTMENT TRUSTS

Quoted by Smith, Burris & Co.:

	Bid.	Ask.
A Ry Tr Sh	16	17½
Brit Typ Inv	17¼	18¼
Bancrp IV C	17¼	18¼
Bas Ind Sh	9⅛	9⅞
Cpn Tr Sh	9⅝	10¼
Chi Bk Sh	16	17¼
DepBSh cdsp	15⅝	15⅞
DivTSh A	26½	...
Do B	21⅜	22½
Do C	9¼	9⅝
FixT ShA	22½	...
Do B	19¼	...
Inv T ShA	19⅞	20⅜
Do B	18	...
Lead IndSh	11⅞	12⅝
NatU AmSh	27⅝	28
Prud C Sh	...	36
Sel Am Sh	8⅛	8⅜
Spen-Trck	41½	43½
Sh In So	35	37
Tr SO Sh A	10⅜	...
Do B	11⅛	11⅞
USEL&P SA	42	44
Do B	12⅜	12⅞
US Sh A 1	13⅜	14⅜
Do A 2	11⅜	13
Do C 3	23⅞	26½
Do F	18½	20½
Do H	12⅜	13⅜
Do Y	10⅛	10⅝

Chicago Curb Exchange Stocks

Chicago curb stocks staged an aggressive finish at the close of yesterday's session and the majority were lined up on the plus side at the end of the day. Indian Territory Illuminating Oil company's 5,500,000 shares of no par class A stock was admitted to trading on a when issued basis and the rights to subscribe to the "A" stock at 17 in a ratio of one share for each four shares of the old or "B" stock held also were admitted.

Name—	Sales.	High.	Low.	Close.	Prev. close.
Allegheny Gas	465	8	7	7⅛	8⅛
Am Cir Eng B	100	1⅜	1⅜	1⅜	1⅜
AmCor[ww wi]	700	12¼	11⅞	11⅜	13
Am Furn Mart	50	2⅛	2⅛	2⅛	2⅛
AmSupPw[Del]	1,100	35⅝	34	35⅝	34⅛
Ark Gas A	220	15⅝	15⅝	15⅝	15
ArkNatGasCorp	400	16¼	15⅜	16⅛	15⅜
Associated Gas	200	50¾	50	50⅜	51⅛
*Do A	500	43¼	42¼	43	[illegible]
Canad Marconi	850	6¼	5⅜	6	6¼
Can Metalcraft	100	[illegible]	[illegible]	[illegible]	[illegible]
CanPacnew[wi]	450	54½	53⅞	54	54¼
Canam Metals	900	½	⅜	½	[illegible]
Chain Strs Dev	250	5	4⅜	4⅞	5⅛
Chicago Rivet	50	11	11	11	10½
Curtiss Airports	100	5	5	5	4⅞
Curt Wrt Flying	100	9¼	9¼	9¼	9⅛
De Forest Rad	1,300	7	5⅜	6⅝	5¼
Detroit Aircraft	100	7⅞	7⅞	7⅞	7⅜
Dixie Gas	250	21½	20⅝	20¾	21⅜
Dubilier Conden	350	10¼	10	10⅛	10⅛
Elg Natl Watch	50	40½	40½	40½	40¼
Fansteel	100	11⅜	11⅜	11⅜	11⅜
Ford Motor Ltd	250	19⅝	19	19¼	19¼
FourthNatlInv	300	47¼	46⅞	47	46⅞
Fox Theaters A	600	8	7¼	7½	7¼
General Parts	100	4½	4½	4½	4¾
Genl Petr [wi]	300	35⅝	35¼	35⅛	35⅜
GenRlty&Utilpfd	50	95½	95½	95½	95¼
G Rap Varnish	100	8⅝	8⅝	8⅝	8⅜
Grnbm Sons Inv	125	7	7	7	6⅜
Har Orange Huts	200	2	2	2	2
IndTerrOilA[wi]	200	46¼	45½	46¼	..
Do rts [wi]	250	7⅝	7½	7½	..
Ind Pipe Line	100	38⅜	38⅜	38⅜	38⅜
Intl Rustle Iron	2,730	2	1⅞	2	2
Int Sec Mgm A	170	20	20	20	..
Met&MinShares	250	10⅛	10¼	10½	10⅛
NatlFamStrspfd	100	22⅞	22⅛	22⅛	22¼
Nehi	100	24⅜	24⅜	24⅜	24⅞
Niag Hud Pow	700	17¼	16⅝	17¼	16⅞
N Am Aviation	350	10⅜	10⅜	10⅜	10⅜
Pickrel Walnut	50	20½	20½	20½	20⅜
Rel Mfg Ohio	150	46⅛	46	46	46
Roosevelt Field	150	4⅜	4½	4⅜	4½
Sec Natl Invest	300	20⅜	19⅞	19⅞	20⅜
Sheaffer Pen	50	59½	59½	59½	59¼
Solvay Am Inv 5½% pfd	150	110	109⅝	109⅝	109¼
Sou Union Gas	1,072	25⅜	25	25⅜	25⅛
Do pfd	300	22⅜	21	22⅜	22⅜
St Oil Indiana	800	57	56¼	56⅜	56⅛
St Oil Kentucky	300	36¼	35⅜	35⅞	36⅛
A Stein	100	20¼	20¼	20¼	20
Stinson Aircraft	125	29½	29½	29½	29⅜
Storkline Furn	100	6	5	5	7½
Thermoid	100	26⅝	26½	26⅝	26½
Third Natl Inv	200	43¼	43	43	43⅜
Union Copper	340	9⅝	9½	9½	9½
UnGasnew[wi]	2,850	27⅝	26⅝	26⅝	27⅛
Do wts	1,500	10	9½	9⅛	9⅛
Walgreen	100	49	49	49	50

Total sales, 24,500 shares.
*Ex dividend.

MONEY AND EXCHANGE

Money in Chicago firm at 4½@5½ per cent on collateral, 5@6 per cent over the counter; commercial paper, 3¾@4¼ per cent; bankers' acceptances, 2¾@2⅞ per cent. Chicago clearings yesterday were $81,600,000, compared with $80,000,000 a week ago and $115,100,000 a year ago. New York clearings were $638,000,000.

NEW YORK MONEY MARKET.

NEW YORK, March 31.—(AP)—Call money steady; 4 per cent all day. Time loans firmer; 30 days, 3½@3¼; 60-90 days, 3¾@4; 4-6 mos., 4@4¼ per cent. Prime commercial paper, 3¾ per cent. Bankers acceptances steady; 30 days, 3@2¾; 60-90 days, 2⅞@2¾; 4 mos., 3@2⅞; 5-6 mos., 3@2⅞ per cent. Bar silver, 42c. Mexican dollars, 31½c.

FOREIGN EXCHANGE.

Closing foreign exchange in amounts of $25,000 and over between banks as quoted by the Continental Illinois Bank and Trust company, Chicago:

	Mar. 31.	Mar. 29.	Wk. ago.	Yr. ago.
London—				
Cables	486.50	486.62	487.00	485.30
Checks	486.25	486.35	486.75	485.92
Paris—				
Cables	3.91⅛	3.91⅝	3.92	3.90 11/16
Checks	3.91¼	3.91½	3.91⅜	3.90 9/16
The following quotations are for checks:				
Italy	5.23⅝	5.23¾	5.23¼	5.23¼
Belgium	13.94¾	13.95½	13.95¼	13.89½
Switz'l'd.	19.35¼	19.35⅝	19.36⅝	19.24¼
Holland	40.12	40.11¼	40.14½	40.07¾
Denmark	26.76¼	26.78⅜	26.80	26.65
Sweden	26.87	26.87½	26.89	26.71¼
Norway	26.76	26.76	26.78⅜	26.67½
Spain	12.44	12.48	12.48½	15.14
Germany	23.86	23.87	23.86	23.72
Austria	14.08	14.08	14.08	14.10
Poland	11.20	11.20	11.20	11.20
Greece	1.29½	1.29¼	1.29½	1.29½
Roumania	.59½	.59½	.59½	.61
Jugo Sl	1.76½	1.76⅝	1.76⅝	1.76
Czecho Sl.	2.96¼	2.96¼	2.96¼	2.96½
Finland	2.51½	2.51½	2.51½	2.52
Canada	*.75	*.50	*Par	*8.12
Argentine	38.40	38.00	38.00	42.10
Brazil	11.75	11.75	11.70	12.10
Hongkong	37.50	37.65	38.00	49.45
Shanghai	47.12	47.12	47.62	62.75
Japan	49.50	49.50	49.50	44.95
India	36.25	36.25	36.25	36.65
Chile	12.10	12.10	12.10	12.25
Bulgaria	.73	.73	.73	.73
Singapore	56.63	56.63	56.63	56.63
Hungary	17.49	17.49	17.49	17.44

*Per thousand discount. All other quotations are values in American cents.

ROSIN AND TURPENTINE.

SAVANNAH, Ga., March 31.—(AP)—TURPENTINE—Firm, 51c; sales, 469; receipts, 288; shipments, 367; stock, 4,806 casks. ROSIN—Firm; sales, 208; receipts, 973; shipments, 8,208; stock, 60,913 brls. Quote: B, $6.00; D, $6.30; E, $6.85; F, $7.00; G, $7.20@7.25; H, $7.30@7.35; I, 7.35; K, $7.35; M, $7.35; N, $7.75; WG, $7.80; WW, $8.00; X, $8.00.

NATURAL GAS SECURITIES ARE ATTRACTIVE

Convertible
NATURAL GAS BONDS

Securities of this rapidly expanding industry, when well selected, combine adequate safety, liberal yield, and exceptionally attractive profit possibilities.

Our current offerings include an issue of this type which we recommend for purchase at this time.

Ask for Circular CT-99

HALE, WATERS & COMPANY
120 So. La Salle Street
CHICAGO
Telephone Randolph 7874
BOSTON — NEW YORK

DROVERS NATIONAL BANK
TRUST & SAVINGS BANK

Union Stock Yards—Chicago

nts of Condition at the Close of Business March 27, 1930

Drovers National Bank

Officers
William C. Cummings, *President*
Frederick N. Mercer, *Vice-President*
Gates A. Ryther, *Vice-President*
George A. Malcolm, *Vice-Pres. & Cashier*
Dale E. Chamberlin, *Vice-President*
Frank M. Covert, *Asst. Cashier*

Directors
William C. Cummings
Oscar G. Foreman
Harold E. Foreman
Frederick N. Mercer
John P. Oleson
Joseph E. Otis
Gates A. Ryther
G. F. Swift
Henry Veeder
Rawleigh Warner

RESOURCES	
Loans and Discounts	$11,506,099.34
U. S. and Other Bonds	2,229,524.60
Federal Reserve Bank Stock	45,000.00
Customers Liability (on Letters of Credit and Acceptances)	45,700.00
Overdrafts	678.66
Cash and Due from Banks	4,736,323.19
	$18,563,325.79
LIABILITIES	
Capital Stock	$1,000,000.00
Surplus and Profits	856,922.12
Reserved for Taxes, etc.	412,538.18
Reserved for Unearned Interest	66,192.07
Dividends Unpaid	25,570.00
Letters of Credit & Acceptances	50,700.00
Bills Payable	250,000.00
Deposits	15,901,403.42
	$18,563,325.79

Drovers Trust and Savings Bank

Officers
William C. Cummings, *President*
Frederick N. Mercer, *Vice-President*
Murray M. Otstott, *Vice-Pres. & Cashier*
Charles S. Brintnall, *Vice-President*
C. A. Newman, *Asst. Cashier*

Directors
William C. Cummings
Oscar G. Foreman
Harold E. Foreman
Frederick N. Mercer
John P. Oleson
Murray M. Otstott
G. F. Swift
Henry Veeder
Rawleigh Warner

RESOURCES	
Demand Loans Secured	$4,729,620.79
Time Loans Secured	2,625,500.31
U. S. and Other Bonds	633,374.69
Cash and Due from Banks	677,443.23
	$8,665,939.02
LIABILITIES	
Capital Stock	$350,000.00
Surplus	500,000.00
Undivided Profits	381,825.88
Reserved for Taxes, Interest, etc.	170,687.94
Deposits (Savings)	7,263,425.20
	$8,665,939.02

COMBINED RESOURCES $27,229,264.81

WE ARE PLEASED TO ANNOUNCE THE APPOINTMENT OF

MR. C. L. MORGAN

AS MANAGER OF OUR BRANCH OFFICE

PALMOLIVE BUILDING
919 NORTH MICHIGAN AVENUE
TELEPHONE WHITEHALL 5757

EASTMAN, DILLON & CO.
Members, New York and Chicago Stock Exchanges
New York Curb Exchange
104 SOUTH LA SALLE STREET
CHICAGO

April 1, 1930

1st

The First National Bank *of* Chicago — First Union Trust and Savings Bank

Statements of Condition at Close of Business March 27, 1930

The First National Bank of Chicago

ASSETS		
Loans and Discounts		$299,400,270.27
United States Bonds and Certificates		12,979,495.94
Other Bonds and Securities		13,941,112.25
Real Estate (Bank Building)		7,250,784.89
Federal Reserve Bank Stock		1,500,000.00
Customers' Liability Account of Acceptances		19,275,472.61
CASH RESOURCES		
Due from Federal Reserve Bank	$34,719,895.01	
Cash and Due from Banks	51,415,556.08	86,135,451.09
Other Assets		454,895.24
		$440,937,482.29
LIABILITIES		
Capital Stock paid in		$25,000,000.00
Surplus Fund		25,000,000.00
Other Undivided Profits		3,543,872.50
Discount Collected but not Earned		1,653,612.43
Dividends Declared but Unpaid		11,468.00
Reserved for Taxes		4,587,046.89
Liability Account of Acceptances		19,860,164.70
Time Deposits	$40,171,579.21	
Demand Deposits	318,939,838.80	359,111,418.01
Liabilities other than those above stated		2,169,899.76
		$440,937,482.29
Contingent Liability under Commercial and Travellers Letters of Credit Guaranteed by Customers		$7,624,119.14

First Union Trust and Savings Bank

ASSETS		
Bonds and Securities		$47,966,108.21
Time Loans and Discounts		33,145,249.97
Demand Loans	$55,452,084.50	
Cash and Due from Banks	10,907,406.85	66,359,491.35
Other Assets		481,147.32
		$147,951,996.85
LIABILITIES		
Capital Stock paid in		$7,500,000.00
Surplus Fund		7,500,000.00
Other Undivided Profits		6,455,859.06
Reserved for Interest, Taxes, etc.		3,271,185.74
Time Deposits	$98,805,229.72	
Demand Deposits	23,016,577.90	121,821,807.62
Liabilities other than those above stated		1,403,144.43
		$147,951,996.85

Combined

Capital, Surplus and Profits	$74,999,731
Deposits	480,933,225
Resources	588,889,479

Board of Directors of the First National Bank of Chicago and Directors and Advisory Committee of the First Union Trust and Savings Bank

William R. Abbott, President, Illinois Bell Telephone Co.
Robert Allerton, Farmer
Philip D. Block, President, Inland Steel Co.
Edward E. Brown, Vice-President
Augustus A. Carpenter, Vice-President, Ayer & Lord Tie Company
Richard J. Collins, The Fulton St. Wholesale Market Co.
Mark W. Cresap, Chairman of the Board, Hart, Schaffner & Marx
D. Mark Cummings, Capitalist
Richmond Dean, Vice-President, The Pullman Co.
Howard Elting, Vice-President & Treasurer, J. B. French Co.
James B. Forgan, Jr., Vice-President
Charles K. Foster, Vice-President, American Radiator Co.
Carl R. Gray, President, Union Pacific Railroad Company
John H. Hardin, Vice-President, American Optical Co.
Albert H. Harris, Chairman of the Finance Committee, New York Central Lines
Craig B. Hazlewood, Vice-President
H. H. Hitchcock, Chairman of the Board, Hitchcock & Company
Charles R. Holden, Vice-President
Hale Holden, Chairman, Executive Committee, Southern Pacific Co.
Marvin Hughitt, Jr.
Carl A. Johnson, President, Gisholt Machine Co., Madison, Wis.
Walter J. Kohler, President, Kohler Co., Kohler, Wis.
Clifford M. Leonard, President, Leonard Construction Company
Benjamin H. Marshall, Architect
Chauncey McCormick, Vice-President, Miami Corp.
Harold F. McCormick, Chairman of the Executive Committee of the Board, International Harvester Company
Robert R. McCormick, President & Editor, The Chicago Tribune
Ira N. Morris, Capitalist
James Norris, President, Norris Grain Co.
John P. Oleson, Vice-President
Joseph D. Oliver, Oliver Farm Equipment Company
Potter Palmer, Palmer Estate
Charles S. Pearce, President, Colgate-Palmolive-Peet Co.
George Pick, George Pick & Co., Investment Securities
Henry H. Porter, Chairman, Chicago Transfer & Clearing Co.
Frederick H. Prince, F. H. Prince & Company, Boston, Mass.
George A. Ranney, Vice-President & Treasurer, International Harvester Co.
Frederick H. Rawson, Chairman
Guy A. Richardson, Vice-President, Chicago Surface Lines
Clive Runnells, Vice-President, Pullman Car and Manufacturing Corp.
Silas H. Strawn, Winston, Strawn & Shaw
R. Douglas Stuart, Vice-President, Quaker Oats Co.
Bernard E. Sunny, Chairman of the Board, Illinois Bell Telephone Company
George G. Thorp, Vice-President, Illinois Steel Co.
Melvin A. Traylor, President
Charles R. Walgreen, President, Walgreen Co.
Frank O. Wetmore, Chairman
Albert H. Wetten, President, A. H. Wetten & Co.
Harry A. Wheeler, Vice-Chairman
Daniel Willard, President, Baltimore & Ohio R. R. Co.
Frederick E. Williamson, President, Chicago, Burlington & Quincy R. R. Co.
John P. Wilson, Wilson, McIlvaine, Hale & Templeton
Thomas E. Wilson, President, Wilson & Company
Warren Wright, President, Calumet Baking Powder Co.
William Wrigley, Jr., Chairman of the Board, Wm. Wrigley, Jr. Company

WE'RE off! Swiftly the plane streams upward. Earth dwindles to a place of amazing unimportance; nothing matters but the blue about us and the delicious sensation of buoyancy and lightness.

Of course you've caught the flying fever. You may want to buy a plane . . . or perhaps rent one. In either event, the Tribune Want Ad Section offers the simple solution to the problem! Here you will find listed good values in planes . . . monoplanes, biplanes, hydroplanes, amphibians. You can simplify your selection in advance of actual looking. You can save time and effort by a Tribune Want Ad preview of the "flying field"!

Make your airplane "contact" by shopping in the

CHICAGO TRIBUNE WANT AD SECTION

February Circulation:
Daily, 842,734; Sunday, 1,156,881

MARKET LEADERS SHOW WEAKNESS IN TRADING HERE

Libby-McNeill, U. S. Gypsum Display Strength.

BY THOMAS FURLONG.

(Chicago stock list page 24.)

Strength in a number of selected issues on the Chicago Stock Exchange yesterday was offset by the prevailing weakness of stocks ordinarily regarded as market leaders. Declines were by no means drastic, however, and the gains registered in some instances were decisive.

Conspicuous on the strong side of the market were Libby-McNeill and United States Gypsum. Accumulation in Libby has been going on quietly for some time. Anticipation of a favorable earnings report for 1929 enabled the issue to advance 4⅛ points. Gypsum climbed 3⅝ to establish a new 1930 high at 53. While the company's business is understood to have been off in the first two months of the year, developments in the building industry are said to be more favorable now.

Electric Household Goes Up.

Brisk trading in Electric Household, in which sales totaled 18,000 shares, sent the price to 53, its high mark so far this year. Other specialties which enjoyed enough demand to gain a point or more were Kalamazoo Stove, Lynch Glass and Sheffield Steel. The latter advanced nearly five points on light trade.

Lion Oil advanced 2⅝ on active trading. The company's president, T. H. Barton, announced yesterday that the firm has closed a contract with Ethyl Gas corporation for the manufacture and distribution under license of an ethyl gasoline.

Among the recent favorites which suffered minor recessions were Bendix, Borg-Warner, Winton Engine, the Houdaille issues and Grigsby. National Standard lost two points. Auburn, a frequent spectacular performer, but recently quiet, jumped 9 points to 260 on sales of about 2,400 shares.

Chicago Corp. Eases.

Decided irregularity prevailed among the investment stocks. Chicago corporation eased a fraction on good turnover. Continental Chicago took the lead in the group and rose 2 to 65¾. Insull Utility and American Equities each dropped 2. Northwest Bancorporation improved an even point.

Significant price changes were scarce among the utilities. The most active in the group, Middle West, finished with a small gain at 37⅝, off slightly from its best price of the day. Seaboard Utilites, which was listed on the New York exchange last week, was actively higher and closed up 1⅜. Cities Service gained a point.

American Public Service preferred on an odd lot sale closed fractionally higher. The company, which is an Insull unit, reports net earnings for the fiscal year ended Dec. 31 were $1,761,031.

Chicago Board of Trade Stocks

A feature of the stock trading was the active buying of Guardian Investors Trust, which advanced from 4¼ to 5 and held the gain, with 700 shares traded in. Armour issues were fairly active, "A" advancing ⅝ and "B" up ⅜, combined sales of the two issues being 1,350 shares. Prices follow:

	Sales.	High.	Low.	Close.	Prev. close.
Allied Mills Inc	700	12⅛	12⅛	12⅜	12⅜
Armour Cl A ..	650	7¼	6⅞	7¼	6⅝
Do Cl B	700	3⅝	3¼	3⅝	3⅛
1st Ind Bankers	200	28¼	28¼	28¼	....
Guardian Inv ..	700	5	4¼	5	4¼
Mid-Cy Co Am..	300	13⅜	13⅜	13⅜	13⅜
Min Cor Can ..	300	2⅞	2⅞	2⅞	2⅞
Natl Rec Pump	300	31	30⅞	31	31⅛
Sel Am Shares	250	8⅝	8⅝	8⅝	8⅝
Square D A...	200	24	24	24	24
Sund Mach T C	400	17⅜	17⅜	17⅛	17⅜
U S Cold Stor..	200	39⅝	39¼	39⅝	39¼
Wm Wrigley Jr	200	69¼	69¼	69¼	69½
Total, 5,100 shares.					

BUSINESS SESSIONS TODAY

MEETINGS.

American Gas Association........Stevens Hotel
Conoco Oil Company............Palmer House
Florist Telegraph Deliv. Assn..Bismarck Hotel
North Shore Hotel Assn....Edgewater Beach
Order Railway Conductors....Great Northern
Verein Deutsche Presse.......Bismarck Hotel
Wirebound Box Mfrs.. ....Palmer House

LUNCHEONS.

American Business Club........Hotel Sherman
Am. Ry. Assn. [Arbitration]..Congress Hotel
Assoc. Employers of Ill........Palmer House
Burglary Underwriters' Club...Palmer House
Chicago Safety Council.........Hotel La Salle
Contl. Paper and Bag Corp....Morrison Hotel
Co-operative Club..............Morrison Hotel
Industrial Development Committee...... ....Palmer House
National Pickle Packers.......Hotel La Salle
New York Life Insurance Co..Hotel La Salle
Quota Club......................Morrison Hotel
Steel Venders.....................Bismarck Hotel

EVENING DINNERS, MEETINGS, ETC.

American Can Company.........Palmer House
Awning and Canopy Mfrs.... Hotel La Salle
Railway and Steamship Clerks.Morrison Hotel
C. & E. I. Brotherhood of Railway Clerks ....Great Northern
Central Verbund..................Atlantic Hotel
Chicago Mantle and Tile Assn..Atlantic Hotel
Chicago Tent and Awning Mfrs........ ....Morrison Hotel
Electric Assn. [Women].... ..Palmer House
Libby, McNeil & Libby........Palmer House
Loop Master Barbers..........Morrison Hotel
Frank P. Parish & Co..........Congress Hotel
Policewoman's Club............Great Northern
Royen Candy Co..................Hotel La Salle
Steel and Copper Plate Engravers' Union ....Morrison Hotel
Street and Public Utilities Inspectors ....Great Northern
Wholesale Ladies' Appar. Assn..Hotel La Salle
Woman's Advertising Club.....Congress Hotel

[Compiled by the convention bureau of the Chicago Association of Commerce, to which please send any additions or corrections.]

Gardner, Moon Motor Firms Are Consolidated

St. Louis, Mo., March 31.—(AP)—The Gardner Motor company and the Moon Motor Car company, both of St. Louis, today announced consolidation of their engineering and sales staffs so as to design and market cars on a more economical basis. Each company will retain its own identity, its own physical properties, and its own financial structure. G. C. Patrick, former chief engineer for Gardner, will head the consolidated engineering organization and F. H. Renters, former Gardner sales manager, will be the general sales manager for the consolidated sales organization.

GASOLINE AND LINSEED OILS.

GASOLINE—Tank wagon, 14c; service station, 15c. CARBON—Perfection, 13c. FURNACE OIL—Stanoline, tank wagon, 1 to 39 gals. 9c; 100 to 340 gals. 8c; 350 gals or more, 7½c. MACHINE OIL—Summer black, 9.9c; winter, 10.4c. WHITE LEAD—100 lb kegs, $14.25. TURPENTINE—66c. LINSEED OIL—Boiled, $1.17; raw, $1.14.

OIL CITY, Pa., March 31.—(AP)—Credit balance, $2.80. Runs 86,368; average runs, 49,534 brls. Shipments, 90,084; average shipments, 53,247 brls.

B. & O. MERGER PETITION WILL BE WITHDRAWN

[Chicago Tribune Press Service.]

New York, March 31.—The Chesapeake & Ohio, part of the Sweringen system, will follow the lead of the Baltimore & Ohio railroad and withdraw its merger petition from before the interstate commerce commission, it was learned today. This constitutes a change in plan for the Van Sweringen interests. They had originally intended to keep their place on the commission's docket and to file a substitute petition instead of withdrawing the old one and filing a new one.

Whiel the change might be believed to be one of detail, it was pointed out in railroad circles that it put both the C. & O. and B. & O. in the position of having fully conformed with the conditions recently prescribed by the commission for the filing of merger petitions.

The Wabash railway, which has a fifth trunk line plan before the commission, has offered to make this plan conform as nearly as possible with the commission's specifications by enlarging it to contain financial details. The commission has not disclosed whether it will accept this move instead of requiring an entirely new submission, such as it prescribed and such as the B. & O. and C. & O. accepted.

COFFEE.

NEW YORK, March 31.—(AP)—COFFEE—Futures opened lower today in sympathy with the easier showing of Brazil, but offerings were light and there were rallies later on covering. No. 7 contracts closed net unchanged to 2 points lower. Sales estimated, 24,000 bags. Santos contracts closed 5@12 points net higher. Sales 16,000 bags. Closing quotations: Santos contracts: May, 12.87c; July, 12.38c; September, 11.92c; December, 11.52c; March [1931], 11.27c.

	Open.	High.	Low.	Close.	Prev. close.
May	8.42	8.47	8.42	8.45	8.47
July	8.11	8.14	8.11	8.11	8.17
September	7.80	7.90	7.80	7.87	7.87
December	7.60	7.72	7.63	7.69	7.70
March . .	7.49	7.64	7.49	7.64	7.54

BUSINESS PERSONALS

J. Clarke Dean has been admitted to partnership in F. B. Keech & Co., 231 South La Salle street.

Eastman, Dillon & Co. announces the appointment of C. L. Morgan as manager of the company's branch office in the Palmolive building.

Shreve Badget has become associated with James H. Oliphant & Co.

William H. Barthold has been elected president of the Central Illinois Light, Illinois Power, Illinois Electric Power, and Southern Indiana Gas and Electric companies, all of which are subsidiaries of the Commonwealth and Southern corporation. Mr. Barthold previously was a vice president of these companies.

Hurlburt W. Smith, Syracuse, N. Y., has been elected a director and a member of the executive committee of the Crucible Steel company.

John J. O'Brien, president of H. M. Byllesby & Co., announces that O. G. Corns, vice president, has been elected a director of the company.

After completing forty-seven years of service with the First National bank of Chicago, John A. Dillon is retiring today under the bank's pension plan. He is the bank's oldest active employé in point of service. He entered the bank as a messenger in 1882 and for the last thirteen years he has acted as draft signer.

New York Stock Exchange Seat Sells for $425,000

New York, March 31.—(AP)—Arrangements have been made for the sale of a seat on the New York stock exchange for $425,000, an increase of $10,000 over the price of the previously reported sale.

Exempt from all Federal Income Taxes

$500,000

City of Oklahoma City, Oklahoma

6%

Street Improvement Bonds

Dated April 1, 1929 Due on or before April 1, 1930-40

Principal and semi-annual interest payable at the office of the City Treasurer, Oklahoma City, Oklahoma. Coupon bonds in denominations of $500 and $1,000.

These Bonds, issued by the City of Oklahoma City, Oklahoma, to defray the cost of repaving certain districts, constitute direct first liens on the properties in said districts. These districts are approximately 90% improved with business and residential properties.

OKLAHOMA CITY, the capital and largest city of the State, has a present population of more than 200,000; assessed value of all property, 1928, $126,527,986.00, with a net bonded debt of $21,615,537.00.

Legality approved by Messrs. Clay, Dillon and Vandewater, New York, New York.

Priced at Par to Yield 6.00%

HERBERT C. HELLER & CO.
Incorporated
BANKERS BUILDING CHICAGO, ILLINOIS
TELEPHONE—CENTRAL 6015
New York St. Louis Kansas City Philadelphia

New Issue April 1, 1930

$13,000,000

Louisiana & Arkansas Railway Company

First Mortgage 5% Bonds, Series A

Dated January 1, 1929 Due January 1, 1969

Series A bonds outstanding or presently to be outstanding, $13,000,000; issued and to be held in treasury, upon completion of this financing, $3,000,000; additional bonds issuable under provisions of the indenture. Principal and interest payable in United States gold coin at the principal office of Dillon, Read & Co., New York, N. Y. Interest payable January 1 and July 1, without deduction for Federal income tax not exceeding 2% per annum. The indenture contains provision for refund of Pennsylvania and Connecticut personal property taxes not exceeding four mills per annum each, the Maryland securities tax not exceeding four and one-half mills per annum, and the Massachusetts tax measured by income not exceeding 6% per annum. Coupon bonds in denominations of $1,000 and $500, registerable as to principal only. Fully registered bonds in denominations of $1,000 and multiples thereof. Redeemable as a whole, or in part by lot, at any time on at least thirty days' notice, at 103% and accrued interest. The Chase National Bank of the City of New York, Trustee

Legal investment, in the opinion of counsel, for life insurance companies in New York, Pennsylvania, New Jersey and Connecticut

The company has agreed to make application in due course to list these bonds on the New York Stock Exchange.

The following information has been summarized by Mr. H. C. Couch, President of Louisiana & Arkansas Railway Company, from his letter dated March 31, 1930, copies of which may be obtained upon request, and is subject to the more complete information contained therein:

COMPANY

Louisiana & Arkansas Railway Company, a Delaware corporation, in May, 1929 acquired the business and assets and assumed the liabilities of a corporation of the same name organized under the laws of Arkansas in 1902. The company, in addition, acquired all the capital stock (except directors' qualifying shares) of Louisiana Railway & Navigation Company (La.), and leased, at a nominal rental, all the lines and all other property of the latter company for a period of 999 years from January 1, 1929. Main lines operated by the company extend from Hope, in southwestern Arkansas, through Alexandria and Baton Rouge, Louisiana, to New Orleans, and from Shreveport to Alexandria. Total lines operated, including branches, comprise about 608 miles together with about 219 miles of yard tracks and sidings, all owned directly by the company or the lessor company except about 53 miles operated under leases or trackage agreements. The company also owns, directly or through the lessor company, valuable terminal properties in New Orleans, Baton Rouge, Alexandria and Shreveport.

SECURITY

The First Mortgage Bonds are direct obligations of the company and are secured, in the opinion of counsel, by (a) first mortgage lien on the lines and other fixed property and on all equipment (except certain equipment securing equipment trust notes now outstanding in the principal amount of $82,000) now owned by the company, and a direct lien on all lines and other fixed property and equipment hereafter acquired; (b) pledge of 999-year lease of lines and all other property of Louisiana Railway & Navigation Company; and (c) pledge of the entire capital stock, except directors' qualifying shares, of Louisiana Railway & Navigation Company, which company has no funded debt or preferred stock authorized or issued.

The value of the physical properties of Louisiana & Arkansas Railway Company and Louisiana Railway & Navigation Company, as determined by the Interstate Commerce Commission (on a 1910-1914 price basis) as at June 30, 1917, plus additions and betterments at cost, less retirements and depreciation, from that date to December 31, 1928, amounted to approximately $9,700,000 and $12,675,000, respectively. Ford, Bacon & Davis, Incorporated, Engineers, have prepared estimates of reproduction cost new less depreciation as at December 31, 1928, of the property included in such valuations by the Interstate Commerce Commission as at June 30, 1917 and giving consideration to additions, betterments and retirements to December 31, 1928, showing $15,200,000 and $19,750,000, respectively, for the two companies, or a total of $34,950,000.

PURPOSE OF ISSUE

Series A bonds to the aggregate principal amount of $12,000,000 are now outstanding, having been issued by the company in connection with its acquisition of the entire capital stock (except directors' qualifying shares) of Louisiana Railway & Navigation Company; an additional $1,000,000 principal amount of these bonds are being sold by the company, the proceeds to be applied to the reduction of short term indebtedness.

RESULTS OF OPERATIONS

Based upon statements submitted to the Interstate Commerce Commission, the combined net income available for interest, before Federal income taxes, of Louisiana & Arkansas Railway Company and Louisiana Railway & Navigation Company, for the period of five calendar years ended December 31, 1929, were as follows:

1925	1926	1927	1928	1929
$1,024,676	$1,086,317	$535,517*	$1,196,855	$1,491,226

*The decline in earnings for the year 1927 was largely a direct result of the unprecedented flood occurring in the Mississippi Valley in that year.

The annual interest requirement on these $13,000,000 Series A bonds amounts to $650,000, and on all interest-bearing indebtedness to be outstanding upon completion of this financing amounts to $756,920.

The improvement shown above in results of operations for the year 1929 as compared with the year 1928 is, in the opinion of the management, in part due to certain benefits and economies resulting from the unification effected in May, 1929.

MISSOURI PACIFIC RAILROAD COMPANY AGREEMENT

The company has recently entered into an agreement (the principal provisions of which are summarized in a letter, copies of which may be had on request), subject to the approval of the Interstate Commerce Commission, whereby, in consideration of certain payments, Missouri Pacific Railroad Company is to have the right to use, jointly with the company, the line of the lessor company between Baton Rouge and New Orleans, as well as terminal and yard facilities in such cities.

The issuance of these bonds has been authorized by the Interstate Commerce Commission.

Of the $13,000,000 First Mortgage 5% Bonds, Series A outstanding or presently to be outstanding, $1,500,000 have been privately sold. We offer the balance of $11,500,000 for delivery if, when and as accepted by us, subject to the approval of legal proceedings by counsel. It is expected that delivery will be made on or about April 14, 1930, in the form of definitive bonds of the company or interim receipts of Dillon, Read & Co.

Price 92 and interest. Yield 5.50%

Dillon, Read & Co. **Chase Securities Corporation**
E. H. Rollins & Sons **A. Iselin & Co.**
Caldwell & Company
Central-Illinois Company Incorporated **Foreman-State Corporation**
A. G. Becker & Co.
Canal Bank & Trust Company **John Nickerson & Co., Inc.**
Lawrence Stern and Company

Offered in Illinois only by such of the above named dealers as are licensed under the Illinois Securities Law

$5,000,000

The Cincinnati Street Railway Company

First Mortgage Gold Bonds, Series B 6%
To mature April 1, 1955

Guaranty Trust Company of New York, Trustee

The following is contained in a letter written to us by Mr. Walter A. Draper, President of the Company:

Business

The Cincinnati Street Railway Company (formed by consolidation in 1880) owns and operates the entire street railway system in Cincinnati, together with an extensive supplementary bus system.

Franchise and Fares

The Company's franchise, which extends for 25 years from November 1, 1925, is of the "service-at-cost" type and provides for the automatic adjustment of railway fares to cover operating expenses, depreciation, interest, sinking funds and a 6% return on capital stock.

The present railway fare is 8⅓c for tickets or 10c cash, a reduction from a straight 10c fare having been made on November 1, 1925. The bus fares are 10c and 15c cash.

Capitalization

Outstanding after giving effect to this issue

First Mortgage Gold Bonds:	
Series A 5½%..................	$ 6,784,500
Series B 6% (this issue).........	5,000,000
Equipment Trust Certificates 6%...	217,500
Total Funded Debt........	$12,002,000
Capital Stock.....................	23,761,950
Total Capitalization............	$35,763,950

Security

The mortgage under which these Bonds are to be issued has a direct first lien on all fixed property and all equipment now owned by the Company, except about one-eighth of its railway cars, on which the mortgage has a lien subject to the $217,500 outstanding equipment trust certificates.

Retirement of Bonds

The Company will be obligated to make sinking fund payments, beginning January 1, 1931, which are calculated to retire more than 75% of the Series B Bonds by maturity.

If by November 1, 1940, the franchise has not been extended to November 1, 1960 or a later date, the Company will be required, as long as no such extension has been made, to increase these payments sufficiently to retire all Series B Bonds by the expiration of the franchise or the maturity of the Bonds, whichever shall be earlier.

Earnings

Calendar Years	Gross Revenues	Operating Expenses, Maintenance, Taxes and Depreciation	Net Earnings Available for Interest
1926....	$8,102,518	$6,580,205	$1,522,313
1927....	8,748,279	7,103,800	1,644,479
1928....	8,846,665	7,073,508	1,773,157
1929....	8,844,733	6,725,909	2,118,824

Net earnings for 1929, as shown above, amounted to more than 3 times annual interest requirements of total funded debt presently to be outstanding.

General

The Company has paid dividends without interruption since its formation nearly 50 years ago. At present prices the outstanding stock has an indicated aggregate market value of more than $20,000,000.

All of the Company's directors and over 80% of its stockholders of record, of whom there are approximately 6,475, are residents of the Cincinnati area.

Authorized by the Director of Public Utilities of the City of Cincinnati and The Public Utilities Commission of Ohio

Dated April 1, 1930. Interest payable April 1 and October 1 at Guaranty Trust Company of New York or, at the holder's option, at The Central Trust Company in Cincinnati, without deduction for any Federal income tax up to 2%. Redeemable as a whole or in part on 30 days' notice on any interest date, at 107½% and interest on or before April 1, 1935, and thereafter at ½ of 1% less for each year or fraction thereof expired subsequent to April 1, 1935. Coupon Bonds of $1,000, registerable as to principal.

99½ and accrued interest, to yield over 6%

When, as and if issued and received by us and subject to approval of counsel. All legal matters pertaining to this issue will be passed upon for the Bankers by Messrs. Davis, Polk, Wardwell, Gardiner & Reed, of New York, and for the Company by Messrs. Taft, Stettinius & Hollister, of Cincinnati. It is expected that temporary Bonds or interim receipts will be ready for delivery on or about April 15, 1930.

Guaranty Company of New York **W. E. Hutton & Company**

The statements and figures above have been accepted by us as reliable, but do not constitute representations by us.

HEADQUARTERS FOR INSURANCE PROBLEMS

As the Largest Multiple Line Insurance Organization with Home Offices in Chicago, the Affiliated Continental Companies are constantly being called upon to solve vexing insurance and surety bond problems. The advice of its officers is at all times available to those who seek expert guidance when purchasing insurance protection.

Almost every known form of insurance and surety bond is written by the Affiliated Continental Companies. By dealing with this great local institution you are assured of complete and proper protection. And also that any claims which may occur will be promptly and fairly adjusted as they have been for the past three decades.

CONTINENTAL
CASUALTY COMPANY | ASSURANCE COMPANY

The Affiliated Continental Companies Write Insurance, Surety Bonds and Life Insurance for Practically Every Purpose

A CHICAGO INSTITUTION
Capital, Surplus and Undivided Profits
$11,181,974.92

To the holders of

The Washington Water Power Company

5% General Mortgage Gold Bonds Series A:

NOTICE IS HEREBY GIVEN that, pursuant to the provisions of Article V of the General Mortgage dated May 1, 1926, made by THE WASHINGTON WATER POWER COMPANY to Central Union Trust Company of New York, as Trustee, securing the 5% General Mortgage Gold Bonds, Series A, of THE WASHINGTON WATER POWER COMPANY, all of said bonds issued and secured by said General Mortgage dated May 1, 1926 and now outstanding, are hereby called for redemption on June 1, 1930, at one hundred and five per centum (105%) of the principal amount thereof and interest accrued thereon to the date of such redemption. The redemption price above mentioned will be payable at the office of Central Hanover Bank and Trust Company, (formerly Central Union Trust Company of New York), as Trustee under said General Mortgage dated May 1, 1926, at No. 70 Broadway, New York, N. Y., to the holders of said bonds as and when the same, with all unpaid coupons attached thereto, shall be surrendered to said Central Hanover Bank and Trust Company, as Trustee, on June 2, 1930, or at any time thereafter, duly assigned to bearer if registered. On and after June 1, 1930, interest will cease to be payable on said bonds.

Interest coupons maturing June 1, 1930, should be detached and presented for payment in the usual manner.

THE WASHINGTON WATER POWER COMPANY,
By: Frank T. Post, *Vice President.*

Dated, March 17th, 1930.

Referring to the above notice of redemption of the 5% General Mortgage Gold Bonds, Series A, of THE WASHINGTON WATER POWER COMPANY, notice is also hereby given that at any time prior to June 1, 1930, THE WASHINGTON WATER POWER COMPANY will purchase any of said bonds with all unmatured coupons attached thereto which are delivered for sale at the aforesaid office of Central Hanover Bank and Trust Company in New York, N. Y., at the price of not exceeding one hundred and five per centum (105%) of the principal amount thereof together with all interest accrued thereon and unpaid at the time of the delivery thereof.

THE WASHINGTON WATER POWER COMPANY,
By: Frank T. Post, *Vice President.*

Dated, March 17th, 1930.

Advertise in The Tribune

NEW YORK CURB TRANSACTIONS

A

	Sales.	High.	Low.	Close.	Net chge.
Acme W ctfs..	200	47⅞	47	47⅞+	⅞
Aero Sup B....	300	11⅛	11½	11⅛+	⅛
Aeronautical war.	200	2⅝	2⅝	2⅝	....
Agfa Ansco...	600	23⅞	23⅛	23⅛	....
Ainsworth Mfg.	500	31½	28⅝	31½+	3
Air Invest.....	100	5½	5⅛	5⅛	....
Do cv pfd..	300	19	19	19 +	1
Ala Gt S Ry...	......	132¼	132¼	132¼	....
Do pfd	20	140	140	140	....
All Am G Cpn.	400	19⅝	19⅛	19⅛—	⅛
Allegh Gas....	4,800	8⅛	7	7⅛—	⅝
Allied Mills...	2,800	12⅛	12¼	12⅛	....
Alum C Am...	300	336½	335½	336½+	1
Do pfd	200	107⅝	107⅝	107⅝—	⅛
Am Beverage..	100	5⅛	5⅛	5⅛	....
Am Br BevB..	1,000	11⅝	11	11⅝+	1⅝
Am Chain.....	6,200	67⅞	64⅛	65½—	2
A Cit P&L A.	400	47⅞	47	47	....
Do B	5,000	27½	27⅛	27½+	⅝
Am Com Pw..	2,000	28	26	28 +	⅛
Do war	1,000	4⅝	4⅝	4⅝+	⅝
A Cnt Oilflds.	3,000	⅛	⅛	⅛+	⅛
Am Cyan B....13,700		34⅛	33⅝	33½—	⅛
Am Equities.....	2,600	21	20	20⅝—	⅛
Am Inv B.....10,700		15⅛	14⅛	15⅛+	⅛
Do war	4,000	7⅛	7	7⅛+	⅛
AmFgPw war.11,200		70½	65⅝	70 +	4½
Am G&El	4,300	156	153	156 +	3
Am Ldry	125	67	66½	66½—	½
A Lt & Tract..	150	298	296	296 —	½
Do new......	1,500	74⅞	74	74	....
Am Maracaibo.	400	2⅛	2⅛	2⅛	....
Am Nil Gas...	100	14⅝	14⅝	14⅝	....
A Salamandra.	100	60	60	60	....
Am Serv Co..	300	9⅝	9⅝	9⅝	....
A St P Svc A.	200	23¼	23	23¼	....
A Supr Pw....95,000		35⅝	33⅛	35⅝+	⅝
Do 1st pfd..	700	100⅛	100	100⅛	....
Do pfd 6%..	600	95⅝	95	95	....
AUtil&GB ctfs.	6,600	14	13⅞	13⅞+	⅛
Amrad Co	200	27	26½	27 +	2⅝
Amsterdm Trad.	200	26¼	26¼	26¼	....
Anh Pat Fen.	400	11⅝	11⅝	11⅝—	½
ArCo Con Nit	3,600	28⅝	28	28⅝+	⅝

	Sales.	High.	Low.
E Sts Pow B..	1,700	30	29
EastUtil cv pfd.	700	17⅝	17½
Do A	1,000	15⅝	15⅛
Eisler Elec ...	2,700	18⅞	18⅛
El Bd & Shr.	95,300	112⅝	109⅝
Do pfd	400	108	108
El Pow Assn..	2,700	36⅝	34½
Do A	4,100	33⅝	32
ElP&Lt opt war	1,100	66	64½
El Shareholder.	3,300	31¼	30½
Do pfd	300	106	105⅞
Emp Fire Ins.	200	15½	15⅝
Empire Pow..	300	57	56⅞
EmpPubSer A..	1,000	22½	22
EmployersReins	200	25	25
Eng Gold Min.	100	1¼	1¼
EngPubSer war	100	32½	32½
European Elec	1,100	21⅝	21¼
Do deb rts...	1,700	8½	8⅝
Eureka Pipe..	50	44	44
EvansWalloLead	300	4⅝	4⅝
Excello Aircrft	200	17½	17½
F			
Fabrics Finish.	200	4	3⅝
Fajardo Sug..	90	60	60
FalconLeadMin	100	½	½
Fandango Ltd.	100	⅝	⅝
FedScrewWks.	100	37⅝	37⅝
Fiat Corp	200	18	18
Fst Nat Cop.	800	½	⅛
FokkerAircraft	6,500	34⅝	33
Foltis Fischer.	100	5⅝	5⅝
FordMotCan A.	800	34⅛	34½
FordMotFrance	2,600	10¼	9⅞
Ford Mot Ltd.10,100		19⅝	18½
Fox Thea A..	1,500	7⅝	7¼
FranklingMfCo	100	20	20

9 IsarcoHEl 7s '52	94	93⅞	94	....	
10 ItalSuper 6s '63	80	79½	80	....	
2 KingRuma 7s '59	87⅞	85⅛	87⅞+	2⅝	
2 MendoPr 7½s '51	94	94	94	....	
1 NippSlP 6½s '53	93	93	93 +	⅛	
1 ParamaBr 7s '58	82¼	82¼	82¼+	1⅛	
22 PrussFS 6½s '51	96⅝	91	96⅝	....	
2 RioJan 6½s '59..	82	81⅝	82 +	⅛	
20 RuhrGC 6½s '53	88	87⅝	88	....	
7 Russ 6½s '19....	4⅝	4½	4⅝	....	
66 RoyalDN 4s '54	89⅝	89	89⅝	....	
1 SaudaFL 5s '55	101⅛	101⅛	101⅛—	⅛	
5 UtdElSer 7s '56	97¼	97¼	97¼+	1⅛	

William Fox Files Action in N. Y. Supreme Court

New York, March 31.—(AP)—Declaring that the federal courts had assumed prior jurisdiction in legal actions on refinancing plans for the Fox Film and Fox Theater companies, William Fox today filed in state Supreme court an application to restrain all such proceedings in state courts.

The action was directed against E. Clay Krebs, Benjamin Rudnick and Abraham Snider, suing as stockholders, who sought to block acceptance of the refinancing plan offered by the Bancamerica-Blair-Lehman banking group. A hearing on his petition will be held tomorrow.

STATEMENT OF CONDITION

At the Close of Business, March 27, 1930

Foreman-State National Bank
Foreman-State Trust And Savings Bank

Combined Resources . $226,021,684.55 Combined Deposits . $183,337,999.57

Combined Capital, Surplus and Undivided Profits . $30,532,381.85

DIRECTORS

ALBERT I. APPLETON — *President Appleton Electric Co.*
C. EDWARD CARLSON — *Vice-President*
WADDILL CATCHINGS — *Goldman, Sachs & Co., New York City*
DELOS W. COOKE — *Capitalist*
WALTER J. COX — *Executive Vice-President*
JOSEPH W. CREMIN — *Cremin & O'Connor*
WM. C. CUMMINGS — *President Drovers National Bank*
J. J. DAU — *Chairman of the Board, Reid, Murdoch & Co.*
JOHN N. DOLE — *Chairman of the Board, H. M. Hooker Glass & Paint Mfg. Co.*
EDWARD J. ENGEL, *Vice-Pres. and Director The Atchison, Topeka & Santa Fe Railway Co.*
ALFRED K. FOREMAN — *Vice-President*
EDWIN G. FOREMAN, JR. — *Vice-President*
GERHARD FOREMAN — *President Foreman-State Corporation*
HAROLD E. FOREMAN — *Chairman of the Board*
OSCAR G. FOREMAN — *Chairman of the Executive Committee*
LEROY A. GODDARD — *Retired Banker*
JOHN M. HANCOCK — *Lehman Brothers, Bankers, New York City*
OSCAR H. HAUGAN — *Vice-Chairman of the Board*
WALTER W. HEAD — *President*
JOHN HERTZ, *Chairman of the Board, The Omnibus Corporation*
RALPH J. HINES — *Senior Vice-President Edward Hines Lumber Co.*
WILLARD JAQUES *President Jaques Mfg. Co.*
BYRON V. KANALEY, *Cooper, Kanaley & Co. and Trustee Notre Dame University*
F. E. LACKOWSKI, *Chairman of the Board, North-Western Trust & Savings Bank*
A. LANQUIST — *Chairman of the Board, Lanquist Construction Co.*
ALBERT D. LASKER, *Chairman of the Board, Lord & Thomas and Logan*
OSCAR G. MAYER — *President Oscar Mayer & Co., Inc.*
CHARLES A. McCULLOCH — *Capitalist*
GEORGE R. MEYERCORD, *President Meyercord Co., Vitrolite Co. and Hazeltine Mfg. Corp.*
GEORGE N. NEISE — *Vice-President*
CARL NYQUIST, *Vice-President, Secretary, Treasurer, Chicago, Rock Island & Pacific R. R.*
WM. A. PETERSON — *Proprietor Peterson Nursery*
SAMUEL PHILLIPSON — *President Samuel Phillipson & Co.*
CHARLES PIEZ — *Chairman of the Board, Link Belt Co.*
MARVIN B. POOL *Manager Butler Brothers*
EMIL G. SEIP *President Calumet National Bank*
W. EDWIN STANLEY — *Mitchell, Hutchins & Co.*
JOHN R. THOMPSON, JR. — *President John R. Thompson Co.*
PERCIVAL W. TRUDEAU — *Vice-President*
PHILIP K. WRIGLEY — *President Wm. Wrigley Jr. Co.*

Foreman-State National Bank

Resources

Loans and Discounts	$133,535,036.53
Overdrafts	30,333.77
U. S. Treasury Bonds	4,441,546.88
Bonds and Securities	691,140.39
Stock in Federal Reserve Bank	660,000.00
Investment—Foreman-State National Bank Building, State Bank Building	11,500,000.00
Customers' Liability on Letters of Credit and Travelers' Checks	1,636,294.02
Customers' Liability on Acceptances	5,652,470.56
Cash on Hand and in Banks	30,099,055.79
Total	$188,245,877.94

Liabilities

Capital	$ 11,000,000.00
Surplus	11,000,000.00
Undivided Profits	2,896,818.12
Unearned Interest	612,483.33
Reserves, Including Taxes and Interest	2,673,943.58
Letters of Credit and Travelers' Checks	1,636,294.02
Acceptances Executed for Customers	5,722,948.93
Deposits	152,703,389.96
Total	$188,245,877.94

OFFICERS

OSCAR G. FOREMAN, Chairman of the Executive Committee
HAROLD E. FOREMAN, Chairman of the Board
OSCAR H. HAUGAN, Vice-Chairman of the Board — WALTER W. HEAD, President

WALTER J. COX	Executive Vice-President	GAYLORD S. MORSE	Vice-President
GEORGE N. NEISE	Vice-President	TRYGGVE A. SIQUELAND	Vice-President
ALFRED K. FOREMAN	Vice-President	JAS. S. RODIE	Controller
GERHARD FOREMAN	Vice-President	LOUIS J. MEAHL	Second Vice-President
PERCIVAL W. TRUDEAU	Vice-President	MAX J. THIES	Second Vice-President
C. EDWARD CARLSON	Vice-President	OTTO J. HANSA	Second Vice-President
EDWIN G. FOREMAN, JR.	Vice-President	KENNETH CARPENTER	Second Vice-President
FRED H. CARPENTER	Vice-President	FRANK W. DELVES	Second Vice-President
AUSTIN J. LINDSTROM	Vice-President	GEORGE H. CAMPBELL	Second Vice-President
J. E. SULLIVAN	Vice-President	CHARLES L. BOYE	Second Vice-President
H. T. SPIESBERGER	Vice-President	BASIL I. PETERSON	Second Vice-President
OSCAR F. MEREDITH	Vice-President	V. L. BARTLING	Second Vice-President
C. RAY PHILLIPS	Vice-President	JOHN H. BARTELME	Assistant Cashier
ANDREW F. MOELLER	Vice-President-Cashier	HENRY A. BOESE	Assistant Cashier
THOMAS G. JOHNSON	Vice-President	ELMER L. CARLSON	Assistant Cashier
W. F. COPELAND	Vice-President	KARL L. BOCK	Assistant Cashier
JEVNE HAUGAN	Vice-President	JAS. B. GALLIGAN	Assistant Cashier
CHAS. A. BURNS	Vice-President	DONALD E. McCLURE	Assistant Cashier
RICHARD G. JONES	Vice-President	ARTHUR F. RINDER	Assistant Cashier

FOREIGN DEPARTMENT
FRED. A. ROZUM, Vice-President and Manager

Foreman-State Trust And Savings Bank

Resources

Loans and Discounts	$ 26,198,761.53
Bonds and Securities	2,941,048.12
Bonds Reserved for Interim Certificates Outstanding	898,354.49
Cash on Hand and in Banks	7,737,642.47
Total	$37,775,806.61

Liabilities

Capital	$ 2,500,000.00
Surplus	2,500,000.00
Undivided Profits	635,653.73
Unearned Interest	89,387.20
Reserves, Including Taxes and Interest	517,891.58
Interim Certificates	898,354.49
Deposits	30,634,609.61
Total	$37,775,806.61

OFFICERS

OSCAR G. FOREMAN, Chairman of the Executive Committee
HAROLD E. FOREMAN, Chairman of the Board
OSCAR H. HAUGAN, Vice-Chairman of the Board — WALTER W. HEAD, President

WALTER J. COX	Executive Vice-President	EDWIN G. FOREMAN, JR.	Vice-President
GERHARD FOREMAN	Vice-President	MORRIS E. FEIWELL	Vice-President
GEORGE N. NEISE	Vice-President	C. EDWARD CARLSON	Vice-President
ALFRED K. FOREMAN	Vice-President	JOHN F. PHILLIPS	Vice-President

TRUST DEPARTMENT

WILLIAM C. MILLER	Vice-President	VICTOR G. KROPF	Assistant Secretary
CHAS. A. McDONALD	Vice-President	RICHARD FISCHER	Assistant Secretary
ANAN RAYMOND	Vice-President	CHARLES W. ROBERTS	Assistant Secretary
NEIL J. SHANNON	Vice-President	LEWIS C. COYNER	Assistant Secretary
JOHN W. BISSELL	Vice-President-Secretary	ALFRED S. THORWALDSON	Assistant Secretary
EDWIN C. CRAWFORD	Vice-President	EARLE L. HARRAH	Assistant Secretary
LOUIS W. FISCHER	Vice-President	BENJAMIN G. KILPATRICK	Assistant Secretary
HARVEY J. CARSON	Vice-President	JOS. T. KECKEISEN	Assistant Secretary

REAL ESTATE LOAN DEPARTMENT

JEVNE HAUGAN	Vice-President	HARRY KRAUSPE	Second Vice-President
CHARLES T. ROTHERMEL	Vice-President	ANTON O. SATRANG	Assistant Secretary
FRANK J. KLAUCK	Vice-President	EDWIN J. LITTOW	Assistant Secretary
HENRY HAYES	Second Vice-President	EDGAR J. MALMBERG	Assistant Secretary

CHARLES F. ROHNER, Assistant Secretary

SAVINGS DEPARTMENT

EDWARD L. JARL, Vice-President — MARSHALL J. FLETCHER, Vice-President-Cashier

The foregoing statements do not include assets of the *investment affiliate* FOREMAN-STATE CORPORATION, whose capital stock is trusteed for the benefit of the stockholders of the Foreman-State National Bank

Statement of Condition at Close of Business March 27, 1930

STOCK YARDS NATIONAL BANK
and the
STOCK YARDS TRUST AND SAVINGS BANK
of Chicago

STOCK YARDS NATIONAL BANK

RESOURCES		LIABILITIES	
Loans and Discounts	$11,731,859.55	Capital Stock	$ 1,350,000.00
United States Bonds	102,431.10	Surplus	500,000.00
Other Bonds	1,320,243.22	Undivided Profits	370,652.73
Federal Reserve Bank Stock	55,500.00	Unearned Discount	118,096.25
Bank Building	490,000.00	Reserved for Taxes	108,024.30
Other Resources	277,855.37	Dividends Unpaid	504.00
CASH AND DUE FROM BANKS	5,358,934.61	Bills Payable	500,000.00
		Other Liabilities	11,989.24
		DEPOSITS	16,377,557.33
	$19,336,823.85		$19,336,823.85

STOCK YARDS TRUST & SAVINGS BANK

RESOURCES		LIABILITIES	
Loans and Discounts	$5,955,832.44	Capital Stock	$ 337,500.00
Overdrafts	None	Surplus	337,500.00
Interest Earned, Not Collected	69,099.37	Undivided Profits	239,550.94
U. S. and Other Bonds	2,537,689.42	Unearned Discount	19,934.43
CASH AND DUE FROM BANKS	868,111.88	Reserved for Interest, Taxes, etc.	180,991.26
		DEPOSITS	8,315,256.48
	$9,430,733.11		$9,430,733.11

Combined Resources $28,767,556.96

Combined Deposits $24,692,813.31

Stock Yards National Bank

OFFICERS. *President*— Charles N. Stanton. *Vice-Presidents*— T. W. Boyer, G. F. Emery, H. I. Tiffany. *Cashier*— D. R. Kendall. *Asst. Cashiers*— H. R. Herrick, J. J. Staiger, A. S. Bagnall.

DIRECTORS. Arthur G. Leonard, Louis F. Swift, F. Edson White, Thomas E. Wilson, H. E. Poronto, Eugene V. R. Thayer, F. H. Prince, O. T. Henkle, T. W. Evans, Charles N. Stanton, T. W. Boyer, G. F. Emery.

Stock Yards Trust and Savings Bank

OFFICERS. *President*— Charles N. Stanton. *Vice-Presidents*— Arthur G. Leonard, H. I. Tiffany, J. T. Mangan. *Trust Officer*— Joseph G. Porter. *Cashier*— Roy M. Zehr. *Asst. Cashier*— James Burgess.

DIRECTORS. Arthur G. Leonard, Charles H. Swift, Eugene V. R. Thayer, Clyde H. Schryver, H. E. Poronto, O. T. Henkle, T. W. Evans, Charles N. Stanton, G. F. Emery, H. I. Tiffany.

Stocks Grain
Bonds
ODD LOT ORDERS
carefully executed in all markets
New York and Chicago
BANK STOCKS
Bought Sold Quoted
COOPER, DYSART & KUH
Members:
Chicago Stock Exchange
Chicago Board of Trade
Chicago Curb Exchange
New York Curb (Associate)
111 W. Jackson Blvd.
Chicago
Telephone Harrison 7937

Real Estate LOANS
Make your loan where you can always get the best rate and prompt service. We are seeking good loans for Insurance and Trust Companies, on well located apartments and business buildings. Attractive terms—no delay.
Call, write or phone Franklin 5600
H.O. STONE & CO.
ORIGINATED 1835
AFFILIATED CORPORATIONS
CLARK & MADISON STS. CHICAGO

Inland Utilities, Inc.
Participating Class A Stock
Listed on The Chicago Stock Exchange
Inland Utilities, Inc., supplies either water, manufactured gas or natural gas to more than 30 communities in Pennsylvania and West Virginia.
Liberal yield, ample earnings and a provision which allows for participation in earnings beyond its fixed dividend, combine to make this Class A Stock attractive from both an investment and profit-making standpoint.
Equitable
BOND & MORTGAGE CO.
180 W. Washington St., Chicago
Please send full information.
Name ....
Address ....

BOTH PRINCIPAL AND INTEREST ON DOBRY INSURED BONDS ARE GUARANTEED BY TWO OLD LINE LEGAL RESERVE INSURANCE COMPANIES.
A Worry Proof Investment.
Ask for circular describing these bonds in detail.
D. A. DOBRY SECURITIES CO.
Members Chicago Curb Exchange
208 S. La Salle St., Chicago, Ill.

We maintain active markets in leading
Insurance Stocks
MILLER INVESTMENT COMPANY
Bank Stocks—Insurance Stocks
120 So. La Salle St., Chicago
FRANKLIN 7888

UNITED FOUNDERS CORPORATION
COMMON STOCK
A holding company which in February, 1930, had more than 60,000 registered common stock holders; an increase of 325 per cent since May, 1929. Wide national distribution affords a broad market base for the common shares.
It is the largest stockholder in American Founders Corporation, United States Electric Power Corporation and the Public Utility Holding Corporation of America. Quarterly dividends are paid in stock at the annual rate of 5.71 per cent.
An attractive purchase for a long term investment at current market quotations.
REMER, MITCHELL & REITZEL, INC.
Randolph 3736
Remer, Mitchell & Reitzel, Inc. T
208 S. La Salle St., Chicago
Please send me full information.
Name ....
Address ....

NEW YORK BOND TRANSACTIONS

Monday, March 31, 1930.

Total sales, par value	$ 14,388,000	Year ago	$ 10,013,000
Total sales, 1930	750,836,000	Previous year	650,395,000

UNITED STATES GOVERNMENT WAR LOANS.

Sales in thous.	Issue—	High.	Low.	Last.	Net chge.	Closing— Bid.	Closing— Asked.	Yield.	April 1, 1929.
71	Liberty 3½s, 1932-'47	100.13	100.10	100.10	— .5	100.10	100.14	3.30	97.12
5	Liberty 1st c 4¼s, 1932-'47	101.18	101.10	101.10	— .8	101.10	101.16	3.53	98.26
425	Liberty 4th 4¼s, 1933-'38	102.00	101.27	101.27	— .5	101.27	101.30	3.65	98.30
5	Liberty 4th 4¼s, reg	101.27	101.27	101.27	...	......	......	....	......
25	U S Treasury 4¼s, 1947-'52	112.5	111.26	111.26	—.11	111.26	111.29	3.36	106.16
203	U S Treasury 4s, 1944-'54	108.6	107.26	107.27	— .6	107.27	107.28	3.32	102.8
978	U S Treasury 3¾s, 1946-'56	105.7	101.31	105.00	—.13	105.00	105.1	3.35	......
23	U S Treasury 3⅜s, 1943-'47	100.30	100.26	100.27	— .1	100.21	100.26	3.30	96.2
35	U S Treasury 3⅜s, 1940-'43	100.28	100.26	100.26	...	100.18	100.31	3.27	......

Note—Fractions on United States government bonds, including net changes, are quoted in thirty-seconds of 1 per cent.

DOMESTIC.

No. thous.		High.	Low.	Close.
[illegible]				

No. thous.		High.	Low.	Close.
45	Mor&Essex 5s '55	105½	105¼	105¼
8	do 4½s '55	98¼	97⅝	97⅝
2	Nash F & S 5s '37	100⅛	100⅛	100⅛
1	Nassau Elec 4s '51	55	55	55
30	N Dairy Pr 5¼s '48	100¼	99⅞	100¼
6	Nat RR Mex 4½s'26	14¼	14⅛	14¼
1	NEng T&T 4½sB '61	100¼	100¼	100¼
13	NOrl P Ser 5sA '52	91⅜	91	91
9	do 5s B '55	91	90⅛	90⅛
19	NOrl T&Mex 5½s'54	102⅜	102½	102⅜
15	do 5s B '45	98	98	98
6	NYC&HR deb 6s '35	107	106⅛	107
1	do 5s 2013	106⅞	106⅞	106⅞
[illegible]				

No. thous.		High.	Low.	Close.
10	S L&SF pr ln 4sA'50	91⅜	91	91⅜
1	do 5s B '50	102⅝	102⅝	102⅝
46	do 4½s '78	93⅛	92½	92⅝
2	St L S W ter 5s'52	99	99	99
1	do 4s '89	86⅝	86⅝	86⅝
4	do 2d 4s '89	82	82	82
27	do con 4s '32	99¼	99	99
2	StL&South 4s '31	99	99	99
3	SA&AP 1st 4s '43	93	93	93
6	SAnt Pub S 6s '52	106½	106¼	106½
36	Seab Air L con6s'45	76	75⅜	76
8	do ref 4s '59	60⅝	60	60
27	Seab All Fla6sA'35	68½	68¼	68½
[illegible]				

FOREIGN.

No. thous.		High.	Low.	Close.
[illegible]				

S. W. Straus & Co.
Bonds and coupons due in April

THE following list includes every issue underwritten by S. W. Straus & Co., which has bonds or coupons payable in April. A total of $17,141,605.00 will have been paid Straus bondholders during the first four months of 1930. This amount covers all Straus bonds and coupons which have become due during that period.

We respectfully urge holders of maturing bonds or coupons of the following issues to present them promptly on the date due so that their funds may not remain idle.

Adams-Franklin Bldg. First Serial 6¼'s
Adams-Franklin Bldg. 2nd Mtg. Serial 7's
Hotel Alms Service Bldg. First Serial 6½'s
Auburn Apartments First Serial 6½'s
Avondale Apartments First Serial 6½'s
Barry Apartments First Serial 6½'s
Beacon Manor First Serial 6½'s
Belcrest Apartments First Serial 6¼'s
The Book-Cadillac Properties First F. & L. 6½'s
Boulevard Court Apartments First Serial 6's
The Broadmoor First S. F. 6's
The Broadmoor G. M. Serial 6½'s
Broadway & 41st Street Bldg. First Leasehold S. F. 6½'s
The Castellane First Serial 6's
Cathedral Apartments First Serial 6¼'s
Cecil Apartment Hotel First Serial 7's
The Central Properties First F. & L. Serial 6's
Chrysler Building First Leasehold S. F. 6's
City Garage First S. F. 6½'s
The City Investment Corporation First Serial 6½'s
Coal Exchange Bldg. First Serial 6's
Colonial Hall Apartment Bldg. First Serial 6½'s
Columbus Medical Science Bldg. First Leasehold S. F. 6½'s
The Consolidated Properties 2nd Mtg. & Col. Tr. Serial 6½'s
Coolidge Court Apartment Bldg. First Serial 6½'s
Country Club Manor First Serial 6½'s
Court & Remsen Streets Office Bldg. First S. F. 6's
Covent Garden Bldg. First Serial 6¼'s
Cusack Office Bldg. First Serial 6's
The Dellashore Apts. First Serial 6½'s
Devonshire Apartments First Serial 6½'s
Edwards & Wildey Bldg. and Annex First Leasehold Serial 6¼'s
18 Gramercy Park South First Serial 6's
8120 Jefferson Ave. East Apartments First & Ref. S. F. 6's
El Cortez Apartment Hotel First Serial 6½'s
Ellis Court Apartments First Serial 6½'s
51 Fifth Avenue Apt. Bldg. First S. F. 6's
51 Fifth Avenue Apt. Bldg. G. M. S. F. 6¼'s
Film Center Bldg. First S. F. 6's
Film Center Bldg. G. M. S. F. 6½'s
514 West End Avenue Apt. Bldg. First Serial 6½'s
502 Park Avenue First S. F. 6's
Five Thousand East End Avenue First Serial 6's
Five Thousand East End Avenue G. M. Serial 6's
5200 Sheridan Road Bldg. First Serial 6½'s
48 West 48th Street Bldg. First S. F. 6's
45 East 30th Street Bldg. First Serial 5¾'s
45 East 30th Street Bldg. G. M. Serial 6¼'s
Frontenac Apartment Bldg. First Serial 6¼'s
Fulton Towers Apartment Bldg. First Serial 6½'s
Gladmere Apartment Bldg. First Serial 6½'s
Goldblatt Bros. Department Store First & Ref. Serial 6's
Gramatan Parkways Apartments First Serial 6's
Grandview Apartment Properties First Serial 6's
Great Republic Life Bldg. First Serial 6½'s
Guaranty Office Bldg. First S. F. 6½'s
Hawley Mercantile Bldg. First Serial 6's
Highland Hall Apartment Bldg. First Serial 6¼'s
Home Mortgage Company First Mtg. Col. Tr. S. F. 6's
The Huntington Apartments First Serial 6½'s
Irving Apartments First Serial 6's
Jackson Parkview Apartments First Serial 6½'s
Lakewood Terrace Apartment Bldg. First Serial 6's
Lefcourt State Bldg. First Leasehold Serial 6¼'s
Lewis Morris Apartment Bldg. First Serial 6½'s
Liberty Bldg. First Leasehold Serial 6's
Locust Court Apartments First Serial 6½'s
Lohagen Block First Leasehold S. F. 6's
Ludwig Baumann & Company Bldg. First Serial 6½'s
Luxor Bldg. First Leasehold Serial 6½'s
Masson Apartments, First Serial 6½'s
Meade Manor Bldg. First Serial 7's
Milwaukee Terminal Bldgs. First Serial 6's
New Weston Hotel Annex First S. F. 6's
New York Athletic Club First and G. M. S. F. 6's
Ocean Avenue and Beverly Rd. Apt. Bldgs. First Serial 6's
134 Waverly Place Apts. First S. F. 5¾'s
134 Waverly Place Apts. G. M. S. F. 6¼'s
Owenbrush Apartments First Serial 6½'s
Hotel Pierre First Leasehold S. F. 6¼'s
Pilgrim Court Apartments First Serial 6's
Portland Medical-Dental Bldg. First Serial 6's
Produce District Administration Bldg. First Serial 6½'s
Randolph-Jefferson Bldgs. First Serial 6's
The Ray Office Bldg. First Serial 6½'s
Roxy Theatre First Serial 6¼'s
Ruskin Annex First Serial 6's
Seventh and Catalina Apts. First Serial 6½'s
6 North Clark Street Bldg. First Leasehold Serial 6's
616 Madison Avenue Apt. Hotel Bldg. First Serial 6½'s
65 West 39th Street Bldg. First S. F. 6's
62-72 West 47th Street Bldg. First Serial 6's
The Sophian Apartments First Serial 6½'s
South Park Bldg. First Serial 6½'s
Starr Apartments First Serial 7's
The Surrey Apartments First Serial 6¼'s
Hotel Syracuse First Serial 6½'s
Ten Broeck Apartment Bldg. First Serial 6½'s
Terminal Sales Bldg. First Serial 6½'s
30 East 40th Street Bldg. First Serial 6's
341 Madison Avenue Bldg. First Leasehold Serial 6¼'s
341 Madison Avenue Bldg. G. M. Serial 6¼'s
Tower Apartments First Serial 6½'s
2450 Broadway Apartment Hotel Bldg. First Serial 6½'s
2124-2134 Broadway Bldgs. First S. F. 5¾'s
2124-2134 Broadway Bldgs. First Mtg. Jr. Part. S. F. 6¼'s
University Apartment Bldg. First Serial 7's
The Walbridge Bldg. First Serial 6¼'s
Webster Electric Co. First Serial 7's
Western Auto Supply Bldg. First Serial 6¼'s
Westinghouse Bldg. First Serial 6's
Yellow Cab Manufacturing Bldg. First Serial 6's

We will be glad to send our April recommendations to men and women who are interested in investing their money safely.
Ask for Circular L-368

S. W. STRAUS & CO.
ESTABLISHED 1882 — INVESTMENT SECURITIES — INCORPORATED
Straus Bldg., Michigan Ave. & Jackson Blvd.—WABash 4800

Single Purpose
As appraisers, we study property in relation to its utility and value. We will value a street car but not run one. We will appraise a bridge but not design one. We will evaluate a coal mine but not operate one. As appraisers we cleave solely to appraising—never turning aside to design, build, manage, operate, finance, buy or sell property.
THE **AMERICAN APPRAISAL** COMPANY
Chicago - 38 South Dearborn Street
AN INTERNATIONAL ORGANIZATION

Commonwealth & Southern Corporation
$6 Cumulative Preferred Stock
One of the largest super-power systems in the country, with subsidiaries furnishing diversified public utility services to more than 1,950 cities and towns in the eastern and near middle western states. Earnings for the 12 months ended Nov. 30, 1929, were equal to more than 4 times annual dividend requirements on this preferred stock. Common stock, together with option warrants outstanding, have a present market value aggregating more than $600,000,000.
Price at market to yield about 5.94%
Listed on the New York Stock Exchange.
Chatham Phenix Corporation
Investment affiliate of Chatham Phenix National Bank and Trust Company, founded in 1812
105 So. La Salle St. CHICAGO

gerald page-wood
BECOMES A PARTNER OF
Williams & Cunnyngham
EFFECTIVE APRIL, 1930
• This announcement will be interesting to the many friends of both Mr. Page-Wood and Williams & Cunnyngham.
• We believe that Williams & Cunnyngham's thirty years of honorable achievement are a fit background for the exercise of those unquestioned gifts which have made Mr. Page-Wood an outstanding personage in the advertising business.
Williams & Cunnyngham
Whose business is the study and execution of good advertising
6 NORTH MICHIGAN AVENUE - CHICAGO
PHILADELPHIA ROCKFORD TORONTO

The Star... Corporat...
The annual report of the Co... the fiscal year ended March 31... issued shortly, will, it is esti... earnings in excess of
$3.50 per share ... outstanding comm...
A substantial increase in earn... the coming year is predicted... come that will be derived fro... pletion of two of the corporat... building projects.
Common Stock ... 6% Cumulative Pr... (with Common Stock Purch...
Listed on N. Y. Curb ...
Send us your name and add... coupon to obtain further in...
G. L. OHRSTROM...
231 South La Salle St...
Name...
Address...

A Servi...
of our Statistical ... ment is the publ... each day, of a ... Letter which di... general economic... tions and, in a... from time to ti... analysis of som... vidual security.
Sent on applicat... written on business le...
Jackson ... Boesel &...
332 South La Salle...
Telephone Wabash...
364 North Michigan...
Telephone Central...
CHICAGO
MEMBERS N. Y. STOCK ... AND OTHER PRINCIPAL ...

We Recommend
Province ... Buenos A...
(Argentine Rep...
6½% External ... Fund Gold ... of 1930
Due August 1, ...
Price 95½ and ... to yield 6.8...
Circular on R...
STONE & W... AND BLODG...
INCORPORAT...
First Nat'l Bank Bld...
Telephone Rand...

Underwriters and ... of Government... Railroad, Public ... Industrial Sec...
Members New Yo... and other leadi... Exchang...
OTIS &...
Established ...
105 West Ada...
Central 7...

Reliable ... Corp...
Sinking Fund ...
Due October ...
Net tangible ass... per $1000 Note.
1929 earnings over... interest charges.
Price 94 to ne...
Descriptive circular...
HORNBL... & WE...
Established ...
39 South La Sa...
CHICAG...
Telephone Frank...
NEW YORK
BOSTON
CHICAGO
CLEVELAND
Members of the ... Boston, Chicago, Cl... burgh, and Detroit ... and the New York C...

NEW YORK STOCK TRANSACTIONS

Monday, March 31, 1930.
Sales today..........5,161,300
Year ago..........4,158,300

Monday, March 31, 1930.
Total, 1930..........226,620,290
Previous year..........297,904,560

[The figures in brackets after name of stock are the present dividend rate.]

A

Prev. 1930 High	Prev. 1930 Low	Div. yld. pct.	Bid.	Asked.	Description, div. rate, $s—	Sales.	High.	Low.	Close.	Net chge.
85¼	64⅛	7.1	83½	84½	Abit P & P pf [6].	200	84⅞	84⅜	84⅜	+ 1¾
57⅞	45	...	50	52	Abr & Straus.....	200	50½	50	50½	....
110	104	6.5	108¼	110	Do pfd [7].....	10	108¼	108¼	108¼	....
36⅛	23⅛	4.1	36⅝	36¾	Adams Exp [1.60].	20,800	37⅝	36⅜	36⅞	— ¼
31⅛	23	6.3	31⅝	31¾	Adams-Millis [2] ..	3,000	32	31⅜	31⅝	+ ⅛
23⅛	11⅛	...	19	19½	Adv Rumely	700	19⅝	19	19¼	+ ¼
41⅛	22	...	38⅝	39	Do pfd	800	39	38⅝	38⅞	+ ⅛
1⅝	⅞	...	...	1¼	Ahumada Lead.....	2,600	1¼	1⅛	1¼	....
148	118	2.0	143	144¼	†*Air Reduc [3]...	1,500	145¾	143¼	143¼	....

Prev. 1930 High	Prev. 1930 Low	Div. yld. pct.	Bid.	Asked.	Description, div. rate, $s—	Sales.	High.	Low.	Close.	Net chge.
43¼	31⅛	7.0	43⅝	44	Do A [3]......	2,400	44	42⅝	44	+ ⅝
95	76⅛	7.0	93	94	Do 1st pfd [6.50].	200	94	94	94	— 1
26	22	7.7	25⅛	26	Do pfd B [2]..	90	26	26	26	+ ¼
55	36⅛	3.3	48	48⅛	††Coml I Tr [1.60].	900	48⅛	48	48	+ ⅝
87	87	7.7	85	87	Do cv pfd [6.50].	100	85	85	85	— 2
36⅞	27⅛	2.7	36⅛	37⅛	††Coml Solv [1]...	48,900	37⅝	36⅛	37	+ ⅝
18⅛	12⅛	3.2	19⅛	19½	Comw & So [.60].	213,500	19⅝	18⅜	19⅝	+ 1½
101⅛	99	6.0	100⅜	100⅝	Do pfd [6].....	700	100⅞	100⅜	100⅝	— ¼
19⅝	13⅛	...	18⅝	18⅜	Congoleum	5,800	18⅞	18⅜	18⅜	....
57	44	3.6	56	57	Conde N P [2]....	300	56⅞	56	56⅞	+ ⅞
....	....	....	....	....	Do seller.......	100	55	55	55	....
40	26½	6.8	27	28½	Interstate Dept [2]	400	28	27	27½	— 1¼
29	19	3.7	26⅝	27	Invest Equity [1]..	5,600	27	26⅝	27	+ ⅛
43	38⅛	10.3	39	40¼	Island Cr Coal [4].	700	40¼	39	39	....

J

Prev. 1930 High	Prev. 1930 Low	Div. yld. pct.	Bid.	Asked.	Description, div. rate, $s—	Sales.	High.	Low.	Close.	Net chge.
59	43	5.5	54	55	†Jewel Tea [3]...	700	55	54	54	— 1
148⅝	117	2.4	127	127⅛	Johns Manville [3]	8,400	128	124⅛	126⅝	+ 1⅛
4½	2	...	3⅝	3⅞	Jordan Motor.......	400	3⅞	3⅝	3⅞	+ ⅛

K

Prev. 1930 High	Prev. 1930 Low	Div. yld. pct.	Bid.	Asked.	Description, div. rate, $s—	Sales.	High.	Low.	Close.	Net chge.
115	108	5.2	114⅛	115	KC P&L 1st pf [6]	20	115	114⅛	115	....

Prev. 1930 High	Prev. 1930 Low	Div. yld. pct.	Bid.	Asked.	Description, div. rate, $s—	Sales.	High.	Low.	Close.	Net chge.
57	47⅝	4.0	49	53	Do 2d pfd [2]..	100	51	51	51	+ 1
64⅛	44⅛	8.1	62	62¼	Real Silk H [5]..	3,000	63⅛	62⅛	62⅛	— ⅛
44⅛	25⅝	3.6	43⅛	43⅛	Rem Rand [1.60].	9,700	43⅝	42⅛	43⅛	— ⅛
103	95	7.9	100	101	Do 2d pfd [8]..	50	100	100	100	— ⅛
14⅛	10⅛	5.7	13⅝	13⅝	Reo Motor [0.80].	2,000	14	13⅝	13⅝	— ⅛
81	72	5.0	79⅛	80	Rep Ir & Stl [4].	7,100	80⅛	78⅝	80	+ 2⅝
79	71⅛	5.3	76⅝	77	Do ct [4].....	1,100	77	76	76⅛	+ 1
114⅛	107	6.2	113⅝	114⅝	Do pfd [7].....	300	114	113⅝	113⅝	— ⅛
104	102	6.8	103	104	RevCop& B pf [7]	10	103	103	103	....
7⅛	4	...	5⅝	.5⅝	Reynolds Spring....	2,500	5⅝	5⅝	5⅝	+ ⅛
58⅛	49⅛	5.4	55⅝	56	Reyn Tob B [3]...	7,000	56⅛	55⅝	55⅝	— ⅛

Prev. 1930 High	Prev. 1930 Low	Div. yld. pct.	Bid.	Asked.	Description, div. rate, $s—	Sales.	High.	Low.	Close.	Net chge.
32	26⅞	3.8	31⅞	64	Childs Co [2.40]...	5,100	64⅝	63	64	....
67⅛	57⅛	3.8	38⅝	38⅛	Chrysler Mot [3]	22,600	39⅝	38⅛	38⅛	— 1
41⅛	33⅛	7.5	8⅛	8⅝	*City Stores [.50]..	1,900	8⅝	8⅛	8⅝	....
10⅛	7⅛	12.5	46⅛	47⅛	City I & F [3.60].	300	47	47	47	+ ⅛
49	40⅛	7.8	183	184	Coca-Cola [6]......	4,300	186⅛	182⅛	183⅛	— ⅛
184⅛	133⅛	3.3	50⅛	50⅛	Do A [3]......	100	50⅛	50⅛	50⅛	....
50⅛	48⅛	6.0	63	63⅛	Colg-Pal-Peet[2.50]	600	63	62	63	+ 1
63⅛	60	4.1	29	30	Collins Aikman......	1,600	29	28⅛	29	+ ⅛
35⅛	14⅛	...	69	69⅛	Colo Fuel [2]......	12,500	69⅝	65	69⅛	+ 4
67⅛	36⅛	3.0	76⅛	77⅛	Col&Sou 1st pf [4]	20	76⅛	76⅛	76⅛	....
77⅛	68⅛	5.2	176	176	†Columb Carb [5]..	8,800	178	172	176⅛	— 1⅛
199	168⅛	2.8	104⅛	104⅛	Col Gas & E [2]..	112,800	104⅝	100⅛	104⅛	+ 4⅛
99⅛	70⅛	2.0	108⅛	109	Col G & E pfd [6].	200	109	109	109	....
109⅛	104⅛	5.5	30⅛	40	30% Col Gra [1.20]	134,300	30⅛	29⅛	30⅛	+ 2⅛
31⅛	24⅛	4.0	30⅛	40	Coml Credit [2]....	15,700	40	37⅛	40	+ 1⅛

Prev. 1930 High	Prev. 1930 Low	Div. yld. pct.	Bid.	Asked.	Description, div. rate, $s—	Sales.	High.	Low.	Close.	Net chge.
30⅛	25	3.7	27⅛	28	Int Mer Mar [1]...	200	27	27	27	....
43	31⅛	2.4	42⅛	43	Int N of Can [1].	104,900	43⅛	41⅛	43	+ 1
1⅛	1⅛	...	1⅛	2⅛	Iowa Central.......	100	1⅛	1⅛	1⅛	+ ⅛
30⅛	26	8.0	28⅛	29	I P & P 'A' [2.40]	300	29	29	29	....
17	12⅛	...	14⅛	15	Do "C"........	1,200	15⅛	14⅛	14⅛	— ⅛
86	79⅛	8.3	83⅛	84⅛	Do 7% pfd N [7]	200	83⅛	83⅛	83⅛	— ⅛
53	46⅛	5.8	52	52⅛	Int Pr Ink [3].....	300	52	52	52	....
32⅛	28⅛	...	28⅛	29	Int Rys Cent Amer.	300	29	29	29	+ ⅛
29	26	...	25⅛	28	Do ctfs	100	27⅛	27⅛	27⅛	+ 1⅛
85⅛	6J	7.3	81⅛	81⅛	Inter Salt [6]....	140	81⅛	81⅛	81⅛	— ⅛
62	59⅛	5.1	58⅛	59	Inter Shoe [3].....	600	59⅛	59	59⅛	— ⅛
119	100	5.8	102	104	†Inter Silver [6]....	200	103	102	102	— 1
75⅛	62⅛	3.1	70⅛	70⅛	Int Tel & Tel [2].	130,400	70⅛	65⅛	70⅛	+ 5⅛
1⅛	1⅛	...	2⅛	2⅛	Do rts	194,500	2⅛	1⅛	2⅛	+ ⅛

Prev. 1930 High	Prev. 1930 Low	Div. yld. pct.	Bid.	Asked.	Description, div. rate, $s—	Sales.	High.	Low.	Close.	Net chge.
11⅛	6⅛	...	10⅛	11⅛	Prod & Ref........	300	11	10⅛	11	+ ⅛
40	31	...	34⅛	38	Do pfd	70	35	35	35	....
110⅛	107⅛	5.5	109⅛	110	P S E &G6%pf[6]	100	109⅛	109⅛	109⅛	— ⅛
110⅛	81⅛	3.2	108⅛	108⅛	†Pub S N J [3.40]	21,300	109⅛	107⅛	108⅛	— ⅛
89⅛	81⅛	4.9	82⅛	82⅛	Pullman Inc [4]...	400	83	82⅛	82⅛	+ ⅛
25⅛	21⅛	6.1	25⅛	25⅛	Pure Oil [1.50]....	9,900	25⅛	25	25⅛	+ ⅛
113⅛	112⅛	7.1	112⅛	113⅛	Do pfd [8]	30	113⅛	112⅛	112⅛	— 1
88⅛	74⅛	5.2	76⅛	76⅛	Purity Baking [4].	1,000	76⅛	76	76⅛	+ 1⅛

R

Prev. 1930 High	Prev. 1930 Low	Div. yld. pct.	Bid.	Asked.	Description, div. rate, $s—	Sales.	High.	Low.	Close.	Net chge.
54⅛	34⅛	...	54⅛	54⅛	Radio Co	287,000	55⅛	53⅛	54⅛	+ 1
78	68	6.3	79	79⅛	Do pfd B [5]....	3,300	79	77	79	+ 2⅛
38⅛	19	...	35⅛	36	Radio Keith Orph.	24,100	36⅛	35⅛	35⅛	— 1⅛
45⅛	33	5.8	36⅛	36⅛	Rayb Manh [2.60].	9,000	47	45⅛	46⅛	+ 1⅛
141⅛	121	3.1	127⅛	129	Reading [4]	2,100	129⅛	127⅛	128⅛	....

Y

Prev. 1930 High	Prev. 1930 Low	Div. yld. pct.	Bid.	Asked.	Description, div. rate, $s—	Sales.	High.	Low.	Close.	Net chge.
77	71	5.4	74⅛	75	Yale & Towne [4].	200	74⅛	74⅛	74⅛	— ⅛
27⅛	12⅛	...	26	26⅛	Yellow Truck.......	20,800	27	25⅛	26	— 1⅛
150	108	3.4	149⅛	150	Ygstwn S & T [5]	2,100	150	147	150	+ 2
47	36⅛	6.7	45	45⅛	Ygtn Sp & W [3].	10,400	45⅛	44	45⅛	+ ⅛

Z

Prev. 1930 High	Prev. 1930 Low	Div. yld. pct.	Bid.	Asked.	Description, div. rate, $s—	Sales.	High.	Low.	Close.	Net chge.
11⅛	5⅛	...	9⅛	9⅛	Zenith Radio	2,100	10	9⅛	9⅛	....

*Ex dividend. †Pays extra dividend. ‡Ex rights. §Dividend in stock. ¶Irreg. div. rate. **Div. on accul. ††Pays stock dividend also. xNew rate not announced. xDiv. scrip.

Sales to 10:30 a. m., 817,200; to noon, 2,369,700; to 1:30 p. m., 3,506,-200; to 2:10 p. m., 3,984,300; total sales, 5,161,320 shares.

BOSTON STOCK MARKET

[Quotations by Paine, Webber & Co.]

	Sales.	High.	Low.	Last.
Am Fdrs.........	2,158	23⅝	23	23⅝
Am & Cont......	175	25	24⅛	25
Am Pnu pr.......	100	23	23	23
Bos Elev.........	2,064	80⅛	79⅛	80
Credit All.........	250	16⅛	16	16
Crown Cork Int.	75	11⅝	11⅛	11⅝
Eastern S S......	128	33⅝	33	33
Edison Elec......	230	276	270	275
Int Carriers......	180	19⅝	19	19⅛
Jenkins Telev....	105	3⅛	3⅛	3⅛
Mass Util.........	860	9⅝	9⅝	9⅝
New E T & T.	308	155	153⅛	155
North Butte......	100	3⅛	3⅛	3⅛
Old Dom.........	180	9	8⅛	8⅛
Pond Creek......	515	15⅛	14⅝	15⅛
Shawmut	3,150	20⅛	20	20⅛
Quincy	560	36⅛	36	36
Sou Surety........	110	21	21	21
Uni Fdrs..........	1,170	38	37⅛	38
Uni Shoe..........	2,450	66⅛	66	66
U S Elec P.......	430	18⅛	18⅛	18⅛
U S Overseas....	663	20	19⅝	20
Util Eq...........	210	90	89	90
Eastern Gas......	873	25	25	25
Employers Group	873	25	24⅛	25
Eastern Gas.....	1,175	39	37⅝	39

ACQUIRE STOCK MAJORITY.

The International Telephone and Telegraph corporation has acquired a majority of the outstanding stock of the Constantinople Tele-

DIVIDENDS DECLARED

Stock, rate, period—	Payable.	Stock of record.
J D Adams Mfg, 60c q......	May 1	Apr 15
Alleg Cor pfd A, $1.37½ q..	May 1	Apr 15
Corn Prod Refg, 75c q......	Apr 21	Apr 4
Do pfd, $1.75 q..........	Apr 15	Apr 4
G Pub Svc $6 pf, $1.50 q...	May 1	Apr 10
Do $5.50 pf, $1.37½ q....	May 1	Apr 10
Food Machinery, 37½c q....	May 15	May 3
General Mills, 75c q........	May 1	Apr 15
Home Svc 1st pfd, 50c q....	Apr 20	Mar 31
Do 2d pfd, 50c q..........	Apr 20	Mar 31
Lake V T & S, $3 q.........	Mar 31	Mar 31
Do, $2 ex................	Mar 31	Mar 31
Lawbeck pfd, $1.50	May 1	Apr 15
M-Maxwell-Moore, 1% q....	Apr 2	Mar 31
Nat El Pw A, 45c q........	May 1	Apr 15
N Am G & E "A," 40c q or 1-40 sh cl A...........	May 1	Apr 10
Pub Svc N Ill no par, $2 q.	May 1	Apr 15
Do $100 par, $2 q........	May 1	Apr 15
Do 6% pfd, $1.50 q.......	May 1	Apr 15
Do 7% pfd, $1.75 q.......	May 1	Apr 15

The Starrett Corporation

The annual report of the Corporation for the fiscal year ended March 31, 1930, to be issued shortly, will, it is estimated, show earnings in excess of

$3.50 per share on the outstanding common stock

A substantial increase in earnings during the coming year is predicted, due to income that will be derived from the completion of two of the corporation's largest building projects.

Common Stock and 6% Cumulative Preferred (with Common Stock Purchase Privilege)

Listed on N. Y. Curb Exchange

Send us your name and address on the coupon to obtain further information.

G. L. OHRSTROM & Co.
231 South La Salle St., Chicago
Name..........
Address..........

A Service

of our Statistical Department is the publication, each day, of a Market Letter which discusses general economic conditions and, in addition, from time to time, an analysis of some individual security.

Sent on application written on business letterhead.

Jackson Bros., Boesel & Co.
332 South La Salle Street
Telephone Wabash 7880
364 North Michigan Ave.
Telephone Central 0742
CHICAGO
MEMBERS N. Y. STOCK EXCHANGE AND OTHER PRINCIPAL EXCHANGES

We Recommend

Province of Buenos Aires
(Argentine Republic)
6½% External Sinking Fund Gold Bonds of 1930
Due August 1, 1961
Price 95½ and interest to yield 6.85%
Circular on Request

STONE & WEBSTER AND BLODGET
INCORPORATED
First Nat'l Bank Bldg., Chicago
Telephone Randolph 2700

Underwriters and Distributors of Government, Municipal, Railroad, Public Utility and Industrial Securities

Members New York, Chicago and other leading Stock Exchanges

OTIS & CO.
Established 1899
105 West Adams Street
Central 7400

Reliable Stores Corp.
Sinking Fund Gold 6's
Due October 1, 1937
Net tangible assets $5,559 per $1000 Note.
1929 earnings over 6½ times interest charges.
Price 94 to net 7.05%
Descriptive circular on request

HORNBLOWER & WEEKS
Established 1888
39 South La Salle Street
CHICAGO
Telephone Franklin 7500
NEW YORK, BOSTON, CHICAGO, CLEVELAND, DETROIT, PROVIDENCE, PORTLAND, ME., PITTSBURGH
Members of the New York, Boston, Chicago, Cleveland, Pittsburgh, and Detroit Stock Exchanges and the New York Curb Exchange.

Come *On*, BUSINESS

let's go!

FOR three months business has been playing a waiting game. Adjustments were in order and leaders went into a huddle. Now waiting is no longer prudent or profitable . . .

America needs leadership. The public looks to business for it. The politicians in Washington are only a crowd of ranting actors. They cannot do the country any real harm.

The responsibility and opportunity to reestablish the high-tide of prosperity devolves now, as always, upon the business leaders. Forces are already at play which await competent direction. Now is the time for decisive action.

The winter is behind us. Thoughts are turning to new styles, new merchandise. New vigor ripples through trade. Optimism blooms.

Tribune circulation, surging ahead, likewise reflects the renewed energy in this market. The sales power of the Tribune expands with the season and the market to make advertising more productive.

Here is an engine of tremendous power. Here is a market notable for its purchases of merchandise. Leading the nation back to prosperous, stable times, Chicago and the Chicago territory invite immediate, aggressive selling and advertising.

Chicago Tribune

THE WORLD'S GREATEST NEWSPAPER

February average circulation: Sunday: 1,156,881; Daily, 842,734

This is the first of a series of full page advertisements to appear in this and other newspapers which will set out the facts about Chicago and the Chicago territory.

Chicago Daily Tribune
THE WORLD'S GREATEST NEWSPAPER

The Tribune's Telephone Number Is
Superior 0100

TUESDAY, APRIL 1, 1930.

SPIDER WEB

By ALICE CAMPBELL

SYNOPSIS.

Catherine West of Boston is on her way to Paris. In the train from Havre she is introduced by a boat acquaintance to Geoffrey Macadam, who occupies a seat in the same compartment in the Paris train. She learns that he is an Englishman, but a resident of Paris. He is the junior member in the law firm of Macadam & Langtree. Catherine is on her way to visit Mme. Belmont Bender in Paris.

INSTALLMENT II
AN AWKWARD MOMENT.

A question came forth from the reserved young man in the opposite seat.

"Pardon me, but did I understand Mrs. Pope to say you were related to Mme. Belmont Bender?"

He had leaned forward, voice lowered, as though the matter were a private one.

"Mr. Bender was my cousin," Catherine replied in some surprise. "Mme. Bender is French."

"Yes. O yes, of course!"

"Perhaps you know Mme. Bender?" she suggested after a pause.

He hesitated, with a view to accuracy.

"I have met her," he admitted cautiously. "Not socially. The fact is," he went on after a moment, "my firm—we are solicitors, my father and I—has had the handling of Mme. Bender's, or I should say Mr. Bender's, affairs for a good many years. Your cousin was one of our oldest clients."

"O, I see!"

Catherine's eyes brightened with eagerness, and as they were her most remarkable feature her entire appearance was instantly transformed. Somber and dark, they had in repose a brooding expression slightly melancholy, like the eyes in the famous portrait of Beatrice Cenci, but with the stirring of any sudden emotion a flame leaped in their depths, dispelling the shadows and turning them forthwith into lakes of liquid fire.

"So you know her then!" she cried, bending forward, hands clasped about her knees and flecks of red staining the warm pallor of her cheeks. "I wonder . . . would you mind telling me when you saw her last, and—and just how she struck you at the time?"

He was gazing at her fixedly now, fascinated, as though against his sober judgment, by the dancing flames across the way. He took a moment to answer.

"It was more than a year ago," he replied slowly. "Before Mr. Bender was killed, in fact. I don't believe I've ever seen Mme. Bender without her

"Hermione Cushing?" he said, as though to gain time.

husband, or spoken to her directly. Since the accident she hasn't gone about much, and I've heard she has become a complete——" he halted perceptibly, "—invalid. However, I daresay you know more than I do."

Her face fell slightly.

"I know very little indeed," she said uncertainly. "Except for one short note I've had no news for almost a year . . . You see, I have never known her well. She and Cousin Harry were seldom in America, and it wasn't till after that accident, when she was ill for months in a sanatorium——"

"Sanatorium?" he repeated quickly.

"She was injured, you know—a bad concussion."

She thought he looked a trifle embarrassed.

"But do you mean to say," he ventured gravely, "that her mind was affected?"

"Certainly not!" she retorted with energy. "Why do you ask that?"

He reddened again.

"I'm sorry! In England a sanatorium usually means a home for mental patients."

"O, I see! With us it's simply a private hospital."

It was odd, though, his suggesting such a thing. Suppose after all . . .

"I interrupted you. Please go on."

"I was only about to say that while Mme. Bender was recovering I used to go and see her nearly every afternoon. She seemed so alone, so helpless and so crushed. You know, she had always depended on Cousin Harry for everything, gone everywhere with him, let him act for her, think for her, even. Why, she's never bothered to learn English properly. There was no need, her husband spoke such beautiful French."

"I remember he did."

"She was quite overwhelmed by grief and shock, and utterly incapable of making any plans. She used to turn to me for advice, like a little child. I was so dreadfully sorry for her—and she got so that she clung to me, perhaps because I could speak her language. In fact, she begged me to go back with her to Paris, but at the time I couldn't. I wasn't free."

There was a faraway look in her eyes as she thought of her broken engagement, rejoicing that the ring she had worn for a year—its stone cut like a piece of rock quartz because her fiancé had thought it bad taste for diamonds to sparkle—was no longer on her finger.

He was watching her closely.

"But was Mme. Bender entirely alone in Boston?"

"No. There was a maid, a most excellent woman who had been with her for years and understood her perfectly. Indeed, there were two servants, a man and a woman, who used to travel with the Benders wherever they went—Egypt, Biarritz, the south of France, all those places. The man was a sort of courier-valet, spoke a dozen languages—very efficient. . . . She was well looked after, poor dear! Only she knew no one in America and was too wretched to make friends. I can't help hoping those same servants are still with her," she added, "because she had such a horror of strangers."

"They are," he informed her simply.

She felt a little puzzled at his knowledge.

"I had to go to Mme. Bender's apartments on business a few months ago," he explained. "She sent for me, but when I got there she was not well enough to see me. I saw both these servants then. That is how I know."

Catherine grew suddenly uncomfortable, less from the spoken words than from the feeling borne in upon her that her companion was withholding some item of interest. Moreover, his examination of her had become so apparent that she turned away self-consciously, transferring her attention to the flying landscape and allowing the subject to drop.

They were now in the heart of Normandy, which early spring had garnished with rainwashed tints, delicate and vague. Through a mist of tender green thatched cottages appeared, each with its little rectangle of orchards, walled in by slender poplars. There was a flush upon the budding hedges, and here and there showed the pink bouquet of a flowering almond.

Catherine feasted her eyes, but was not happy. Unrest had laid hold of her; the letter in her bag assumed a more and more alarming character, so that she was reluctantly impelled to read it over once more in the hope of determining what proportion of truth it contained. Almost surreptitiously she drew it forth and perused the four pages of flowing script, beginning with "My dear Miss West," and ending with, "Yours in deepest distress, Hermione Cushing." Agitation breathed in every line, but the purport was obscured by an extravagant inconsequence. What did the writer mean? Yet there was the undeniable impression that, however incoherent, she was sincere. That was what was so troubling.

Minutes passed. The other occupants of the carriage had lapsed into whole or partial somnolence, with the exception of the Englishman, who, having put on a pair of horn rimmed spectacles which made him look even more severe, was frowning at the cover of his magazine.

All at once Catherine addressed him.

"Do you happen to know any one in Paris by the name of Cushing—Hermione Cushing?" she abruptly inquired.

If she had exploded a bomb under his nose he could not have started more violently. The copy of The Bystander slid to the floor, and as he stooped to recover it their eyes met.

"Hermione Cushing?" he echoed, as though to gain time.

In that awkward moment Catherine realized, with a shock of dismay, that there was something in the letter after all.

[Copyright: 1930: By Alice Campbell.]

[Continued tomorrow.]

GASOLINE ALLEY—SURPRISES ALL AROUND

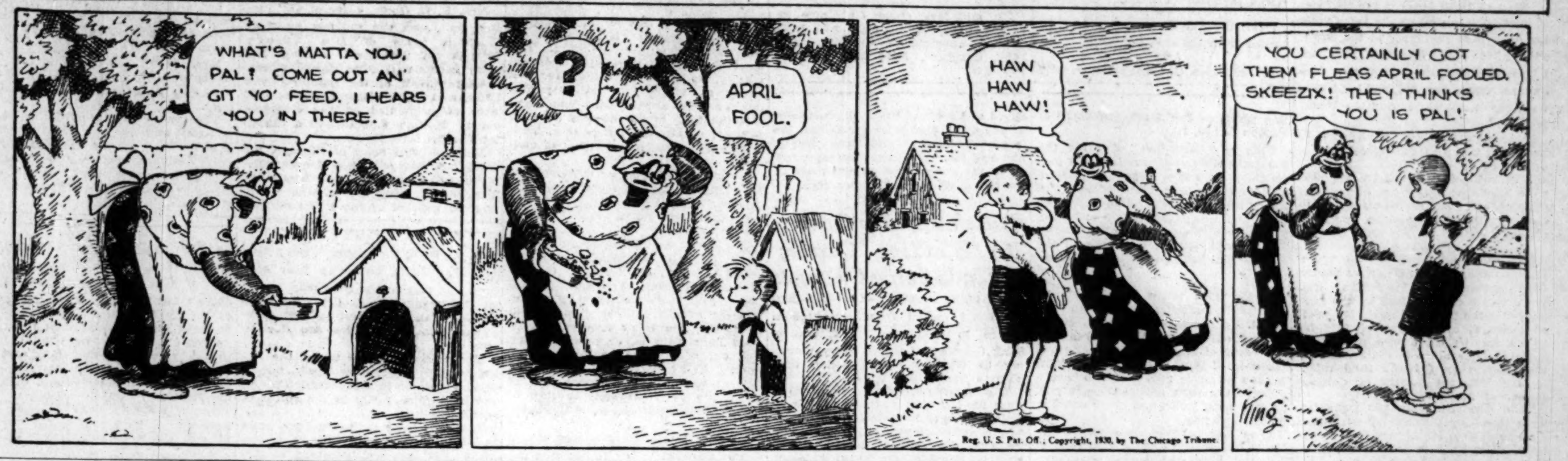

Office Drudge Gets Cash and Many Friends

Pretty Girl Discovers He's Her Ideal, Too.

"WIDE OPEN."
[ALTALKER]
★ ★

[One star means fairly good; two stars, good; three stars, excellent; four stars, extraordinary; no stars—just another movie.]

Produced by Warner Brothers.
Directed by Archie Mayo.
Presented at the Orpheum theater.

THE CAST.

Simon Haldane	Edward Everett Horton
Julia Faulkner	Patsy Ruth Miller
Agatha Hathaway	Louise Fazenda
Her mother	Vera Lewis
Bob Wyeth	T. Roy Barnes
Trundle	E. J. Ratcliffe
Easter	Louise Beaver
Nell Frank	Edna Murphy
Mr. Faulkner	Frank Beal
Means	Vincent Barnett
Doctor	Lloyd Ingraham
Office boy	Bobbie Gardner

By Mae Tinée.

Good Morning!

Probably his Aunt Mary—or somebody—died and left him the big house and the—apparently—quite sufficient means to maintain himself in a manner not usually enjoyed by a slave of a bookkeeper, who is also a doormat and a worm. If Aunt Mary—or somebody—didn't, well—how come, to say the least?

Another thing—it's just TOO hard to understand how an up and coming young woman can be attracted, not to say infatuated, by the limp, mousy, moth-eaten looking creature this Simon Haldane is through most of "Wide Open."

These criticisms off the chest, one may mildly commend this picture adaptation of the Edward Bateman Morris novel. It's lively; it has a modicum of suspense and some fairly good farcical acting and situations. It also flaunts some risque dialogue that, apparently, passed right over the heads of the good ladies of the censor board, whose innocence, no doubt, accounts for their quaint custom of swallowing camels and straining at gnats.

The hero of this piece is, as said, a put upon bookkeeper. But he has a BRAIN which has invented an efficiency system his firm won't adopt. Everybody makes light of him. He is, in fact, the Office Goat.

One dark and stormy night a mysterious maiden invades his bachelor establishment. She won't be sent away. What happens while she is there and the reason for her visit furnish momentum for most of the picture's action.

Mr. Horton and Miss Miller make a good team. Louise Fazenda is moderately funny and a bit pathetic as one of those girls men don't forget for the very good reason that they don't know the poor dears exist. T. Roy Barnes qualifies as a smart aleck super salesman and Louise Beaver as Simon's colored housekeeper is excellent. Minor rôles are taken care of well enough. Direction, photography and sound are all right.

"Wide Open" will while away an idle hour pleasantly enough.

"LORD BYRON OF BROADWAY."
[ALTALKER]
★ ★

Produced by Metro-Goldwyn-Mayer.
Directed by William Nigh and Harry Beaumont.
Presented at the Rialto theater.

THE CAST.

Roy	Charles Kaley
Ardis	Ethelind Terry
Nancy	Marian Stilling
Joe	Cliff Edwards
Bessie	Gwen Lee
Phil	Benny Rubin
Edwards	Drew Demorest
Millaire	John Byron
Redhead	Rita Flynn
Blondie	Hazel Craven
Riccardi	Gino Corrado
Marie	Paulette Paquet

Again the gentleman who writes songs becomes screen material. This time you see him as a sort of vampire, loved by all the ladies and finding in their loves—and tears—needed inspiration for his compositions. Even the death of a friend he would capitalize. BUT—here the Little Woman [not at home—he isn't married to her yet] who has been the only one of his feminine adorers REALLY to have his interests at heart, opens his eyes to the Truth about himself, and the boy proves he's quite a nice young man—by the time the last reel has rolled around.

Charles Kaley—yes, yes, Chicago's own band leader Charles!—looking much like Richard Arlen, singing after the manner of Rudy Vallee and dancing a bit in restrained fashion, as an actor is neither better nor worse than any able "extra." He has manner, but lacks personality and originality. Marian Stilling is pefectly charming as the picture's "good girl," and you feel that she is much too nice to waste her young life on "Lord Byron." But she wants to—so that's that.

Cliff Edwards as Roy's loyal buddy is a nice fellow and a smart actor. Too bad that—well, the picture will show you what's too bad. Benny Rubin, the lively boy with the Yankee Doodle laugh, corners some chuckles as the hero's manager.

"Lord Byron of Broadway" has some catchy music and some rather attractive revue numbers. It takes you back stage; into radio recording rooms and through the mazes of Tin Pan Alley. Direction, sound and photography are satisfactory in the main and the picture, as a whole, should please the not too captious audience.

See you tomorrow.

HOLLYWOOD ADOPTS HAYS MOVIE ETHICS; DRY LAW NO JOKE!

[Chicago Tribune Press Service.]

Hollywood, Cal., March 31.—Motion pictures today made public their new code governing admissibility of plot and situation material in talking pictures. The code is signed by twenty movie corporations. It was drawn by Will Hays and various producers during Hays' recent stay here.

The studios bind themselves not to depict methods used in accomplishing a crime, nor to ridicule "any law, natural or human," and to see that "use of liquor in American life be restricted to the actual requirements of characterization or plot."

The studios also bind themselves to see "that crimes against law shall never be presented in such way as to throw sympathy with the crime as against law and justice," that "revenge in modern times shall not be justified as a motive," that "sanctity of marriage and the home be upheld, adultery shall not be explicitly treated or justified, perversion or white slavery shall not be treated at all," and that "no film episode shall be allowed which throws ridicule on any religious faith" or "any minister be depicted as a comic character or villain."

It also is provided that "historic institutions, prominent people, and citizenry of other nations be upheld" and that the "movements by dancers" shall be scrutinized for obscenity.

* *

T. Wilder Starts U. of C. Literature Course Monday

Thorton Wilder, novelist, will take up his duties as an instructor at the University of Chicago on Monday. Then he gives the first lectures in the two courses on literature and English composition which he will conduct.

Chicago, City of Better Boys, Slogan for 1933

Scouts, Y. M. C. A., Police, Churches to Help.

Reducing juvenile waywardness in Chicago to a minimum and practically eliminating youthful gangs by the 1933 World's Fair was the program undertaken yesterday.

Encouraged by the report of the United States Children's bureau which gives Chicago a 41 per cent decrease during the last ten years in the number of boys under 20 years that get into trouble, thirty leaders of boys' activities completed plans for the campaign for youth betterment. This first will be centralized in Boys' week, May 14-22. Headquarters have been opened at 35 West Jackson boulevard. George W. Dixon, president of the Chicago Boys' Week federation, and William J. Bogan, superintendent of schools, are chairmen of the campaign. Edward L. Burchard is executive secretary.

The expansion of existing recreational and educational activities for underprivileged boys, cordial relationship between the policemen and the boys, and the slogan of "Be a Comrade to Your Boy," for parents, will be urged, according to Mr. Dixon.

"Few really comprehend the vast importance of present efforts for boy betterment," he said. "The Boy Scouts are doubling their activities, in the next two years. The Chicago Boys' club with its expansion program for 25 new club houses caring for 50,000 to 75,000 underprivileged boys, the Y. M. C. A. advancing citywide program, the Union League Boys' club plan for new buildings for needy boys, churches, and other institutions are doing much for future progress. What is needed now is the active coöperation of the mass of people—parents, teachers, employers, policemen. A friendly hand will help prevent crime."

* *

Marilyn Miller Here, Says Her Fiance Is Charming

(Pictures on back page.)

Marilyn Miller, Follies star, came through Chicago yesterday and paused long enough in the La Salle street station on her way to Hollywood to talk about Michael Farmer, who expects to be her third husband. She said he is "one of those charming Irishmen." He sojourns in Paris and London and he owns an Hispano-Suiza airplane, she added.

As to when they will be married, she was vague; her work is so important.

The Inquiring Reporter

Every Day He Asks Five Persons, Picked at Random, a Question.

The Question.

Is it more important to educate a boy than a girl?

The Answers.

John Jarousek, 1803 South Lombard avenue, salesman.—It is more important to give a boy the better education, because when he grows up he has to pay for everything he and his wife want; with the modern woman that means a fine home, luxurious furnishings, expensive dinners, expensive clothes, diamonds, and trips to Europe.

Miss Malinda Bender, 19 East Ohio street, cashier. — The boy, because he has to making a living, while the girl usually gets married. If more young men were highly educated and trained so that they could earn high salaries there would be fewer married women working.

A. T. Kozlowski, 8130 Clyde avenue, builder.—It is just as essential for a girl to have a finished education as a boy, if not more so. The responsibility falls upon the mother to give the children their early education. The mother's influence cannot be overestimated.

Miss Ruth Arvesen, 1203 North Karlov avenue, assistant bookkeeper. — Boys, I would say. Boys have to make a living if they want to get married. This they ought to do to give some of us working girls a rest.

Luther Friestedt, 6006 Sheridan road, student. — The young man needs the education and special training. He has to make the money to satisfy the whims of the average modern girl. It is the aim of the modern girl to marry money—millions if possible.

Mabel Normand's Will Shows $94,000 Estate

Los Angeles, Cal., March 31.—(AP)—An estate valued at $94,000 was left by Mabel Normand, screen comedienne, who died here recently after a long illness. The will, filed today for probate bequeathed the estate to the actress' mother, Mrs. Mary D. Normand.

A STRAIN ON THE FAMILY TIE

THE STAGE

THE news about the Goodman theater's campaign for 10,000 season ticket subscribers has been printed and reprinted. The official platform is now announced in detail by the Art institute trustees, as follows:

"The Art institute announces that it will now guarantee the Goodman theater in an elaborate program of expansion, designed to give Chicago one of the outstanding producing theaters of America. The Goodman in return must secure direct evidence of public coöperation to the extent of 10,000 subscribers for the coming season at less than box office prices.

"Eight subscription plays will be presented at four week intervals during the season, beginning Tuesday, Oct. 14. These plays will be selected for their entertainment value from the entire available field of modern and standard drama. Only plays of assured interest will be chosen, the season as a whole presenting the utmost variety.

"The complete list of these plays will not be announced until later, in order to allow all possible time for selection and for getting in touch with recent European productions and with the most recent successes in the United States. The plan is to make each play one of outstanding distinction.

"To meet increased production requirements, the acting company will be enlarged, and additional players will appear from time to time throughout the season. Increased facilities will be provided for mounting still more elaborate productions.

"Subscription memberships for the eight productions are now available at $14 for the first 10 rows, and $10 for the remaining 9 rows, for any evening [Tuesday to Sunday] and Friday matinée of the first two weeks of each play. Assignments of location will be made strictly in the order of receipt. A deposit of 25 per cent must accompany each order or be paid on receipt of bill. The balance is payable Sept. 15."

One "selling point" has been overlooked in this announcement. It should have been pointed out to playgoers who have been much plagued by the high price of theater tickets, that the Goodman's rate, on this subscription basis, will be $1.75 and $1.25 per ticket.

Francine Larrimore's engagement at the Studebaker in "Let Us Be Gay" will close on either April 12 or April 19. That will give her a run of either eleven or twelve weeks in Chicago, which will be the season's record for a woman star. She had almost a year in New York in this play, which gave her the Manhattan record. Bookings in Boston and Philadelphia will follow.

The open season for lists of "ten best plays" is close at hand. Ralph Barton, the theatrical chronicler for Life, has already submitted his entries, from the New York point of view. He cites twelve for honorable mention: "The Green Pastures," "Strictly Dishonorable," "Street Scene," "The Last Mile," "Journey's End," "Bird in Hand," "June Moon," "Berkeley Square," "Topaze," "The First Mrs. Frazier," "It's a Wise Child," and "Subway Express."

Crosby Gaige, who has not contributed anything to the theater, as a producing manager, for two years, or since "Little Accident," intends to show that he isn't afraid of the talkie menace. He has a play called "Feast of the Fools," by Garrett Fort and Garnett Weston, ready for rehearsals. He will also give a new play which has an all-woman cast of characters a spring tryout as a vehicle for Helen Hayes.

Word comes from Boston that George M. Cohan will revive his "The Song and Dance Man" as well as "The Tavern" this spring, and will exhibit them both on Broadway. . . . The Theater Guild has decided that the title of Maxwell Anderson's play about Elizabeth and Essex shall bear the title of "Elizabeth the Queen." It will be staged early in October.

Mei Lan-fang's American success as China's greatest actor has encouraged some one to import Spain's "most versatile" actor—by name, Ernesto Vilches. He will begin a fortnight at the Maxine Elliott theater, New York, April 14.

OCEAN STEAMSHIP MOVEMENTS.

Arrived.	At.	From.
United States	New York	Copenhagen
Conte Bi'cam'o	New York	Genoa
Dresden	New York	Bremen
Am. Merchant	New York	London
Resolute	Keelung	New York
Columbus	Chemulpo	New York
Rotterdam	Naples	New York
France	Gibraltar	New York
California	Glasgow	New York
Franconia	Hongkong	New York
Carania	Liverpool	New York
E. of Australia	S. Francisco	New York
Em. of Scotland	Naples	New York
Adriatic	Haifa	New York
Emp. of Scotl'nd	Naples	New York
Lapland	Antwerp	New York
Laurentic	Naples	New York
D. of Richmond	St. John	Liverpool
Sailed.	**From.**	**For.**
St. Louis	Cobh	New York
Belgenland	Bombay	New York
Cedric	Galway	New York
Transylvania	Glasgow	New York

World's Youth to Be Shown for Great Fair

Together with Man's Story Since His Start.

Plans for the most elaborate project ever undertaken to visualize the development of life on the earth from its earliest beginnings down to the present time—covering a span of approximately one billion five hundred million years—were announced today by Stephen C. Simms, director of Field Museum of Natural History.

The entire project to fill three halls, is scheduled for completion for visitors to Chicago's Century of Progress Exposition in 1933. Beside becoming an outstanding feature of the exposition, depicting some fifteen million centuries of progress of the world, the exhibits will give Chicago a permanent scientific interpretation of existing knowledge of prehistoric times.

The coöperation, advice and assistance of leading scientists in this country and abroad have been assured to the museum. In charge of the work are Dr. Berthold Laufer, curator of anthropology; Dr. O. C. Farrington, curator of geology; Dr. B. E. Dahlgren, acting curator of botany; Prof. Elmer S. Riggs, associate curator of paleontology, and Henry Field, assistant curator in charge of physical anthropolgy, all of the museum's own staff.

The exhibits included under the plans will cover the development of plant, animal and human life, from the dawn of the first and lowest forms of single-celled organisms, which leading paleontologists estimate first appeared about one and one-half billion years ago, down to the various races of human beings existing all over the world today.

Actual fossil remains, elaborate life-size group restorations of prehistoric creatures and peoples, large mural paintings reproducing scenes of many millions of years ago, and sculptured life-size representations of types of all the present principal races of men are among some of the chief forms of exhibition material to be used in telling visually the story of how life began, what it has been like through the ages, and what variations mark human life under different environments in modern times.

The Ernest H. Graham hall will contain vast collections of fossil specimens, skeletons of huge prehistoric monsters, large mural paintings and life size groups showing different stages of life through the ages of invertebrates, fishes, amphibians, reptiles, mammals, and other forms to the age of man. The groups and paintings, some of which are already on view, and others of which are in the course of preparation, are largely the gift of Mr. Graham, who contributed $125,000.

For the second hall, that of prehistoric man, Frederick H. Rawson, Samuel Insull, and Silas H. Strawn have each contributed. Other contributions are being sought and persons contributing $10,000 may have a group named in their honor.

The third of the halls will be known as Chauncey Keep hall of physical anthropology, devoted to illustrating by various types of exhibits such subjects as the intentional deformation of skulls and the bodily disfigurement practiced by various primitive tribes, etc. One exhibit here will illustrate the racial problems of the United States with particular reference to the Negro.

Preparation of this hall will be financed in part by a bequest left to the museum by Chauncey Keep, for fifteen years a trustee, and by a gift of $18,000 from Mrs. Charles Schweppe, daughter of the late John G. Shedd. Funds to cover the balance, estimated between $75,000 and $80,000, have been pledged by Marshall Field in token of his esteem for Mr. Keep, in whose honor the hall is to be named.

* *

85 Year Old Student to Get His Law Degree

[Chicago Tribune Press Service.]

HAVANA, Cuba, March 31.—A unique case in the annals of public instruction in Cuba will occur tomorrow when the National University of Havana will confer the degree of doctor of laws on Barbardo Castillo, who is 85 years old. Castillo, who is a native of Cienfuegos, began to study law at the age of 78. A few days ago he passed the law examinations with highest honors.

Washington Ivy Among Flower Show Features

Three unusual exhibits were factors in interesting an unusually large number of persons yesterday at the flower show in the Hotel Sherman. These exhibits included rhododendrons, Japanese wistaria, dwarfed, and ivy leaves from the ancestral home of the Washingtons.

Monday attendance records were broken, it was said, the figure passing 6,000.

The rhododendrons and the wistaria were exhibited by Peter Pearson of Chicago. The ivy leaves were sent to the show by the American Women's club of London.

The ancestral home of the Washington family was at Sulgrave manor, Northamptonshire, England. That place was bought in 1914 by the British peace committee to recall 100 years of peace since the war of 1812 between the United States and Great Britain. The place is maintained by the interest on $100,000 fund raised by the National Society of Colonial Dames of America.

Chief among the awards yesterday were those for displays of cut roses, with more than 500 blooms in each exhibit. The Premier Rose gardens of Maywood, Ill., took first prize of $350 with a grouping of 10 different varieties totaling 900 blooms. Second prize was given to Poehlmann Brothers of Morton Grove, Ill.

This is "Carnation" day for the judges, while tomorrow they will concentrate on sweet peas and miscellaneous blooms. Formal awarding of all prizes, such as medals, cups, ribbons, and cash, will be made on Friday afternoon at 4 o'clock by Mrs. Charles E. Caldwell, garden chairman of the Illinois Federation of Women's clubs.

Radio talks today include one by Mrs. M. N. Andrews, Chicago, on "Colonial Homes and Gardens." H. N. Wolcott of Jackson, Mich., will talk on "Gardens of Japan." Mr. Wolcott is designer of Mrs. Henry Ford's Alpine garden, a small model of which is a part of the rock gardens, court gardens, garden wells, and other exhibits in the ballroom.

Last year 75,000 persons visited the Hotel Sherman show in seven days, but the nine day period this year promises to exceed that total. The show ends Saturday. Margaret R. Speed of Highland Park, Ill., has been awarded the $100 prize for selling the largest number of advance tickets. She sold 856. The prize, she says, will go to the community garden class of the Highland Park Woman's club.

NEW YORK SOCIETY

[Chicago Tribune Press Service.]

New York, March 31.—Mrs. Richard A. Mestres has returned home after spending two weeks with Mr. and Mrs. Leon Dennis in San Antonio, Tex., and a few days with Mrs. Patrick J. White in Shreveport, La.

Mrs. Warren A. Ransom has returned from the south.

Mr. and Mrs. G. Harlan Miller, with Mrs. Miller's children, Miss Barbara Bingham and Mr. Harry Payne Bingham Jr., returned from their place, Whimsy Rarm, at Arlington, Vt.

Mrs. John Caldwell left today to pass a few days with friends at Charleston, S. C.

Mr. and Mrs. Oscar Gubelman returned from Palm Beach and have taken an apartment at the Drake with their daughter, Miss Marie Louise Smithers.

British Royalty Goes to Windsor Castle; Finds Some Changes

LONDON, March 31.—(AP)—The British court moved from Buckingham palace to Windsor this afternoon, King George and Queen Mary motoring to Windsor castle, where they plan to remain five weeks.

The king found several changes since his last stay at the castle. Some of the gardens have been rearranged, rooms redecorated and pictures rehung at the queen's direction. An electric elevator has been installed, giving easier access to the rooms most occupied by the king and queen.

Physical Activity Is Good Thing for One's Disposition

By Mrs. Gladys Huntington Bevans

Vigorous physical activity is good for the disposition. If you don't believe it try it on your children. The need of a boy to work off his excess energy, to have an outlet for his abundant vitality, is what yesterday's article was about. The same idea lies back of all the new psychology, or, to put it another way, back of any truly wise management of children.

To let off steam, to get things out of your system, whether you're a child or a grownup, is a real need. And not just a physical need, either. It's a psychological one.

You can't be all bottled up physically—or mentally or emotionally, either—and be happy and healthy. One reacts on the other. You know that if you've ever studied children or grownups—or even if you've just studied yourself. You know how calming a good long walk is, or how you can pull out of a mood by cleaning the house. You know that if you have a normal amount of outdoors and of social life you're content to stay in and do housework and mind the baby.

"Get it out of your system" is a folksy expression, but it contains the kernel of a whole discourse in psychology. While to restrain, repress, deny, dam up, is, on the contrary, the height of folly. Don't bottle up your children. If you do the cork may fly off at the wrong time or the bottle may break. Tantrums, restlessness, nervousness—many troubles are due to this.

The thing to do is to let the impulses, the energy flow freely, but in channels which give satisfaction to the children. This really is the secret of managing them.

Just how to do it in detail you have to discover, yourself. But it is not hard. For instance, because you cannot let your small child climb on the piano or the wobbly antique chair doesn't mean you cant' let him climb on anything. Because you can't let him touch your fragile possessions doesn't mean that he can't touch any of them. You may expect your big boy and girl to be quiet at the table and at school, but that doesn't mean that they can't yell and shout and cut loose in a ball game, or hide and seek outdoors, or overflow at times with animal spirits indoors.

You can expect quiet at times, and obedience (in fact, you should) if their lives on the whole are lived in as free and natural a way as possible. That is different from clamping down the lid.

WASHINGTON SOCIETY

[Chicago Tribune Press Service.]

Washington, D. C., March 31.—[Special.]—The first cherry blossoms of the season, those around the "tidal basin," were viewed yesterday by President and Mrs. Hoover. They walked over from the White House.

Mrs. E. E. Gann, sister of the Vice President, was the ranking guest at luncheon today of Mrs. Emory Holmes of Pasadena. Among her other guests were Mrs. Harold Smoot, daughter-in-law of the senator from Utah, and Mrs. George Sutherland, wife of a justice of the Supreme court. Senator Smoot gave a dinner tonight for Mrs. Holmes.

James Brown Scott of Chicago, for many years an official in the state department, was guest of honor at luncheon today of Dr. Leo S. Rowe, director general of the Pan-American union. The luncheon was for United States delegates to the inter-American conference on intellectual coöperation recently held in Havana.

Mrs. Willoughby Walling of Chicago is at the Mayflower for a few days on her way home from St. Augustine, Fla.

Mr. and Mrs. William J. Moore of Chicago arrived yesterday to spend a week at the Mayflower before going on to New York.

Mrs. Julian Jacquelin Mason has returned to Washington after a trip to the Canal Zone and a visit in Chicago.

The second counselor of the Italian embassy and Signora Catalani entertained a company at the Club Chanticler tonight in honor of the former's niece, Signorina Victoria Catalani, who is also a sister of Mrs. McClure Kelley of Aurora, Ill.

WHAT DOES CHICAGO NEED MOST?

Mothers will know tomorrow. And this realization of their desire will make them the happiest of all. The announcement that will be made in tomorrow's paper will profit the hundreds of thousands of mothers in the Chicago area for years to come.

SEE TOMORROW'S TRIBUNE

The Chicago Tribune Is the World's Greatest Newspaper

MOTION PICTURES DOWNTOWN

PUBLIX—BALABAN & KATZ WONDER THEATERS

CHICAGO Randolph State Lake — At 10:45 a. m. — The Master-Actor in His Most Colorful Melodrama—Marvelous Suspense, Intrigue. GEORGE ARLISS, H. B. WARNER, RALPH FORBES, ALICE JOYCE, "The GREEN GODDESS" — Warner Bros. All-Talking Vitaphone — Strange Thrills—a Barbaric King of Cruelty and Culture—Ensnaring a Beauty of London Society. BIG PROGRAM On Stage "STREETS OF BOMBAY" JOHNNY PERKINS Talk-Comedy "LOVE BOAT" HERMAN TIMBERG Orchestral Gem "MELODIES IN THE AIR" Jos. Griffin Tenor Soloist

ORIENTAL Randolph near State — 10:45 A. M. to 1 P. M., 35c — Stop! Don't Look Further, This Is the Entertainment You Want! Nancy Carroll in "HONEY" — Paramount's Sweet Dish—Harry Green, Lillian Roth, Stanley Smith, Skeets Gallagher — A Stage Revel Billy Chandler and entertainers, "Kiddin' Kan'n Kidd"

ROOSEVELT State near Washington — Hear Him for 35c. Price 9 a. m. to 1 p. m. Bargain! — "One of the best pictures of the year; excellent dialogue."—Clark Rodenbach, News. JOHN BARRYMORE TALKS in "General Crack" — Warner Bros. All-Talking Vitaphone — Gypsy passions and intrigue with LOWELL SHERMAN and ARMIDA, the "Lawless"

UNITED ARTISTS Randolph at Dearborn — Doors Open at 9 A. M. LAST 3 DAYS—DON'T MISS IT! DENNIS KING in "The VAGABOND KING" with JEANETTE MAC DONALD — FRIDAY—Fannie Hurst's Amazing Drama—"LUMMOX"

McVICKERS Madison near State — Doors Open at 9 A. M.—Its Romance Will Uplift You! Its Mystery Will Startle You! Richard BARTHELMESS "SON OF THE GODS" With CONSTANCE BENNETT — You Have Never Seen a More Fascinating Role Nor a More Astounding Drama!

MONROE — MONROE AT DEARBORN — SUNNY SIDE UP — THE GLORIOUS, TUNEFUL MUSICAL ROMANCE With Your Favorite Lovers JANET GAYNOR CHARLES FARRELL

WARNER'S ORPHEUM State at Monroe 9 a. m. to Midnite — "NOBODY CARES IF I'M BLUE" — Warner Bros. present "WIDE OPEN" with EDWARD EVERETT HORTON, LOUISE FAZENDA, T. ROY BARNES — A Howling, Frantic, Frenzied, Frolic of Fun—Hundreds of Laughs with Horton's Human Humor! A Warner Bros. Vitaphone Talking Picture!

PLAYING BY WRIT OF INJUNCTION —No Children Admitted— R K O WOODS Randolph at Dearborn—Open 8:45 a. m. 35c to 1 p. m.; 50c to 6 p. m.; 75c Nite — Talking, Singing Sensation "Party Girl" DOUGLAS FAIRBANKS, Marie Prevost, Jeanette Loff — Tense Drama . . . Shocking Whoopee — THRILLS . . . SONG . . . HUMOR

★ ★ ★ "DARING, IMAGINATIVE AND EXCELLENT."—Says Mae Tinee. "HIGH TREASON" TALKING FANTASY OF OUR FUTURE WORLD — CASTLE State at Madison

GARRICK Continuous 1 P. M. Mats., 75c—Eves., $1.00 — Wild Women—Gorillas—Unbelievable! INGAGI (GORILLA)—With Sound — Sir Hubert Winstead's Jungle Film ★★★ (Excellent) Says Mae Tinee

—SECOND WEEK— CINEMA Chicago Ave. Just East of Michigan — EDMOND ROSTAND'S ROMANTIC CLASSIC CYRANO DE BERGERAC — MAE TINEE ★★★★ — THE LOVE STORY MADE FAMOUS ON THE STAGE BY Mansfield . . Coquelin . . Hampden — MUSIC . ART EXHIBIT . BOOK REVIEW — Continuous from 1 to 11 P.M.—Usual Prices

HIGHLAND PARK

ALCYON — LON CHANEY "PHANTOM OF THE OPERA"

MOTION PICTURES DOWNTOWN

THE MIRACLE WOMAN IS COMING TO CHICAGO! FRIDAY She Descends With Her Drama of a Woman's Heart! They Call Her . . . .

"LUMMOX"

BUT GOD in His Infinite Mercy Gave Her Romance and a Deathless Beauty of Soul! Her Pathos and Laughter and Downright Humanness Have no Emotional Equals!

"LUMMOX"

IS A LIVING Monument to the Women Who Work and Sacrifice for Humanity! You May Not Remember FANNIE HURST'S epoch-making "Humoresque," but You Will Never Forget Her Monumental Romance.

"LUMMOX"

THESE STARS Make Acting History in "LUMMOX" — * WINIFRED WESTOVER * BEN LYON * WM. COLLIER, JR. * EDNA MURPHY * DOROTHY JANIS

Coming FRIDAY! UNITED ARTISTS

NORTH

R-K-O BELMONT Belmont Nr. Lincoln 25c 1 to 6:30 Night, 1,200 Balcony Seats, 25c — MARION DAVIES in the All-Talking Comedy Drama "NOT SO DUMB" — Belmont Spring Style Show — Courtesy WIEBOLDT STORES, Inc. Regular Radio-Keith-Orpheum Vaudeville

HOWARD Howard St. "L" Station 25c Price 1:30 to 6:30 — LILA LEE, CONRAD NAGEL "SECOND WIFE"

ADELPHI 7074 N. CLARK Acts, News, Comedy — KING VIDOR'S "HALLELUJAH" A Mae Tinee ★★★★ Picture

BUCKINGHAM 3319 N. CLARK — HARRY GREEN, MARY BRIAN—"THE KIBITZER" — CHARLIE CHASE—"STEPPING OUT"

MUSIC BOX 3700 Block Southport TWO ALL TALKIES — BEBE DANIELS—"Love Comes Along" — DOLORES COSTELLO—"Second Choice"

DE LUXE On Wilson Ave. at L Station — LON CHANEY "PHANTOM OF THE OPERA"

LAKE SHORE Broadway at Belmont ALL TALKING — BILLIE DOVE—"PAINTED ANGEL"

MAYWOOD

LIDO 5TH AVE. AT WASHINGTON BLVD. ALL TALKING PICTURE "LOVE COMES ALONG" BEBE DANIELS — "PHANTOM of the OPERA" LON CHANEY

BERWYN

NEW RITZ 6334 W. ROOSEVELT ALL TALKING — MARY PICKFORD, DOUGLAS FAIRBANKS "TAMING OF THE SHREW"

MOTION PICTURES DOWNTOWN

RKO STATE-LAKE State at Lake St.—Opens 10:30 A. M.—35c to 1 P. M. — Keeping Record Crowds in Hysterics of Delight! VAN AND SCHENCK IN PERSON ON THE STAGE AND IN THEIR FIRST TALKING PICTURE "They Learned About Women" with BESSIE LOVE — FULL VAUDEVILLE BILL — CHAMBERLIN AND HIMES Famous Ziegfeld Dancing Comedians — RAY HULING AND SEAL A remarkable display of animal intelligence — DANCE MANNEQUINS BEEHEE-RUBYATTE and Company and Many Other Stars

MISCELLANEOUS

ESSANESS TALKIE THEATRES

PANTHEON 4642 Sheridan Road, Matinee Daily — WILLIAM BOYD in "His First Command" —Coming Tomorrow— Ronald Colman, "CONDEMNED"

New Center 4037 Lincoln, Matinee Daily — RONALD COLMAN in "CONDEMNED" —Coming Tomorrow—"The Kibitzer"

Keystone 3912 Sheridan — Dorothy Mackaill "THE LOVE RACKET"

Little 717 Sheridan — BEBE DANIELS "LOVE COMES ALONG"

Embassy 3940 Fullerton, Matinee Daily — "HARMONY AT HOME" Season's Big Hit

Devon 6225 Broadway, Matinee Daily — MARY BRIAN, NEIL HAMILTON "THE KIBITZER"

Pershing 4614 Lincoln, Matinee Daily — 2 Pictures "Painted Angel" "The Love Racket"

Oak Park 120 Wisconsin, Matinee Daily — 2 Pictures "HUNTING TIGERS IN INDIA" "SECOND CHOICE"

West End 121 N. Cicero, Matinee Daily; Crawford 19 S. Crawford, Matinee Daily — 2 Pictures Doug & Mary "Taming of the Shrew" "Around the World Via Graf Zeppelin"

Lakeside 4730 Sheridan; Logan 2646 Milwaukee; Biograph 2433 Lincoln, Matinee Daily — Lon Chaney "Phantom of the Opera" Sound Talking, Singing.

FOX THEATRES BRING HAPPINESS TO MILLIONS

SHERIDAN 4038 Sheridan Rd. Hurry—Last Times! Glorious Hit SUNNY SIDE UP With Your Favorites JANET GAYNOR, CHARLES FARRELL — Tomorrow William Powell "Street of Chance"

TERMINAL Lawrence at Spaulding — COMMERCIAL Commercial at 92nd — MIDWEST Archer at 35th — At All 3 Theaters Ronald Colman in "CONDEMNED TO DEVIL'S ISLAND"

CROWN 1605 Division — S. S. Van Dine's 'The Bishop Murder Case' — Portage Pk. 4050 Milwaukee — Gambler Romance "CAMEO KIRBY"

SCREEN VAUDEVILLE — FOX MOVIETONE NEWS AT ALL THEATRES

PARK RIDGE

PICKWICK — LON CHANEY "PHANTOM OF THE OPERA"

MISCELLANEOUS

PUBLIX GRANADA Sheridan at Devon — MARBRO Madison-4100 W. — ONLY 3 MORE DAYS of the ★★★★ sensation that is Greater than 'FLIGHT' Faster than 'WINGS' — SKY HAWK — With an Unparalleled Cast JOHN GARRICK, HELEN CHANDLER, GILBERT EMERY

TWO GREAT STAGES! GRANADA TODAY Direct from Chicago Theater BOB NOLAN AND BAND in "NOW AND THEN" News—Vitaphone—Novelties Prices 35c—1:30 to 6:30 — MARBRO TODAY JOEY ROSS AND ORCHESTRA in "HIGH HATTERS" News—Vitaphone—Novelties Prices 35c—1:30 to 6:30

NORTHWEST

TIFFIN North Ave. at Karlov ALL TALKING — GARY COOPER "THE VIRGINIAN" FOUR STAR OUTDOOR ROMANCE

ALAMO 3641 W. CHICAGO — KING VIDOR'S "HALLELUJAH" MAE TINEE'S ★★★★ PICTURE

RIVOLI 4380 ELSTON ALL TALKING — "THE VIRGINIAN" GARY COOPER, MARY BRIAN — OUR GANG COMEDY—NEWS—ACTS

COMMODORE 3105 Irving Park Blvd. ALL TALKING — MAE TINEE'S FOUR STAR PICTURE "THE VIRGINIAN"—GARY COOPER

AVON 3325 FULLERTON AVE. DOUBLE FEATURE — "VAGABOND LOVER"—"MEXICALI ROSE"

MONT CLARE Grand Ave. at Harlem MATINEE DAILY — DOLORES COSTELLO—"SECOND CHOICE"

PATIO 6000 Irving Park Blvd. Mat. Daily—All Talking — "SLIGHTLY SCARLET"—Evelyn Brent

IRVING Irving Park Blvd. & Crawford 100% TALKING — "DYNAMITE"—Conrad Nagel, Julia Faye

FOREST PARK

FOREST Madison St. at Des Plaines — AN ALL TALKING PICTURE "CAMEO KIRBY" J. Harold Murray, Norma Ferris

MOTION PICTURES SOUTH

AVALON 79th and Stony — The Big Event Starts FRIDAY Jack DEMPSEY IN PERSON — On the stage in Willard Mack's delightful skit "Roadside Razz" BIG STAGE AND SCREEN SHOW IN ADDITION!

AVALON 79th & Stony Is. — IT'S A ROARING BROADSIDE OF MELODY AND MIRTH! Sing "Hallelujah"! Here's "HIT THE DECK" with Jack Oakie — Thousands of gobs and girlies . . riotous color Sailor love! — Doors Open 1:15 35c & 15c Till 6:30 — STAGE Charlie CRAFTS in "Everybody Tap" with TEX McLEOD & CO. and a stageful of syncopating whirlwinds!

CAPITOL 79th and Halsted — Gasp with Excitement as "The Sky Hawk," goaded by taunts . . . inspired by love . . . flies into the deadly fire of the dread Monster of the clouds! SKY HAWK ★★★★ From MAE TINEE — A battle in the skies you'll never forget! — On the Stage FANCHON & MARCO'S Famous Piano Girls in "IVORIES" COOKIE Conducting

STRATFORD 63rd & Halsted — Doors Open 1:15—25c, 10c Till 6 — ROMANCE, THRILLS—Ahoy! "THE SHIP FROM SHANGHAI" with Conrad Nagel, Louis Wolheim — Filmed in the romance-laden reaches of the China Sea. Terrific drama of mutiny and terror!

GROVE 76th-Cottage — WEST ENGLEWOOD 63rd-Ashland — HIGHLAND 78th-Ashland — JEFFERY 71st-Jeffery — High-tensioned, laugh-loaded romance of the "know-it-all" "THE KIBITZER" Harry Green—Mary Brian, Neil Hamilton

COSMO 79th-Halsted — Colorful Adventure Romance "CAMEO KIRBY" Clark & McCullough Comedy

SHORE 75th St. at Kingston — JACK MULHALL, DOLORES COSTELLO—"Second Choice"

COLONY 59th and Kedzie On the "Titanigraph" — The Comedy Sensation—"Trooper's Three" The Comedy Sensation—"Troopers Three"

MARQUETTE 63RD AND KEDZIE MATINEE DAILY — GARY COOPER—"THE VIRGINIAN"

ROSELAND-STATE Michigan-110th Pl. Matinee Daily — RONALD COLMAN—"CONDEMNED"

MILDA 3140 S. HALSTED All Talking Drama — RONALD COLMAN—"CONDEMNED"

JACKSON PARK Stony Island at 67th — JACK MULHALL, DOLORES COSTELLO—"Second Choice"

MOTION PICTURES MISCELLANEOUS

Publix-Balaban & Katz WONDER THEATERS

PARADISE Crawford near Washington — 35c Price, 12:45 to 6:30 — Glorious Talking Romance MAURICE CHEVALIER in "THE LOVE PARADE" With Jeanette MacDonald — Gala All-Girl Revue "Ingenues' Gambol" 40 Follies Beauties In Stage Revel

UPTOWN Broadway at Lawrence — 35c Price, 12 Noon to 6:30 All Shows De Luxe — Extra Stage Show 5 P. M. MARK FISHER, LOU KOSLOFF, AL KVALE, FRANKIE MASTERS, BENNY MEROFF All in One Smashing Revue — The Idol of America MAURICE CHEVALIER in THE LOVE PARADE Jeanette MacDonald

TIVOLI Cottage Grove at 63rd St. — 35c 12:45 to 6:30 — The Idol of America MAURICE CHEVALIER in Paramount's All-Talking Triumph "THE LOVE PARADE" With JEANETTE MacDONALD — First Feature 1 P. M. Musical Comedy on the Stage "WHITECAPS" with AL MOREY and His Band

TOWER tomorrow 3:30 P. M. VALENTINO in "THE EAGLE" One Show Only

NORSHORE Howard St. near Clark St. — 25c Price, 1:30 to 6:30 P. M. All-Talking Melodrama 'SHIP FROM SHANGHAI' with CONRAD NAGEL — Taylor Holmes Comedy

HARDING Milwaukee at Sawyer — 25c Price, 1:30 to 6:30 P. M. WILLIAM POWELL in "STREET OF CHANCE" Powerful All-Talking Drama — CLARK & McCULLOUGH "The Medicine Man"

SENATE Madison at Kedzie — 25c Price, 1:30 to 6:30 P. M. All-Talking Melodrama 'SHIP FROM SHANGHAI' with CONRAD NAGEL — Taylor Holmes Comedy

RIVIERA Broadway at Lawrence — 25c Price, 1:30 to 6:30 P. M. NANCY CARROLL "DANGEROUS PARADISE" with RICHARD ARLEN — CLARK & McCULLOUGH "The Medicine Man"

MARYLAND 63rd at Maryland — "SUNNY-SIDE UP" Chas. Farrell, Janet Gaynor

TOWER 63rd near Blackstone — 25c Price, 1:30 to 6:30 P. M. NANCY CARROLL "DANGEROUS PARADISE" with RICHARD ARLEN — CLARK & McCULLOUGH "The Medicine Man"

CENTRAL PARK 3535 Roosevelt — GARY COOPER "The Virginian"

SOUTH

PICCADILLY 51st & Blackstone — MATINEE AT 1:30, 30c TILL 6:30 — Today, Tomorrow and Thurs. JANET GAYNOR, CHAS. FARRELL "SUNNYSIDE UP" Mae Tinee gave it ★★★★

R-K-O ENGLEWOOD 63rd & Halsted 25c 1 to 5:30 — SUE CAROL and DIXIE LEE in the All-Talking Drama "THE BIG PARTY" On the New Wonder MAGNASCREEN — Radio-Keith-Orpheum VAUDEVILLE — Extra! Tonight at 8:00 P. M. PROFESSIONAL PREVIEW 10—R-K-O ACTS—10

HARVARD 63RD AND HARVARD ALL TALKING — J. H. MURRAY "CAMEO KIRBY"

LEXINGTON 1162 E. 63RD ST. MATINEE DAILY — ALL TALKING DRAMA "BISHOP MURDER CASE" BASIL RATHBONE

OAKLAND SQ. Drexel and Oakwood ALL TALKING — "NOT SO DUMB" MARION DAVIES, RAYMOND HACKETT

REGAL 47th & South Parkway Symphony of Romance — JANET GAYNOR, CHAS. FARRELL "SUNNYSIDE UP" GLORIOUS STAGE PRESENTATION

VISTA 47TH AND DREXEL — EVELYN BRENT, CLIVE BROOK "SLIGHTLY SCARLET"

RAMOVA 35TH AND HALSTED 2 Attractions Today — "Strictly Modern"—Dorothy Mackaill's Latest Comedy Drama—Also "Guilty," Romantic, Thrilling

NEW REGENT 6826 S. HALSTED ALL TALKING — DOUG & MARY—"Taming of the Shrew"

HIGHWAY 63RD AND SO. WESTERN Mystery Drama — LEILA HYAMS—"Bishop Murder Case"

CHELTEN Exchange Ave. at 79th St. — GARY COOPER, MARY BRIAN—"THE VIRGINIAN"

AUSTIN

SYMPHONY Chicago Ave. at Cicero ALL TALKING — Mae Murray—"Peacock Alley" KIT KAT ORCHESTRA and VODVIL

MANOR 5609 W. NORTH AVE. — "PHANTOM OF THE OPERA" RE-CREATED WITH DIALOGUE & SOUND

IRIS 5743-47 CHICAGO AVE. ALL TALKING — "Phantom of the Opera"—LON CHANEY ON THE MAGNASCREEN

PLAISANCE 466 N. Parkside at Lake — RICHARD DIX "SEVEN KEYS TO BALDPATE" AN ALL TALKING PICTURE

PARK LAKE AT AUSTIN ALL TALKING PICTURE — JACK HOLT, LILA LEE—"FLIGHT"

Publix Greater Talkie Theaters

CENTURY Clark—Diversey—Broadway — CHAS. FARRELL, JANET GAYNOR SUNNY SIDE UP — Silly Symphony "SUMMER" — Chauncey Haines Organist

CONGRESS Milwaukee and Rockwell — CONRAD NAGEL and Star Cast in 'SHIP FROM SHANGHAI' — Eddy Hanson At the Organ — "The Operation" with Ed Berger

VARSITY 1710 Sherman, Ev. — "STREET OF CHANCE"

STATE 5814 W. Madison; CRYSTAL North Av., Nr. Cal.; BELPARK 3931 N. Cicero; BERWYN 22nd & Ridgeland — GARY COOPER "THE VIRGINIAN" MARY BRIAN

LaGrange 84 S. 5th, La Grange — Part-Talk Thriller "PHANTOM OF THE OPERA"

COVENT 2653 N. Clark; WINDSOR 1225 N. Clark — WM. BOYD "HIS FIRST COMMAND"

DEARBORN 40 W. Division — "BISHOP MURDER CASE"

SCREEN VAUDEVILLE ON ALL PROGRAMS

WEST

PALACE — Matinee at 1:30 — JOSEPH SCHILDKRAUT "THE NIGHT RIDE" — MIKE & HERMAN — WENR Radio Stars In Person

MARSHALL SQ. 22d-Marshall Blvd. Matinee Daily — ALL TALKING—"CAMEO KIRBY" Also "HUNTING TIGERS IN INDIA"

SAVOY 4346 W. Madison — "HARMONY AT HOME"

WILSON 2418 W. Madison — MARY DUNCAN—"CITY GIRL"

NO MAN'S LAND

Teatro del Lago Sheridan Rd. Wilmette — "THE LOVE RACKET" Dorothy Mackaill and Sidney Blackmer

LAKE FOREST

DEERPATH — INA CLAIRE "THE AWFUL TRUTH"

Here's Fashion Show Backed by Real Queen

BY THALIA

It is too soon to know for sure just which Chicago women are to be presented at the British court this coming season, but it's never too soon for mothers and daughters desirous of the distinction to begin hoping they will be among the chosen few.

The dress designs approved by Queen Mary for debutantes and older women to wear at the courts in May and June are now on view at the Lord Chamberlain's office in London, according to our correspondent from that metropolis. The queen has voiced her approval of the long skirts and new styles for evening in her selection. Their combination with the trains, the three ostrich feathers and tulle veil that are officially required for presentation, should make lovely ensembles.

The three designs on display include one in white, embroidered with pearls and diamente for a debutante, one in a pastel shade for a young matron being presented on her marriage, and a gown of a more mature style of gold, bronze, or mauve for the older woman making the presentations. All three have the new high waist in its natural place, the skirt tight to the knees, and then falling into draperies or points to the ankle. The last will be the type worn by Mrs. Charles G. Dawes, whose husband, as American ambassador, has been bombarded with requests for presentations.

Whatever besieging Mr. Dawes has to submit to is not augmented by members of his own family. When he first went to England, some one said to one of his nieces, "Well, I suppose, of course, you will be going to England to be presented." The girl, who shares the Dawes characteristic restraint and simplicity of tastes, replied in amazement, "Why should I?" as though the idea never had occurred to her.

Mr. and Mrs. John J. Healy of Evanston announce the engagement of their daughter, Lois A., to Robert Morrison Atwater, son of Mr. and Mrs. Walter H. Atwater, also of Evanston. Miss Healy is a graduate of Smith college, and a member of the Evanston Junior league. Mr. Atwater attended Middlesex school and Princeton university. No date is set for their wedding.

Miss Martha Fitts is to act as captain of a group of debutantes who are to usher at a meeting of the Junior Friends of Art this afternoon at 2:30 o'clock at the Palmer House.

This business of winter vacations will be revolutionizing social customs the first thing we know. The practice of taking a week or so off during the late winter months is, of course, a popular one, and it seems to be making itself more and more a practical one, even for the business men. Last week, Frank Hibbard, Ralph Martin Shaw, Charles A. Ridgely, and one or two other congenial spirits took time off and went down to Mississippi for a session of golf at one of the coast resorts.

Mr. and Mrs. Augustus A. Carpenter of 1130 Lake Shore drive are back from California. They were at Pasadena and Santa Barbara during their western trip.

Mr. and Mrs. John Paul Welling of 13 Bellevue place have betaken themselves and the Welling children to Washington, D. C., for a spring holiday. They will be back by next Monday, so that Mrs. Welling will be on hand for the opening of the Mei Lan-Fang's appearance at the Princess theater next Monday. Mrs. Welling is president of the Friends of China, who are interested in the actor and in seeing that he is properly entertained during his stay in Chicago.

Princess Clarissa Cantacuzene returned Sunday from the east. She and her mother, Mrs. Charles P. Curtis, were in New York for a brief stay.

The Howard F. Gillettes have gone to White Sulphur Springs, W. Va., where Howard Jr., who is a student at St. Mark's, has joined them for his spring holiday.

Mr. and Mrs. William Rufus Abbott of 5741 Kenmore avenue have returned from California, where they have been for the last two months.

Mr. and Mrs. John Archibald MacBean, formerly of Highland Park, and their daughter, Rosalinda, are now in Geneva, Switzerland, having spent the season (which they say was very gay) in southern England. Mrs. MacBean's mother, Mme. Salvadore de Mendonca, has left Highland Park to return to Rio de Janiero, where she resides.

The Russell H. Staffords of Lake Forest are sojourning at Charleston, S. C.

The John A. Prossers of Lake Forest are being congratulated upon the birth of a son at Alice home on Saturday, March 22.

ENGAGEMENT ANNOUNCED

MISS FLORENCE ZUBER.
[Raeburn Photo.]

Mr. and Mrs. A. E. Zuber of 7625 Yates avenue announce the engagement of their daughter, Florence, to George William Dailey, son of Mrs. George W. Dailey of 4431 North Paulina street. Miss Zuber attended the Art institute of Chicago. Mr. Dailey is a graduate of Notre Dame university. The wedding will take place this summer.

"Abuse Audience," Gives Lecture Kick in America, Europe

[Chicago Tribune Press Service.]

PARIS, March 31.—The two sides of lectures that sell—suave continentals visiting America and talking to the tune of $500 per sneer hour—has been revealed here.

On their return similar lectures are sold to Europeans, only the sneer hour rate probably is lower.

The cornfed and ecstatic clubwomen have heard that American life is too material and then the people of London or Darmstadt are told that alongside of the Americans they are doddering and pathetic.

Paul Morand, author of "New York," recently as a guest of the American club here, branded European culture moribund. He predicted the day would come when one could only live by leaving Europe.

"Were I Lord Chesterfield I would not send my son to Europe to learn politics but to America. Europe is a white haired old lady expecting people to call on her."

Le Temps got back at Morand thus: "He could not have been serious. To speak of French wines to people who drink distilled varnish is to mock somebody. To make people believe that in half a century the Louvre will be closed up and its treasures liquidated; that the Vatican will sell its art works, that the spire of Chartres will not be worth seeing—somebody was being laughed at."

The Tems then paints a vivid picture of M. Morand in New York sighing for old wines and trying to console himself by admiring a skyscraper. Then comes the final slap:

"M. Morand has only to utter a few phrases to abuse Americans and torment Frenchmen. . . . A few imprudent words at the end of a banquet seem like nothing. . . . But he will have to write a good book and give several lectures to undo the harm."

Foch's Chief Friend to Answer Attack of the Dead "Tiger"

BY JAY ALLEN.

[Chicago Tribune Press Service.]

PARIS, March 31.—The late Marshal Ferdinand Foch will have the last word after all in this tragic posthumous debate with "The Old Tiger."

The dead generalissimo of the allied armies always referred to Gen. Maxime Weygand as his other self. It is Gen. Weygand, now chief of the general staff of the French army, who is taking up the cudgels on his dead chief's behalf against the Tiger, who also is in his grave.

Gen. Weygand announced tonight that he was working on a book which answers the judgments passed on Marshal Foch by Georges Clemenceau in "Grandeurs and Miseries of a Victory," which the Tiger wrote in the last year of his life in answer to Marshal Foch's attack on him through Raymond Recouly's "Memorial of Foch."

Marshal Foch flung mud at his old chief from the grave. M. Clemenceau answered from the grave, for his book was not published until last week. Beneath the surface of the tones of pained regret over the attitude of the man whom he considered he made, the Tiger's snarl was audible.

* *

Raskob's Daughter Here on Way to Iowa Reunion

Miss Helen Raskob of New York, daughter of John J. Raskob, chairman of the Democratic national committee, spent yesterday inspecting Chicago and visiting friends here on her way to Bloomfield, Ia., to attend a reunion. She was accompanied by a number of her classmates from Swarthmore college, Swarthmore, Pa. The party traveled in the private car Skipaway, which was parked during the day at the Union station and left Chicago last night over the Burlington route.

Here Are Paintings One May Admire for Work, Beauty

BY ELEANOR JEWETT.

Paintings by James Topping, Holger W. Jensen, and Theodore J. Morgan comprise the exhibit which opens today in the Chicago Galleries Association gallery, 220 North Michigan avenue. If we dealt in stars, three flaming stars should top the show. It is not the most brilliant exhibition of the year, but it is extremely good. Topping alone could control a four star destiny, but Jensen and Morgan ever so slightly tip the scale a bit lower than the highest level.

The exhibit is practically entirely one of landscapes. James Topping has a group which ring as clear as the response of glass to a sudden stroke. The fresh, brisk beauty of his wind swept skies and fields mounts to the head; champagne would be a poor substitute for these enthusiasm breeders. The clean far reaches of country, now and again limned with trees, are heady drink. They are glorious, magnificent and effortless. The essential simplicity of all really great work is found well illustrated here.

Across from these are seen the landscapes by Holger W. Jensen, a little softer, a little more sentimental proposition. They have beauty and charm, but the masculine asceticism of Topping's work is missing. Mr. Jensen is a little the poet; James Topping is entirely the anchorite. There are, however, four water colors of Jensen's which are thoroughly delightful and several of the larger paintings possess the appeal of good color, leisurely execution, good workmaship and the savor of pleasant places. "The Old Rock Crusher" has its inimitable goats and "The Fish Boat Arrives" its eager flock of raucous gulls. "Rock River at Grand Detour" shows a delightful spot for motor pilgrimage.

Theodore J. Morgan comes as an antithesis to the painting of the first two men. He is of the impressionist school and you must change the focus of your vision before you can appreciate his rather blurry effects after the sharp lines of Topping, for example. When you accustom yourself to the difference in manner, Mr. Morgan offers a number of paintings of interest. Most beautiful is the little "Glimpse of the Bay," a medley of green, flowers and houses that is delightful. The "Sails" is another intriguing canvas and again there is pleasant quality in "Making the Turn."

Considering the three groups of paintings as a whole, the exhibition is a great success. It will continue to April 22.

* *

Dr. Butler Declares Italy the Source of the Universities

ROME, March 31.—(AP)—Dr. Nicholas Murray Butler, president of Columbia university at New York, in a speech at the University of Rome today said there were five fundamental institutions of civilization whereof the university was one, the others being family, property, the state, and the church.

Dr. Butler said the modern university began at Salerno and Bologna, Italy, whence it spread to Paris and Oxford.

BRIDE

MRS. A. C. ERLANDSON.
[Reick Photo.]

Mr. and Mrs. George H. Periolat of 452 Aldine avenue announce the marriage of their daughter, Dorothy, to Albin Carl Erlandson, son of Mr. and Mrs. G. A. Erlandson of Evanston. Mr. Erlandson and his bride have left for a trip to Santa Fe, N. M., and after May 15 will reside at 1312 Birchwood avenue.

Rosa Raisa Hears Three Girl Singers Whom She Sponsors

(Picture on back page.)

Three young aspirants to the concert and operatic stage sang yesterday for Rosa Raisa of the Chicago Civic opera, in her apartment at the Congress hotel.

They were Mary E. Gruszczynska, Sara Mosheik, and Bula Burke, winners of the Rosa Raisa scholarship contest sponsored in January by the woman's auxiliary of the Jewish People's institute. The three will be sent to Europe for study from the proceeds of a concert to be given on next Sunday at the Civic opera house by Mme. Raisa. Mrs. Charles King Corsant is chairman of the concert.

Mme. Raisa was the guest at a luncheon given in her honor in the gold room of the Congress hotel, by the Musical Art Council of Chicago. Judge Harry Fisher praised Mme. Raisa for her contribution to music. A part of the program was a musical interpretation of "The Jewels of the Madonna." Mrs. Robert Nathan is president of the council organized two years ago to aid students of proved ability. More than 300 attended the luncheon.

* *

Chicagoans in Paris.

[Chicago Tribune Press Service.]

PARIS, March 31.—The following persons have registered at the Paris offices of THE CHICAGO TRIBUNE:

Irving M. Hoseman, Leon Mayer, Harry Essenberg, Sally Alport, and Samuel Alport of Chicago.

Mayne Dickman of St. Louis, Mr. and Mrs. Mortimer E. Isaacs of Mount Vernon, Mr. and Mrs. John O'Connor of New Rochelle, Mrs. Paul Stalnoker of Great Lakes, Roger F. Sherman and Stuart Sherman of Winnetka.

SPECIAL SALE FOR EASTER
on
SILK BODY-GLOVES

You can have poise, personality and be stunning
IF you are molded in the
BODY-GLOVE

The Body-Glove will mold your figure, reduce your diaphragm, slenderize your hips, strengthen your sway back, take away that rubber tire from around your waist, and give you comfort, poise and grace.

Be fitted to a Body-Glove today. Let it mold your figure into a

MASTERPIECE

$15 Body-Gloves at $12.50
$20 Body-Gloves at $16.50

BODY-GLOVE CO.
928 Stevens Bldg. 17 N. State St.
Phone Dearborn 6992
Milwaukee, Wis., Branch Phone Grand 8727

$1.00
FOR YOUR OLD CLOCK ON PURCHASE OF A
TELECHRON ELECTRIC CLOCK

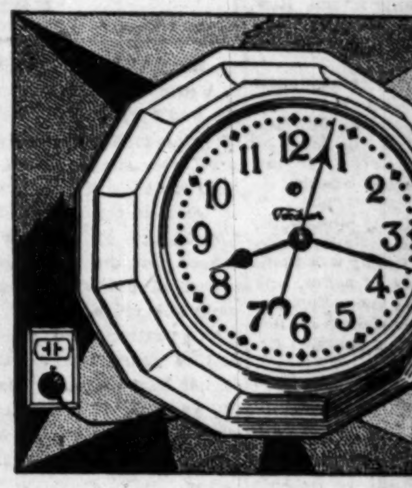

Kitchen Telechron your old clock and $9 (during this sale)

Bring in your old spring-wound clock—no matter what shape it's in—for it's worth a dollar to you on the purchase of any Telechron. (During this sale.) Actually, you'll save much more, because your new Telechron will give you all the benefits of dependable time—always! Because the kitchen is the business end of the home, and hence a good headquarters for dependable time, we suggest Kitchen Telechron, a remarkable value in dependable electric time. And Telechron Electrolarm, with illuminated dial and automatic alarm, is a wide-awake rouser of sleepyheads.

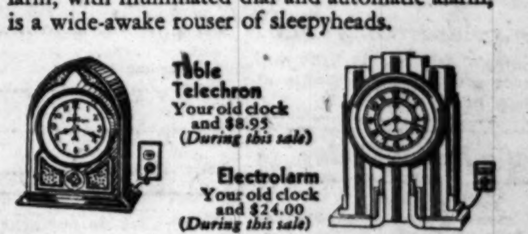

Table Telechron Your old clock and $8.95 (During this sale)
Electrolarm Your old clock and $24.00 (During this sale)

ELECTRICITY keeps the Telechron clock in your home or office as accurate as the electric generator in our power house. Silently, smoothly, Telechron takes its place in the routine of your existence. You forget that you were ever annoyed by temperamental timepieces that had to be wound and oiled, and regulated. Here is time to depend upon! The accuracy is made possible by a Telechron Master Clock which controls generator speeds in our power station and insures even impulses of alternating current. The synchronous, self-starting Telechron motor merely translates these impulses into time—correct time—and you catch your train, keep your appointment or cook your steak perfectly in consequence!

Children's Hour—5:30 P. M. to 6 P. M. daily
Radio Station WENR
344.9 meters—870 kilocycles
Sponsored for little folks by Commonwealth Edison Electric Shops.

COMMONWEALTH EDISON ELECTRIC SHOPS
Downtown—72 West Adams Street—132 South Dearborn Street
All Phones: RANdolph 1200—Local 1210
Broadway—4562 Broadway
Irving Park—4833 Irving Park Blvd.
Logan Square—2618 Milwaukee Ave.
Madison-Crawford—3935 W. Madison St.
Ashland—4834 South Ashland Ave.
South State—3460 South State St.
Englewood—852 West 63rd Street
South Chicago—2950 East 92nd St.
Roseland—11116 South Michigan Avenue
To all purchases made on the deferred payment plan, a carrying charge is added.
FEDERAL COUPONS GIVEN

come along to breakfast
—and get the fruit nourishment and mineral salts your body needs. The quick Welch way! Simply pour into breakfast glasses the
Pure Juice of Luscious Concords
In every pint, six liberal portions... more if diluted with one-third water, and many prefer it so. Less than 5c a portion! Ask for "Welch's on your club breakfast." It's pure, unadulterated grape juice, pasteurized.
For ways to serve Welch's — FREE — write Welch's, Dept. P, Westfield, N. Y.
Welch's GRAPE JUICE

DATED Coffee . . .
"That's the Coffee for me"
Gary Cooper
Paramount Star

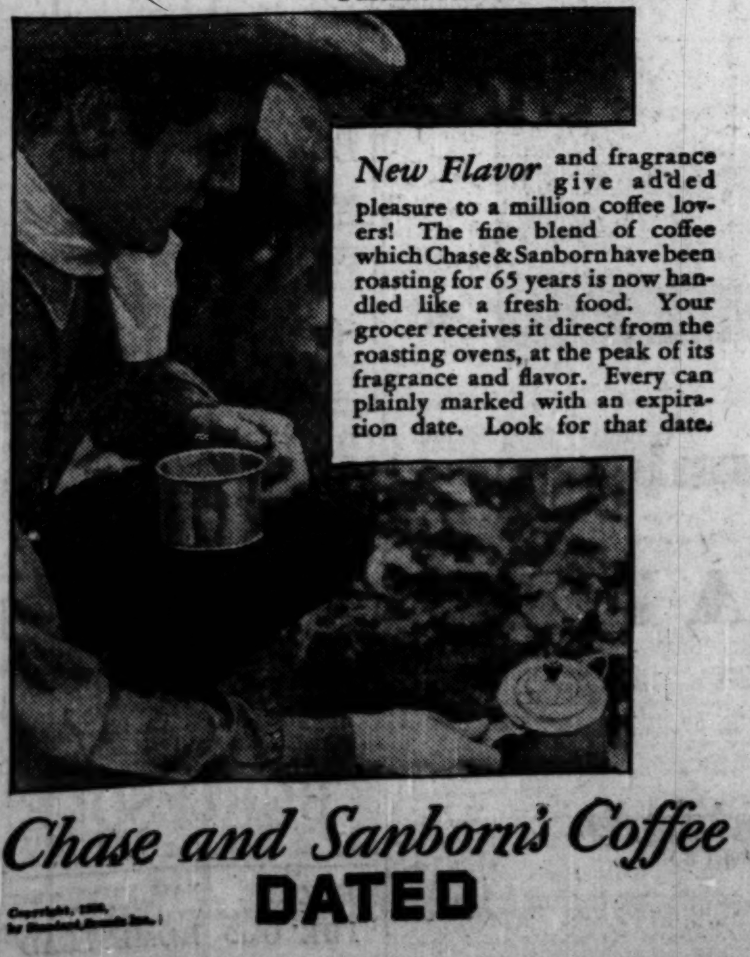

New Flavor and fragrance give added pleasure to a million coffee lovers! The fine blend of coffee which Chase & Sanborn have been roasting for 65 years is now handled like a fresh food. Your grocer receives it direct from the roasting ovens, at the peak of its fragrance and flavor. Every can plainly marked with an expiration date. Look for that date.

Chase and Sanborn's Coffee DATED
Copyright, 1930, by Standard Brands Inc.

MILLINERY in the Blackstone Shop manner represents a peak of headwear perfection. Our collection is not confined solely to French creations. It is dramatized still further by the inclusion of stirring models from our own designers. The prices are ranged from $22.50 upwards.

STANLEY KORSHAK
BLACKSTONE SHOP
669 North Michigan Avenue—at Erie Street

Do Husbands Tire of Wives With Gray Hair?

GRAY Hair is risky. It screams, "She's getting old." Why tolerate it, now that Gray Hair is needless? Just COMB away the gray with Kolor-Bak—the clean, colorless liquid. Surprise your friends and husband by banishing years from your appearance. Kolor-Bak leaves the beautiful sheen of your hair unchanged. The one bottle does for blonde, auburn, brown, black. Already hundreds of thousands of men and women have used it. Sold on money-back guarantee.

Kolor-Bak
Imparts Color to Gray Hair
SPECIAL $1.29
Regular Price $1.50
Walgreen and Economical Drug Stores

PIMPLES!
How they disfigure your face, to say nothing of the itching, burning and discomfort they cause.
Why tolerate them then, when Cuticura Soap and Ointment so easily and quickly heal.
Bathe gently with Cuticura Soap and hot water, then anoint with Cuticura Ointment.
Soap 25c, Ointment 25c. and 50c. Talcum 25c. Proprietors: Potter Drug & Chemical Corporation, Malden, Mass.

Save Money!

There's no easier way to save money during the winter months than to prevent sickness expense.
At the first sign of a cold, headache, dizziness, biliousness, or constipation, take an NR—Nature's Remedy—and clean out your system. Restores normal functioning and builds up resistance, preventing costly sickness. Get this pure, mild, vegetable laxative at any druggist, 25c
NR TO-NIGHT
TOMORROW ALRIGHT

Nation's Agents Debate Legal Status of Wives

[Copyright: 1930: By the New York Times.]

THE HAGUE, March 31.—Behind closed doors, watched from beginning until the end of the meeting by Doris Stevens, chairman of the inter-American commission of women, the first committee of the international law conference discussed today the nationality of married women.

The only concession to the women crusaders from the western hemisphere was that a vote was postponed until Wednesday—until after a public hearing of the women's deputations.

The Chilean delegate, Alvarez, took the lead in defending the thesis that women should be free to choose their nationality just as men. If this could not be agreed to in convention Chile would support a recommendation to the same effect, but only China, Russia, Brazil, Belgium, Canada and Czecho-Slovakia followed him to the midst of the fray.

The United States, France, and Japan apparently preferred to wait and see how things would develop. England's delegates spoke in favor of the principle that married women both national and foreign should retain their nationality, but would vote for this principle only if unanimity could be reached. The Netherlands delegates said unity of family was more important that equality of sexes, and Germany spoke against the automatic loss of nationality in marriage as not in harmony with woman's changed position.

Brazil was proud of the fact that women there retained their nationality. Poland thought this question should be left to each state's legislation. Italy did not want to go further than its own law. Sweden and Jugo-Slavia would accept the league of nations' proposition, "if the national law of a wife caused her to lose her nationality on marriage with a foreigner this consequence shall be conditional on her acquiring the nationality of her husband," but would like to go further.

Switzerland also defended the league's proposal. It was the first time in history today that five women spoke as plenipotentiaries of governments in an international conference.

* *

Women's Advertising Club.

The Women's Advertising club will hold a dinner meeting this evening at the Congress hotel.

What's Doing Today

CONVENTIONS.

Garden and Flower Show....Hotel Sherman
Southern Clinical Surgeons....Stevens hotel

MEETINGS.

Chicago Civic Choral [Rehearsal]......Congress hotel
Chicago Woman's Aid [spring social]......185 N. Wabash avenue
Children's Benefit league....Auditorium hotel
Children's Book and Play Exhibit......Hotel Shoreland
Edgemere Woman's club....Edgewater Beach
Hadassah....Stevens hotel
Lambda Tau Delta....Palmer house
Mount Sinai Hospital Service club......Edgewater Beach
Daughters of British Empire [Prince of Wales]....Hotel La Salle
Protestant Woman's Nat. Assn......Great Northern

LUNCHEONS.

Alpha Kappa Psi......Carson Pirie Scott & Co. grill
Alpha Tau Omega........Mandel's Ivory room
Beta Theta Pi........Hotel La Salle
Central Lions club........Midland club
Chicago Safety Council........Hotel La Salle
Ohio Woman's club........Palmer house
Collegiate club........Morrison hotel
Cosmopolitan club........Hotel Sherman
Delta Sigma Phi........Chicago Bar Assn.
Galbraith post, American Legion......Hotel Sherman
I Will club........Great Northern
Lincoln Park Kiwanis........Parkway hotel
Native Daughters of Illinois......Auditorium hotel
North Central Kiwanis........Drake hotel
Northwest Kiwanis..Division St. Y. M. C. A.
Phi Gamma Delta........Hotel La Salle
Phi Kappa Psi........Field's grill
Phi Pi Phi alumni........Hotel La Salle
Phi Sigma Kappa........Mandel's grill
Prosperity club........I. A. C.
Quota club........Morrison hotel
Rotary club........Hotel Sherman
Sigma Phi sorority........Field's grill
University Golf club........Morrison hotel
U. of Chicago Law School Assn......Morrison hotel
Woman's National Republican club......Hotel La Salle

EVENING DINNERS, DANCES, MEETINGS.

April Fool's Party........Edgewater Beach
Auxiliary United Spanish War Veterans......Hotel La Salle
Catholic Daughters of America......Atlantic hotel
International Printing Pressmen......Stevens hotel
Chicago Medical society [N. Shore]......Edgewater Beach
Phi Beta fraternity...Chicago Woman's club
Police Woman's club........Great Northern
Twelve club........Bismarck hotel
Vernon Ridge Country club....Hotel La Salle
Woman's Advertising Club of Chicago......Congress hotel

[Compiled by the convention bureau of the Chicago Association of Commerce to which please send any addition and corrections.]

"cupid, inc."
dress designer

These new feminine styles that Paris has reintroduced—surely they're made for romance! And so is any girl who remembers—

With the new clothes, the new complexion!

Today the skin must be so "natural" in its fresh, clear fairness that proper cleansing becomes imperative. Refresh your skin tonight with Armand Cleansing Cream. See how it banishes soil, smooths the delicate tissues and wipes away freely. You'll like the texture of this cream, but you'll *love* its quick results for better looks. Be sure to get Armand.

At good beauty counters, 50c and $1.25

ARMAND
CLEANSING CREAM

LITTLE FOLKS—THE ATHLETE—BY "TACK" KNIGHT

Reg. U. S. Pat. Off.; Copyright, 1930, by The Chicago Tribune.

PATTERNS BY CLOTILDE

[Registered U. S. Patent Office.]

WOMAN'S OR MISS' DRESS.

A new silhouette with a basque bodice and flaring skirt rather suggestive of princess lines is shown here. It is a severely simple design, save for the cape collar, and is a charming dress to wear on the street without a coat. Choose one of the new printed silk crêpes for the dress and make the collar of a harmonizing shade in a plain silk crêpe.

The pattern, 3309, comes in sizes 16 and 18 years, and 36, 38, 40, and 42 inches bust measure. Size 36 requires 3¼ yards of 39 inch material with ⅝ yard of 35 inch contrasting and ⅛ yard of 39 inch material for the tie-string.

Order Blanks for Clotilde Patterns

CLOTILDE PATTERNS,
CHICAGO TRIBUNE, 220 E. 42D-ST., NEW YORK CITY.

Inclosed find $........ Please send me the Clotilde patterns listed below:

Pattern No....... Size....... Price......
3309..........................
Name..........................
Number and Street..............
City..........................
State..........................

Note—Clotilde patterns are made in New York exclusively for The Chicago Daily Tribune. They are perfect in fit, up to date in style, and the easiest of all patterns to use.

How to Order Clotilde Patterns.

Write your name and address plainly on dotted lines, giving number and size of such patterns as you want. Inclose 10 cents in stamps or coin [coin preferred; wrap it carefully] for each number, and address your order to Clotilde Patterns, Chicago Tribune, 220 E. 42d street, New York City.

Beauty, Growing Old, Still Competes with Her Juniors

BY ANTOINETTE DONNELLY.

A tragic-comedy tale was unfolded the other eve by an intimate of a certain colorful character whose reputation as a beauty is just about at the fadeout stage. The woman, in her late thirties, no longer hears herself toasted and she gloats for days over the compliment on her looks that comes with less and less frequency.

Her time is almost completely absorbed studying that face of hers that once won all the laurels a woman would ordinarily need in a lifetime. The face has been lifted twice. Her hair has been touched up. She begins to look altogether a synthetic beauty, shadow of her former self.

But will she admit it? Will she admit competition from women ten years her junior? If one such is praised in her presence, out hurtles a remark whose ancestry begins and ends with "meow!"

A perfect fury of rage possessed her one evening, not long since, when a slip of a girl resembling in coloring and stature her former beautiful self, came gliding in on the arm of a handsome suitor. The young girl had on a dress identical with the one the passé beauty was wearing, making the contrast that much more severe. A poor innocent in the party, perhaps a bit giggle watered, as the saying goes, approached the siren of earlier days with: "Your daughter is the loveliest thing I ever looked at!"

"My daughter!" screamed the hysterical one alone later with a companion of the scene. "My DAUGHTER! The insult of it. I don't look a day older than she does. How dared he say such a thing!" Etc. Etc.

Two days later the woman was still in bed, not yet recovered from the hysteria and the insult.

There is nothing so tragic in the world as the former beauty who will not admit that age has a way of its own. Lifted face, touched-up hair, dieted silhouette cannot pose alongside the genuine article of youth without coming off non-triumphantly.

It is the brainlessness of hoping to compete with youth on youth's own terms when there is a ripened beauty for the woman no longer in her twenties, that is so sad.

BEAUTY ANSWERS

P. C.: ORDINARILY WE breathe unconsciously, but it is well to employ deep breathing exercises several times during the day. This is particularly beneficial for persons doing office or inside work.

R. L. W.: THE SOLUTION FOR the brown spots, often called liver spots, is a saturated solution of hyposulphite of soda. It may be obtained at your drugstore.

Prof. Edwin Roedder Honored by Home Town

Milwaukee, Wis., March 31.—[Special.]—Prof. Edwin Roedder, formerly of Wisconsin university and now head of the German department, College of the City of New York, has been made and honorary citizen of his home town, Oberschefflenz, in the province of Baden, Germany, it was learned here today. Prof. Roedder for many years was a regent of the National Teachers' seminary, Milwaukee, whose $235,000 gift to the University of Wisconsin for the maintenance of a German professorship was announced last week.

Children CRY for it

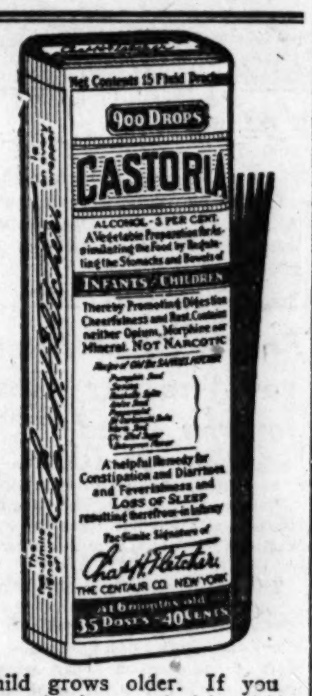

It may be the little stomach; it may be the bowels are sluggish. No matter what coats a child's tongue, its a safe and sensible precaution to give a few drops of Castoria. This gentle regulation of the little system soon sets things to rights. A pure vegetable preparation that can't harm a wee infant, but brings quick comfort—even when it is colic, diarrhea, or similar disturbance.

And don't forsake Castoria as the child grows older. If you want to raise boys and girls with strong systems that will ward off constipation, stick to good old Castoria; and give nothing stronger when there's any irregularity except on the advice of a doctor. Castoria is sold in every drugstore, and the genuine always bears Chas. H. Fletcher's signature on the wrapper.

Sunday, April 13, Set as Religious Freedom Day; Rites Planned

New York, March 31.—(AP)—The national committee for the celebration of religious freedom day announced yesterday that Sunday, April 13, would be observed jointly as religious freedom day and Thomas Jefferson's birthday, which falls this year on the same date as Palm Sunday and Passover.

The program suggested by the committee, of which President Hoover is honorary chairman, includes the ringing of bells in schools, churches and public buildings throughout the country at 10 a. m., to "proclaim the blessings of religious freedom." Felix M. Warburg, and Claude G. Bowers are chairmen of the committee.

The announcement said Jefferson's native city, Charlottesville, Va., is preparing for the national celebration to be held there both on the statesman's birthday and the preceding day. Founder's day exercises will be held on Saturday at the University of Virginia, which Jefferson established, with the principal address by Dr. George Vincent, former head of the Rockefeller foundation.

* *

La Rabida Luncheon.

Mrs. Henry M. Letton of 7221 Euclid avenue will give a luncheon and bridge today at her residence for the benefit of La Rabida Jackson Park sanitarium.

TWO-TO-ONE TWO-TO-ONE TWO-TO-ONE TWO-TO-ONE

"If one more thing goes wrong today I'll . . ."

Then—is it you or your nerves that have quit? Nerves don't rebel without good cause. But nerves, too, can be pushed just so far. They have their own work, their own needs. Like other living things nerves require food.

Calcium phosphate is an excellent nerve food. And everything you cook with Rumford is rich in calcium and phosphate content because Rumford is a pure all-phosphate (calcium phosphate) baking powder.

That's why Rumford *adds real food value* to any diet and is the secret of Rumford's perfect Two-to-One leavening.

For better results use

RUMFORD
ALL-PHOSPHATE
BAKING POWDER
THE TWO-TO-ONE LEAVENER
THE RUMFORD COMPANY, Executive Offices, RUMFORD, R. I.

TWO-TO-ONE TWO-TO-ONE TWO-TO-ONE TWO-TO-ONE

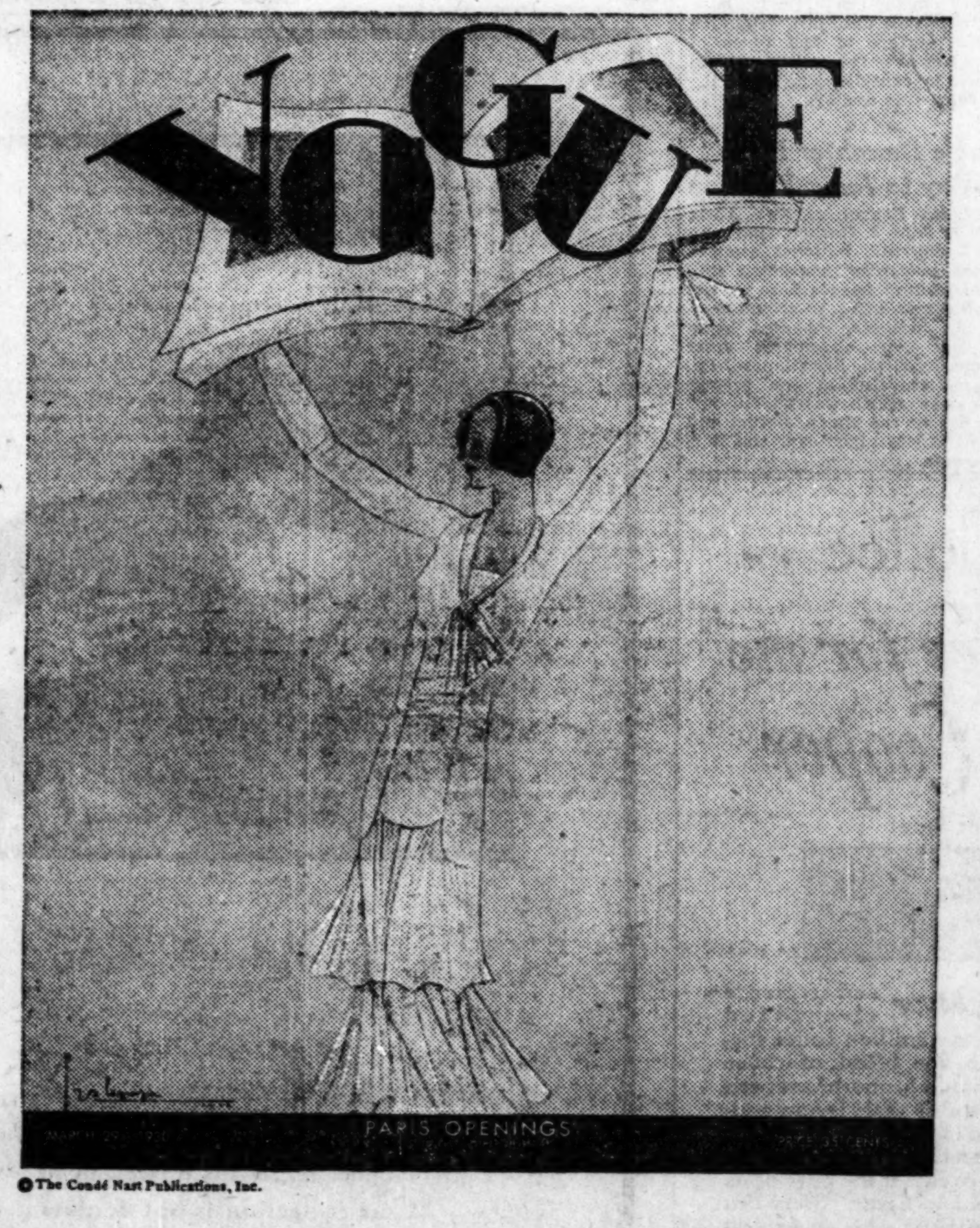

© The Condé Nast Publications, Inc.

Paris Openings Number
NOW ON SALE
35 cents
...at all good news stands

British Project May End Old London Slums

[Copyright: 1930: By the New York Times.]

LONDON, March 31.—Announcing plans to sweep away London's slum areas, build skyscraper apartments and relieve housing congestion by spreading population over rural areas with small houses for aged persons, the MacDonald government tonight revealed its biggest piece of legislation.

The new plans which are contained in the "housing bill" for presentation to parliament will cost many hundred millions of dollars and take forty years to complete.

Instead of subsidizing the building of houses as at present, the government proposes to make a money grant for each person rehoused. This figures about $11.25 in most places, but in London it may reach $18.00. In rural areas it will be $12.50. The bill was drafted on the assumption that, if an ordered attack is to be made on slum conditions, local administrative bodies must direct their attention to three classes, clearance areas, overcrowded semi-slum areas and individual insanitary houses.

The country minister of health will be empowered to compel local authorities to carry out big clearance schemes, where necessary. Landlords by way of compensation are to receive full site value for their property and nothing more. The bill is to be piloted in parliament by Arthur Greenwood, minister of health. On the basis of 100,000 persons being rehoused every year the cost of the scheme annually will be $1,250,000.

Bright Sayings of the Children

When Peggy's grandfather arrived from abroad, his appearance to the little 5 year old was phenomenal. A thick flowing beard covered the lower half of his face and swept down over his chest.

She stood shyly in the background while her father relieved the old gentleman of his suitcases, but finally, mustering up courage she came slowly forward, and with charming politeness said: "And grandpa, please let me take your coat and your hat and your whiskers."

I. F.

*Midol's comfort is not confined to any certain days or age. It relieves at any time of life. Its ease is felt immediately in cases of nervous headache, backache, cramping, hot flashes and all febrile pain peculiar to women.

AMUSEMENTS.

ACRES OF FRAGRANT SPRING BEAUTY
4th Annual
FLOWER SHOW
HOTEL SHERMAN
The newest, best, and loveliest flowers, shown in 2 entire floors of woodland settings, formal gardens, model town, home scenes.
"More Beautiful Than Ever Before"
MARCH 28—APRIL 5
10 A. M.-10 P. M. Adm. 75c, Chil. 25c

—TONIGHT!—
College Inn
HOTEL SHERMAN
A NEW BIG SHOW and HOT DANCE MUSIC
Lively Cabaret Entertainment
From 6:00 P. M. Until Closing
RANDOLPH AND CLARK STREETS

ERLANGER 3 WEEKS ONLY
MATS. SUN., WED. AND SAT.
SEE THE VANISHING WHIPPET CAR AND 10 BEAUTIFUL GIRLS
THURSTON
The Famous Magician and His Daughter, JANE, Singing, Dancing Comedienne
Prices, All Nights and Sun. and Sat. Mats. 50c to $1.50. Wed. Mat., 50c to $1.00

APOLLO CLARK and RANDOLPH MAT. SAT. ONLY
QUEENIE SMITH
In Season's Smartest Musical Comedy
"The Street Singer"
with John Price Jones
Harry K. Morton | Nick Long Jr. | Nell Kelly | Franklyn Ardell

MAJESTIC TWO WEEKS ONLY
POP. MAT. TOMORROW
VICTOR HERBERT'S EXTRAVAGANZA
BABES IN TOYLAND
with BARRY LUPINO
Extra Children's Mat. Sat. Morning, 10:15

STUDEBAKER TONIGHT 8:30 $2 MAT. WED.
JOHN GOLDEN *Presents*
FRANCINE
LARRIMORE
LET US BE GAY

COLISEUM NOW AT 2 & 8 TWICE DAILY
SELLS-FLOTO CIRCUS
presents
TOM MIX & TONY (IN PERSON)
200 CIRCUS FEATURES
Seats Now at Marshall Field's, Davis Store, Lyon & Healy, and Coliseum

PLAYHOUSE Nites $1-$2.50 (Exc. Sat. $3) Pop. $2 Mats. Wed.-Sat.
THE COMEDY HIT OF THE SEASON
YOUR UNCLE DUDLEY
with THOMAS W. ROSS *and* MRS. JACQUES MARTIN

RIALTO State at Van Buren Continuous 11—11
BURLESQUE
TALKING PICTURE | "LORD BYRON OF BROADWAY"

KEDZIE MATS. THURS. & SAT. 25c and 50c
DENMAN THOMPSON'S
"THE OLD HOMESTEAD"

AMUSEMENTS.

R-K-O PALACE
Randolph at Wells State 6977
1000 SEATS AT 50c
PAT ROONEY
Greatest Dancing Comedian
MARION BENT & PAT ROONEY JR.
EDDIE PARDO BROADWAY'S SONG COMEDIAN
KITTY DONER FOREMOST MALE IMPERSONATOR
CHIEF CAUPOLICAN Celebrated Indian Baritone
M. ALPHONSE BERG Paris Fashion Creator
BILLY HOUSE
"The Mountain of Fun"
and many other vaudeville artists

YOU'LL BE SORRY IF YOU MISS THIS LAUGH SHOW
Strictly Dishonorable
The COMEDY HIT of NEW YORK NOW in Its 8TH WEEK in CHICAGO
A. H. WOODS' ADELPHI Every Eve. at 8:30—Mats. Wed. & Sat.

GRAND OPERA HOUSE LAST 2 WEEKS
NIGHTS $1 to $4.40 POP. MAT. SAT. ONLY $1 to $2.50
The Newest and Greatest 10th Edition
George White's
ALL NEW Scandals ALL NEW
50—GORGEOUS GIRLS—50

TODAY AT NOON
RUTH HANNA McCORMICK
Republican Candidate for U. S. Senate, Will Speak on Campaign Issues
APOLLO THEATRE Clark and Randolph

SHUBERT GREAT NORTHERN NIGHTS AT 8:15
POPULAR MAT. TOMORROW
THE ROMANTIC MUSICAL COMEDY
"NINA ROSA"
Music by Sigmund Romberg
with GUY ROBERTSON
(NO SUNDAY PERFORMANCES)

PRINCESS ONE WEEK ONLY
BEG. SUN. NIGHT, APR. 6 SEATS NOW
MEI LAN-FANG
CHINA'S GREATEST ACTOR
Direct from Sensational New York Success
Eves. $2-$4.40—Mats. Wed. & Sat. $1-$3

HARRIS POPULAR MATINEE TOMORROW
H. H. Frazee Jr.'s Farce-Comedy Sensation
"SHE'S NO LADY"
with Chicago's All-Time Favorite
LYNNE OVERMAN

CORT POP. MAT. WED. 50c-$2.00 TONITE 50c-$2.50
THE CITY "HAUL"
THE CIVIC COMEDY
by ELIZABETH MIELE
with HERBERT RAWLINSON
HIMSELF IN PERSON

GOODMAN E. Monroe in Grant Pk. Prices $2 & $1.50 MAT. FRIDAY 2:30
THIS WEEK ONLY
HOLIDAY Barry's Smart Modern Comedy
Children's Mat. Saturday—LITTLE WOMEN

AMBASSADOR Ft. Austin Blvd. Village 6116
TONIGHT AT 8:30
"LITTLE OLD NEW YORK"

ARABS BLA[...] FOR HOLY [...] RIOTS AFTE[...]

Not Aimed a[...] Commission R[...]

BY JOHN ST[...]
[Chicago Tribune Pres[...]]

LONDON, March 31.[...] Labor government shou[...] lay, issue "a clear state[...] intended to be pursued[...] expressly stating that [...] positions of non-Jewish [...] are to be safeguarded." [...] chief recommendation i[...] the commission appoin[...] gate last August's Holy [...] The report was made p[...]

"It is important tha[...] ment make it clear th[...] to give full effect to th[...] all the resources at [...] adds the commission.

The outbreak in Jeru[...] 1929, according to th[...] was "from beginning [...] tack by the Arabs on [...] which no excuse, in the [...] murders by the Jews, [...] lished."

Not Aimed at [...]

The Arab outbreak [...] meditated, declares th[...] adding it was not inten[...] volt against British aut[...] tine.

"A charge of delibe[...] to disorder has not bee[...] against the Palestine [...] council as a body, but [...] doubt but that some o[...] ents, who were elected t[...] council, carried out a[...] ignorant Arabs a camp[...] ganda calculated to inc[...] the report.

An early determinati[...] and claims in conne[...] wailing wall is essenti[...] ests of peace and goo[...] the commission believe[...] urges another commiss[...] the rights, to which [...] league of nations agre[...] ary.

Jewish Immigratio[...]

In acquitting Acting [...] sioner C. H. Luke of [...] commission says:

"It is our belief tha[...] resentment among Pa[...] consequent upon their [...] at their continued fa[...] any measure of self-[...] greatly aggravating th[...] the local administratio[...]

Concerning Jewish i[...] commission urges a d[...] control should be ma[...] uncertainty is bound [...] in the conduct of the P[...] ment and in the attitu[...] of the Arabs, and of t[...] ing Jewish interests."

Regarding the Zioni[...] the commission recom[...] government reaffirm t[...] 1922 that the special p[...] to the Zionist body b[...] does not entitle it to s[...] gree in the governme[...]

Maj. William A[...] Dies in Ho[...]

Word was received [...] terday of the death [...] A. Purdy, 63 years [...] Chicago, at Honolulu[...] Maj. Purdy was a [...] Warren G. Purdy, for[...] the Rock Island rail[...] been engaged in the [...] ness in Honolulu sinc[...] from the army at [...] Spanish-American wa[...] widow, he is survive[...] and two daughters. [...] cremated and the a[...] Chicago for burial.

CRO[...]

1. Substance through which forces act
6. Eyeglass
9. Peruse
10. Enthusiast
11. Light brown
12. Pilfer
14. Vessel
15. Note of
17. Sinking fund (abb.)
19. Marry
21. Unit of work
22. Title of the ruler of Tunis

1. New Zealand bird
2. Finish
3. Perform
4. To cool
5. The whole
6. Humane
7. Organ of head
8. Knock
9. At this time
11. Pull
12. Couch
13. Lame person
14. To vent
15. Small bunch or cord or [...]
17. One that arranges
18. Flat dish

ARABS BLAMED FOR HOLY LAND RIOTS AFTER QUIZ

Not Aimed at Britain, Commission Reports.

BY JOHN STEELE.
[Chicago Tribune Press Service.]

LONDON, March 31. — That the Labor government should, without delay, issue "a clear statement of policy intended to be pursued in Palestine, expressly stating that the rights and positions of non-Jewish communities are to be safeguarded," constitutes the chief recommendation in the report of the commission appointed to investigate last August's Holy Land disorders. The report was made public tonight.

"It is important that the government make it clear that they intend to give full effect to that policy with all the resources at its command," adds the commission.

The outbreak in Jerusalem Aug. 23, 1929, according to the commission, was "from beginning to end an attack by the Arabs on the Jews, for which no excuse, in the form of earlier murders by the Jews, has been established."

Not Aimed at Britain.

The Arab outbreak was not premeditated, declares the commission, adding it was not intended to be a revolt against British authority in Palestine.

"A charge of deliberate incitement to disorder has not been substantiated against the Palestine Arab executive council as a body, but we have little doubt but that some of the constituents, who were elected to the executive council, carried out among the more ignorant Arabs a campaign of propaganda calculated to incite them," says the report.

An early determination of the rights and claims in connection with the wailing wall is essential to the interests of peace and good government, the commission believes. It therefore urges another commission to establish the rights, to which procedure the league of nations agreed to last January.

Jewish Immigration Problem.

In acquitting Acting High Commissioner C. H. Luke of any blame, the commission says:

"It is our belief that the feeling of resentment among Palestine Arabs, consequent upon their disappointment at their continued failure to obtain any measure of self-government, is greatly aggravating the difficulties of the local administration."

Concerning Jewish immigration, the commission urges a definite policy of control should be made since "any uncertainty is bound to be reflected in the conduct of the Palestine government and in the attitude and temper of the Arabs, and of those representing Jewish interests."

Regarding the Zionist organization, the commission recommends that the government reaffirm the statement of 1922 that the special position, assigned to the Zionist body by the mandate, does not entitle it to share in any degree in the government of Palestine.

Maj. William A. Purdy Dies in Honolulu at 63

Word was received in Chicago yesterday of the death of Maj. William A. Purdy, 63 years old, formerly of Chicago, at Honolulu on March 17. Maj. Purdy was a son of the late Warren G. Purdy, former president of the Rock Island railroad. He had been engaged in the insurance business in Honolulu since his retirement from the army at the close of the Spanish-American war. Besides his widow, he is survived by three sons and two daughters. The body will be cremated and the ashes brought to Chicago for burial.

LITTLE ORPHAN ANNIE: April Fool

Male Chorus Makes Bow to Radio Audience

Reviewer Praises Program of Songsters.

BY ELMER DOUGLASS.

So far as I could determine radio programs moved along in a routine manner until 9 o'clock when a newly organized group of male songsters went on the air over W-G-N for a half hour concert.

Choral concerts are not much unless the singers and program are both good, and these conditions were met. We were given a long, rollicking sea chantey, "Old Man Noah," who was described as a wise old sailor who knew a thing or two; also the sixteenth century Welsh classic, "The March of the Men of Harlech," both sung unaccompanied. Grieg's "Land Sighting," vocal solo, chorus and W-G-N symphony orchestra, was also long and little less than tremendous in effect. The Negro spiritual, "Ezekiel at the Wheel," and Elgar's "Land of Hope and Glory" were interesting numbers on this program.

Of a lighter nature and more popular in character was the W-G-N dance and symphony orchestra program from 9:30 to 10 o'clock, with Miss Esther Friend, soprano. Her solo, "Comin' Through the Rye" sounded as though the birdlike singer were about 19 years old, which, dare one say, is about the age singers should sing Juliet arias, "Comin' Through the Rye" and other songs expressing youth's exhilaration.

Victor Young, violinist, played "I Love the Moon," and I notice that he seems to be partial to lovely melodies of legato character and he plays them understandingly.

At 11 o'clock came the W-G-N symphony orchestra's "Dream Ship," with "Jupiter" symphony of Mozart.

"Hello World" Henderson Wants Clear Radio Wave

Washington, D. C., March 31.—(AP)—The federal radio commission announced today that W. K. Henderson, owner of broadcasting station KWKH, Shreveport, La., had applied for permission to operate unlimited time on the frequency of 850 kilocycles. Henderson's station now divides time on that frequency with station WWL, operated by Loyola university, New Orleans.

Two Drown When Boat Upsets Near Kalamazoo

Kalamazoo, Mich., March 31.—[Special.]—Charles Neilson, 17, and Charles Stilpe of Long Lake were drowned in the lake this afternoon. The two men, with Ross Campbell, 17, of Kalamazoo, went out onto the lake with a sail boat which overturned.

CROSSWORD PUZZLE

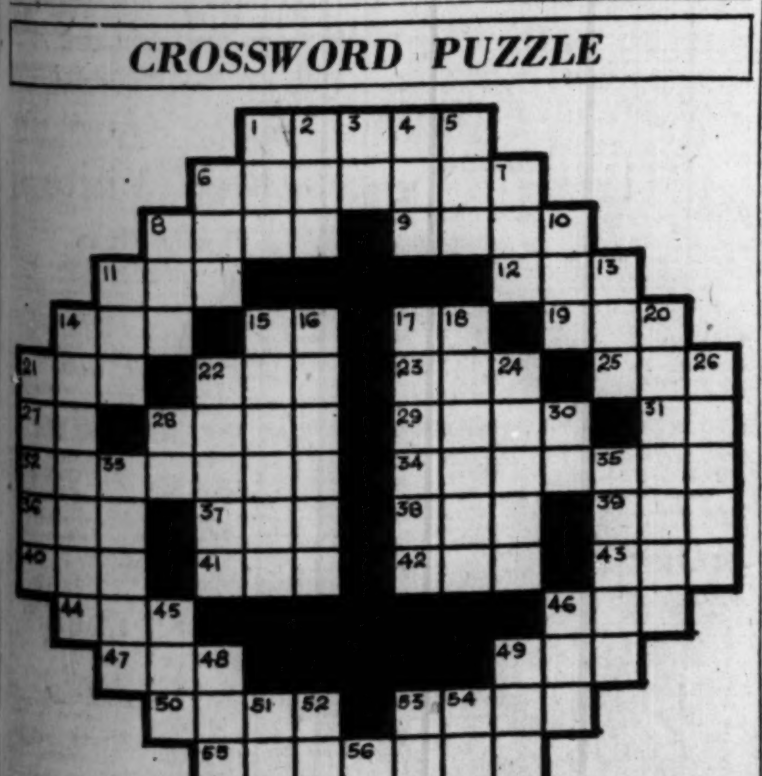

HORIZONTAL

1. Substance through which forces act
6. Eyeglass
8. Peruse
9. Enthusiasm
11. Light brown
12. Pilfer
14. Vessel
16. Note of the scale
17. Sinking fund (abbr.)
19. Marry
21. Unit of work
22. Title of the ruler of Tunis
23. Energy (coll.)
25. Unexploded shell
27. Eastern state (abbr.)
28. Wash
29. Combining form used in astronomy meaning Mars
31. Note of the scale
32. Clothing
34. A cowfish
36. Watering place
37. Native metal
38. Deer
39. Boy
40. Cloth measure
41. Meshed fabric
42. Thing (law)
43. Arid
44. Always (poetic)
46. Carmine
47. Sault Sainte Marie (var.)
49. Nominal value
50. House (Span.)
53. Baby carriage (short)
55. Pertaining to a union of states
57. Young soldier

VERTICAL

1. New Zealand bird
Finish
Perform
To cool
The whole
Humans
Organ of head
Knock
At this time
Pull
Couch
Lame person
To venerate
Small hole to receive a cord or fastener
One that arranges at intervals
Flat stick
20. Stupid person
21. Obliterate
22. Nobleman
24. Bites at, as a bird
26. Father
28. Note of the scale
30. Correct (short)
33. Whitens
35. Senior
45. Bird of fable
46. Bump
48. Simpleton
49. Chum
51. Dry
52. Girl's name
53. Prefix meaning before
54. Rodent
56. Boy's name

YESTERDAY'S PUZZLE SOLVED

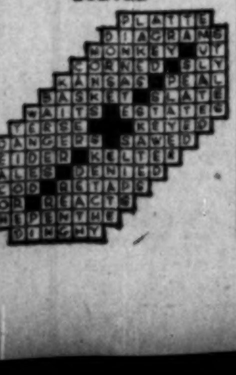

In the Air Tonight

7-7:30 — Radio Floorwalker. W-G-N [416.4m—720k].
7:30-8—Around the World with Libby. NBC system, including KYW [294m—1020k].
7:30-8—Florsheim Frolic. NBC system, including W-G-N [416.4m—720k].
8-8:30—Eveready hour. NBC system, including W-G-N [416.4m—720k].
8:30-9—Happy Wonder Bakers. NBC system, including W-G-N [416.4m—720k].
9-9:30—Quin Ryan. W-G-N [416.4m—720k].
9-9:30—Westinghouse Salute. NBC system, including KYW [294m—1020k].
9:30-10—RKO hour. NBC system, including WIBO [526m—570k].
9:30-10—Old Masters. W-G-N [416.4m—720k].

DUAL TELEVISION AND RADIO TEST MADE IN ENGLAND

LONDON, March 31.—(AP)—A new chapter in wireless development in Great Britain was inaugurated today with a simultaneous broadcast of sight and sound on British Broadcasting company twin transmitters at Brookman's Park. The dual broadcast lasted half an hour. The broadcast came through excellently, according to reports from observers and auditors.

Lord Ampthill, chairman of Baird International Television, Ltd., whose apparatus was used, was one of the broadcasters, as he spoke observers could see in his glasses a reflection from the mirror suspended in front of each speaker to indicate the proper position for the television apparatus.

The program included songs by two variety artists, both of whom "came over" well audibly and visually.

David Gibbons, 91, Pioneer Waukegan Resident, Dead

David Gibbons, 91 years old, a pioneer resident of Lake county, died yesterday at the home of his daughter, Mrs. Charles Hoffmann, 332 South Utica street, Waukeban. Mr. Gibbons lived in Lake county for 74 years. He is survived by five sons and two daughters. Funeral services will be held this morning at 9 o'clock from the Immaculate Conception church in Waukegan.

Mr. and Mrs. Ralph Church Leave for Stitt Funeral

State Representative Ralph E. Church of Evanston and Mrs. Church left for New York yesterday to attend the funeral at 2 p. m. tomorrow of Mrs. Church's father, William James Stitt, New York glove manufacturer and prominent Methodist Episcopal layman, who died Saturday aboard a train en route from New York to Camden, S. C.

Nashville, Tenn., Mayor Falls Dead at Banquet

Boston, Mass., March 31. — (AP) — James Marshall Head, twice mayor of Nashville, Tenn., fell dead at a Democratic mayors' banquet in the Hotel Statler here tonight. In 1903 he was mentioned by the late William Jennings Bryan as a possible Democratic candidate for the Presidency.

Paraguay Appoints Former President Envoy to U. S.

BUENOS AIRES, March 31.—(AP)—A dispatch from Asuncion today said Luis Riart, former president of Paraguay, had been named new Paraguayan minister to the United States.

TONIGHT
7 to 8 o'clock
Listen to the
PACKARD PROGRAM
of
MUSICAL MEMORIES
Directed by
Eddie Dunstedter
Nationally known organist, pianist, conductor and recording artist.
Station
WMAQ
(670 kilocycles)

Why You Should Never Cut a Corn

If you are troubled with corns or callouses, do not run the risk of blood poison by paring them. Statistics show that many deaths have occurred from this seemingly innocent practice of paring corns.

Simply go to your druggist and get a few cents' worth of Ice-Mint, rub a little on any painful corn or callous. Immediately the pain will disappear and in a short time the corn or callous will loosen and lift off easily with the fingers —root and all—leaving the surrounding skin in a healthy normal condition.

This, together with the fact that Ice-Mint overcomes such affections as sore, tired, aching, puffed or burning feet and makes them cool, easy and comfortable, is probably responsible for the hearty endorsement given it by druggists.

To rid one's feet of every hard corn, soft corn, corn between the toes or painful callouses in such a pleasant and safe way, makes it seem the height of folly for anyone to pare a corn and people are warned to stop it.

Ice-Mint Co., Binghamton, N. Y.

8 CHICAGOANS TO SHARE IN 3 N. Y. ESTATES

Attorney Isaac H. Mayer of 33 Bellevue place, his three sisters, Mrs. Bertha Lepman, Mrs. Henrietta Schlessinger, and Miss Fanny Mayer, and Mrs. Julia and Mrs. Florence Mayer, all of Chicago, were named as heirs to the $531,236 estate of Jacob Mayer of New York, according to a New York dispatch yesterday. All six relatives of the late Mr. Mayer, who died two months ago, share equally in the estate.

Gorge B. Dana, hosiery manufacturer at 36 South State street, living at 2482 Estes avenue, was also named as beneficiary of a New York estate, according to another dispatch. Mr. Dana was left the residuary estate of $337,407 and income from a trust fund in a will left by his uncle, George E. Beers, who died in April 1929.

Andrew W. Pinkney Jr. of Chicago will share in an estate amounting to $273,842, left by his sister, Mrs. Elizabeth Pinkney Skinner of New York, a third dispatch revealed.

PANA PAYS LAST RITES TO NOTED NEGRO BARBER

Pana, Ill., March 31.—(AP)—One of the largest funerals ever held here was that of John Wesley McCann, 78, a Negro barber and veteran of the civil war, being with Sherman on his march to the sea, held yesterday at the African Methodist church. Hundreds of friends of all colors and creeds gathered at the church and cemetery to pay McCann tribute.

"Wes" McCan had glided his razors over the faces of many notables of the United States in the years gone by, including Col. Robert G. Ingersol, "Marse Henry" Watterson, the noted southern editor; William Jennings Bryan, the late Senator Shelby M Cullom, the late Col. Dick Oglesby, former governor of Illinois, and others.

Finger Injury Fatal to Dr. Joseph G. Stromberg

Dr. Joseph G. Stromberg, 47 year old, 2633 Eastwood avenue, died yesterday in the Swedish Covenant hospital of septic poisoning which developed from an injury incurred two weeks ago when his finger was crushed in the door of his garage. Dr. Stromberg had practiced 22 years in Chicago and had been roentgenologist at the Swedish Covenent hospital since 1917. His widow, May Swanson Stromberg, and one daughter survive him.

Wales Now in Sudan; Sails Down Nile on Hunt

KHARTOUM, Sudan, Africa, March 31.—(AP)—The prince of Wales is now in the Sudan. He arrived in Juba last night from the Congo and went on board the steamer Omdurman, which came up the Nile. The government game warden, Capt. Brocklehurst met him with the latest reports regarding game in Mongalla province and to assist in making plans for expeditions which will go ashore during the journey northward.

Deaths of a Day

JACKSONVILLE, Fla. — (AP) — Mrs. Eliza M. Souvielle, 80, internationally known scientist, who was said to have been the first woman to lecture to students of Harvard university on scientific subjects, died. She was a member of the American Society for the Advancement of Science, the British Society for the Advancement of Science, and the Seismographical society of Japan.

NEW YORK.—(AP)—Edward Louis Mockler, New York correspondent for the St. Louis Post-Dispatch for 22 years, died at the age of 62. Surviving are his widow, the former Minnie Rae Harding, whom he married in St. Louis in 1889, and four children.

PHILADELPHIA, Pa.—(AP)—Henry S. Grove, for fifty years a figure in the commercial and industrial life of Philadelphia, and former head of the Colorado Coal and Iron company.

DULUTH, Minn.—(AP)—I. Freimuth, 73, civic and industrial leader for nearly a half century. Department store owner and leader in Jewish work in Minnesota. Nine children survive.

DIXON, Ill.—(AP)—William J. McAlpine, 78, for years a prominent contractor and builder. He had no relatives.

DETROIT, Mich.—(AP)—Dr. Klarence Wade Mak, poet, author and lecturer, died. He was 69 years old.

Rites for C. W. Florence, Rail Vet, Will Be Today

The funeral of Charles W. [Billy] Florence, for 47 years an employé of the Chicago, Milwaukee, St. Paul and Pacific railroad in Chicago, will be held at 2 o'clock this afternoon with Masonic rites in the chapel at 1906 Irving Park boulevard. Mr. Florence died of heart disease Saturday at his home, 5219 North Leamington avenue, Forest Glen, at the age of 70 years. His widow and a son survive.

Mistol
REG. U. S. PAT. OFF.

Stop colds from becoming more serious. Use Mistol at once. A few drops up the nose with the handy Mistol dropper, and quickly your head clears and soreness is soothed away. Gargle Mistol. Blandly it protects irritated tissues. Keep your cold from working any further down. Doctors use it. All druggists have it. It costs so little and it means so much in safety and comfort. Get a bottle today!

Made by the Makers of Nujol

Let Milton C. Work Improve Your Game

BRIDGE by RADIO

Auction and Contract

Today—W-G-N—3:30 P. M.—C.S.T.

Grant Withers, Screen Star
Spades 9
Hearts J, 10, 8
Diamonds 9, 8, 7, 5, 4, 3, 2
Clubs A, Q

Joe E. Brown, Stage and Screen Star (W)
Spades 10, 6, 3
Hearts A, K, 7, 6, 4, 3, 2
Diamonds A, K, Q
Clubs None

Miss Marian Nixon, Screen Star (E)
Spades Q, 8, 5
Hearts Q, 9
Diamonds 10
Clubs K, J, 8, 6, 5, 3, 2

N — S

Miss Winnie Lightner, Stage and Screen Star, Dealer
Spades A, K, J, 7, 4, 2
Hearts
Diamonds J, 6
Clubs 10, 9, 7, 4

Here's a hand to test your Bridge skill! With how many Spades should South open the bid at Auction? At Contract? How many Hearts from West? What is the winning Heart call? With what brilliant play does North keep opponents from Game? Bid and play this deal your way; then tune in on the motion picture stars and Mr. Work for the final Radio Game of the season. Don't miss it.

20 *A summary of the game will appear in this paper Sunday*

W-G-N

The Chicago Tribune Station on the Drake Hotel

416.4m-720k

Concert of classics

Orchestral classics, Bach, Mozart, are to be heard played by the W-G-N Symphony Orchestra in The Concert tonight. Herbert Johnson, piano soloist. Second string suite by Bach; Don Giovanni by Mozart. The Old Masters, 9:30.

Coon-Sanders wax frolicsome

They gather 'round the microphone for a half hour session with the blue notes. Coon-Sanders Original Nighthawks are engaged in the Florsheim Shoe Frolic. On the chain and W-G-N tonight at 7:30.

Big concert orchestra

More than thirty-five musicians play under the leadership of Victor Young to form the W-G-N Greater Orchestra. Special popular concert arrangements, classics. A modern concert at 9:00.

Re-broadcasts by Quin Ryan

Quin Ryan, veteran of the ether waves, reconstructs the scene of some of the sporting classics, rebroadcasts them as though on the spot. 9:00.

DETAILS OF TODAY'S W-G-N PROGRAM

Tuesday, April 1

DAYTIME

8 to 9—Digest of the News.
9 to 10—Larry Larsen's Mail Box.
10 to 10:30—Forecast School of Cookery.
10:30 to 11—Islea Hope, reader; Beatrice Beardmore, soprano.
11 to 12—Everybody's Hour; Elsie Aronson, soprano; Sam Thompson, tenor.
12 to 12:10—Good Health and Training; Dr. C. J. Drueck.
12:10 to 12:30—Reading Class.
12:30 to 1—The Hub: Pat and Larry; Henrici Weather Forecast.
1 to 2:30—Luncheon Concert: Drake Concert Ensemble; Blackstone String Quintet.
2:30 to 3—Women's Club: Margaret Cummins, soprano.
3 to 3:30—Teatime Music: 3:10, Manor House Coffee Sisters of the Skillet.
3:30 to 4—Bridge Game.
4 to 5—Teatime Music (cont.): 4, Evan Evans, tenor; 4:15, Hazel Laskey, contralto; Axel Christensen, monologuist; Walter Pontius, tenor.
5 to 5:30—The Book Worm.
5:30 to 6—Marshall Field & Co.'s Air Castle.
6 to 6:20—Uncle Quin's Punch and Judy.
6:20 to 6:30—Craig & Nelson Stock Quotations.
6:30 to 6:45—Drake Concert Ensemble.
6:45 to 7—Fannie May Boys.

EVENING

7 to 7:30—Bulova Correct Time; Henrici Weather Forecast; Announcements.
7:30 to 8—Florsheim Frolic.
8 to 8:30—Eveready Hour.
8:30 to 9—A Modern Concert.
9 to 9:30—Quin Ryan's Sports Reviews.
9:30 to 10—Old Masters.
10 to 10:10—Tomorrow's Tribune.
10:10 to 10:20—Louie's Hungry Five.
10:20 to 10:30—In Step with the Wants.
10:30 to 11:20—Jean Goldkette's W-G-N Orchestra.
11:20 to 11:40—Tweet Hogan and his Drake Hotel Dance Orchestra.
11:40 to 12—Jean Goldkette's W-G-N Orchestra.
12 to 12:35—Tom, Dick and Harry; Tweet Hogan and his Drake Hotel Dance Orchestra.

HURSEN Funerals

Supreme in America for unmatched elegance, superb automobile equipment, and service. Hursen has fought excessive prices for 20 years. Private suites for families and societies. No charge for chapels in Chicago's 3 finest funeral homes, North, South and West. No matter where you live, phone

Hursen

Chicago's Independent Funeral Director

MAUSOLEUM OR MONUMENT Erected Anywhere Free Booklet
THE OLD AND RELIABLE
CHAS. G. BLAKE CO.
120 South La Salle Central 5878
Shops 1000 E. 67th St. Open Sundays

MAUSOLEUM
MONUMENT ERECTED ANYWHERE
WILLIAM J. BLAKE MONUMENT CO
DISTINCTIVE DESIGNS
BOOKLET FREE!
WM. J. BLAKE, PRES. WITH 30 YRS. CONTINUOUS SERVICE
55 E. WASHINGTON ST. CENTRAL 2917

DEATH NOTICES

In Memoriam.

BACIGALUPO—Rosa Bacigalupo. In fond memory of our dear mother, who passed away 8 years ago today.
LOVING SONS, STEPHEN, FRANK AND RAYMOND.

HOLMES—Harry Holmes. In fond and loving memory of our beloved brother, who passed away two years ago today.
MABEL AND OSCAR.

HOPEWELL—Elizabeth Hopewell. In memory of my wife, who passed away April 1, 1928.

When evening shades are falling,
And I'm sitting all alone,
To my heart there comes a longing
If she only could come home.
No one knows the silent heartache,
Only those who love can tell
My grief that is borne in silence
For the one we loved so well.

HUSBAND AND SONS.

KRUGER—Bertha Kruger. In loving memory of our beloved mother who passed away 2 years ago today.
LOVING CHILDREN.

LEVY—Mike Levy. In fond and loving memory of our dearly beloved husband and father, who passed away 4 years ago today, April 1, 1926.
LOVING WIFE AND CHILDREN.

LUETKE—In memory of my beloved husband, Henry L. Luetke, who passed away 2 years ago today. May his soul rest in peace. From his loving and lonely wife.
MAY.

WENZEL—Ellen Wenzel. In fond and loving memory of our dearly beloved mother who passed away 6 years ago today.
HER LOVING CHILDREN.

Fraternal Notices.

CHICAGO LODGE, NO. 4, B. P. O. ELKS. Arthur Kallish, March 29. Elks' funeral service, at chapel, 4911 Broadway, Wednesday, April 2, at 2 p. m. Members are requested to be present.
MICHAEL FEINBERG, Exalted Ruler.
GUSTAV W. NOTHDURFT, Secretary.

AHRENS—Mrs. Fannie H. Ahrens, March 31, widow of John P. Ahrens, beloved mother of Mrs. R. E. Kenyon, Mrs. C. K. Preston, Edward H. and John P. Jr. Services First Baptist church, 50th and Drexel-blvd., Thursday, 2:30 p. m. Burial private.

BEHRENS—Helen Davis Behrens, March 29, 1930, late of 1010 North Grove-av., Oak Park, beloved wife of Paul E. Behrens, fond mother of Thomas Reed Behrens. Funeral Tuesday, 2:30 p. m., at chapel, 720 Lake-st., Oak Park. Interment Forest Home.

BUSBEY—Charles S. Busbey, at his residence, 2941 W. 79th-av., Elmwood Park, husband of Alma, father of Clara Busbey and Mrs. Donald Gould. Services at chapel, 523 Lake-st., Oak Park, Tuesday, April 1, at 2:30 p. m. Interment at Ridgewood cemetery.

CANARY—Mary Canary, nee Danahey, of 4153 Jackson-blvd., fond wife of John, beloved mother of Elizabeth and John Jr. Interment Wednesday at Brooksville, Ky. Kindly omit flowers.

CONNOLLY—John J. Connolly, beloved son of the late John and Margaret Foley Connolly, fond brother of Patrick and Mollie Connolly, nephew of Patrick Foley. Funeral Wednesday, April 2, at 9 a. m. from late residence, 5445 S. Justine-st., to St. Basil's church. Interment, Holy Sepulchre cemetery.

CONSTANTINE—James W. Constantine, March 31, beloved husband of Mary Kilroy Constantine, father of James R., William L., and the late Sister Agnes De Sales, Sister of Providence. Funeral Thursday, April 3, at 9:30 a. m., from residence, 3833 Arthington-st., to Presentation church. Interment Mount Carmel. Sterling [Ill.] papers please copy.

DAVIS—Anna Wallingford Davis, March 30, 1930, mother of Margaret C. Davis, Mrs. Harry Manley, and Mrs. Elaine Fox. Funeral services at chapel, 4227 Cottage Grove-av., corner 42d-pl., Tuesday, at 4 p. m. Interment Kansas City.

DECK—Marshall S. Deck, late of 4027 Barry-av., dearly beloved husband of Agnes Ewert Deck, fond father of Lorraine, brother of William and Vallie Cherry. At rest in funeral church, 3834-36 Irving Park-blvd., where services will be held Wednesday at 2:30 p. m. Interment Forest Home.

DUSEK—Joseph Dusek Sr., age 60 years, March 31, 8:15 a. m., fond father of Joseph Jr., Frank, John, Elizabeth Hanus, Edward and Rudolph. Funeral Thursday, 9 a. m., from late residence, 5552 S. Homan-av., to SS. Cyril and Methodius, where solemn requiem high mass will be celebrated. Interment Resurrection cemetery.

DUVAL—Joseph H. Duval, March 30, husband of the late Lucy, son of Emma, and the late Hormidas, brother of Lillie, Edward J., and the late George. Funeral at chapel, 226 W. Randolph-st., Wednesday at 9:30 a. m., to Notre Dame church. Interment Mount Carmel.

FLONACHER—Edward J. Flonacher, March 30, 1930, beloved husband of Ida O. Flonacher; fond brother of Mrs. Leopold Bloom, Mrs. Simon Hirsch, Henry, Lee, and Abe Flonacher, in Los Angeles, Cal. Funeral notice later.

GANNON—Ellen T. Gannon, March 31, 1930, beloved wife of the late Michael H. Gannon, fond mother of Marie L., George H., and John H. Gannon, at residence, 5859 Glenwood-av. Funeral notice later.

GOODSPEED—Miss Hersalora C. Goodspeed, March 30, at her home, 327 Englewood-av., sister of Alice L., Stella L., and the late Cora M., Charles L., and Weston A. Goodspeed. Services and interment at Washington, Ia.

HENRICH—Kate Henrich, nee Krein, beloved wife of the late Charles, fond mother of Mrs. Mayme Jenkinson and Charles Henrich. Funeral from late residence, 4309 N. Albany-av., Thursday at 9:30 a. m., to Our Lady of Mercy church.

HOFFMANN—Mary A. Hoffmann, nee Schaffhausen, beloved wife of the late Christian J., fond mother of Anna M. Klein, nee Tutz Hoffmann, fond daughter of Barbara and the late Mathias Schaffhausen, sister of Margaret, Henry, Elizabeth Mattes, Anna Stewart, Emma Klein and the late Frank Schaffhausen. Funeral Wednesday, April 2, at 9:30 a. m. from residence, 3531 Janssen-av. to St. Andrew's church, Addison and Paulina. Interment at St. Boniface. Member of Isabella court, No. 8, W. C. O. F.

HORTON—William E. Horton, late of 623 Buckingham-pl., March 31, beloved husband of the late Rebecca, fond father of Lucile Birch, brother of Alice, Eve and Lulie H. Rhodes; member of Constellation lodge No. 892, A. F. & A. M. Funeral Wednesday, April 2, at 2 p. m., from chapel, 3807 Lincoln-av., to Graceland.

HUGHES—Margaret Ann Hughes, beloved wife of the late John Hughes, fond mother of John T., Claud, Harry J., Edwin T., James W. Hughes and Mrs. Anna Cullinan, grandmother of May and Florence Hughes. Funeral from daughter's residence, 931 N. Leclaire-av., Wednesday, April 2, at 9:30 a. m., to Our Lady Help of Christians church. Interment Mount Carmel.

KEHM—Louise Kehm, nee Heinemann, at Miami, Fla., beloved wife of Robert, dear daughter of Louis and Franciska Heinemann, sister of Frank, Carl, Louis Jr., and Lillian Gorde. Funeral notice later.

JOHNSON—Roy A. R. Johnson. [See Jonasson notice].

JONASSON—Roy A. R. Jonasson, age 23 years, 4612 Kelso-av., dearly beloved son of Andrew and Anna Jonasson, brother of Carl, Walter, Agnes Gehrke, Mildred Stokes, Violet Mueller and the late Winifred Headley. Funeral from chapel, 4337 Elston-av., at Crawford, Wednesday, April 2, at 2 p. m., to Montrose cemetery.

JONES—Walter C. Jones, at San Diego, Cal., husband of Helen Hyman Jones, father of Thomas H. and Dorothy Jane Jones, brother of Stanley M. and John L. Jones. Services Tuesday, April 1, at 2 p. m. at Forest Home cemetery chapel, Forest Park, Ill. At rest at chapel, 124 Madison-st., at Lombard-av., Oak Park.

KALLISH—Arthur Kallish, late of 4246 Sheridan-rd., beloved husband of Mamie, nee Sullivan, brother of Edward, Mrs. Jennie Kramer, Mrs. Celia Kramer, Mrs. Florence Rosenthal. Funeral Wednesday, April 2, at 2 p. m., at chapel, 4911 Broadway. Interment Rosehill.

KELLY—Margaret Kelly, nee Sutton, wife of the late James Kelly, mother of Mrs. J. B. Cooper, Mrs. Daniel O'Shea, Eleanor and John S. Funeral notice later.

LARKIN—Ernest F. Larkin, beloved husband of Anna Mae, nee Knoth, father of John Edward, son of Edward and the late Anne Larkin, brother of Mary J., Dr. William F., and Edna. Funeral Wednesday at 9 a. m., from his late residence, 9906 S. Leavitt-st., to St. Barnabas church. Interment Holy Sepulchre.

DEATH NOTICES

LEEDER—Engla Berlin Leeder, March 29, 1930, beloved wife of William Paul, fond mother of William Paul Jr., dear daughter of Mrs. Caroline and the late Nels Berlin, sister of Ethel and Mrs. Vera Adams. Funeral Tuesday, April 1, 2:30 p. m., at chapel, 858 W. 87th-st. Interment Oak Hill.

LEWIN—David Lewin, husband of Sarah, nee Azerman, father of Matilda R. and Mrs. Lena Liebling of Rockford, Ill.; Mrs. Mary Cohen, Edward Paul and Alfred Jacob. Funeral Tuesday, April 1, at 3 p. m., at chapel, 3654 Roosevelt-rd. Interment Jewish Waldheim.

LEWIS—Wilhelmina Lewis, beloved wife of Edgar, late of 6640 S. Green-st., at chapel, 6659 S. Halsted, from 1 until 10 p. m. Tuesday.

LINDNER—Nathan Lindner, late of 1230 Winnemac-av., beloved husband of Bertha, fond father of Florence Block, brother of Sarah Langbein, Jennie Heimann, Lena Hirschfield and Bessie Lindner. Funeral Wednesday, April 2, at 11:30 a. m., at chapel, 4911 Broadway. Interment Jewish Graceland.

LUCAS—A. Stanley Lucas, March 29, 1930, husband of Ethel Hamilton Lucas, father of Mildred Hamilton, and Louise Rodman Lucas. Funeral services 2:30 p. m. Tuesday at his home, 1618 Wesley-av., Evanston, Ill. Interment at Philadelphia, Pa.

MADDEN—Maria Madden, beloved wife of the late John Madden; fond mother of Mrs. M. E. Loescher, Charles J., William F., and Frank Madden. Funeral Wednesday, April 2, at 9:30 a. m. from the home of her son, William F. Madden, 4339 N. Winchester-av., to Our Lady of Lourdes church. Interment Calvary.

McINTYRE—Louis W. McIntyre, in El Paso, Tex., March 30, husband of Mae O'Laughlin McIntyre, fond father of Justin and Margery McIntyre. Burial at Chicago. Funeral notice later.

MICHELS — Nicholas Michels, beloved husband of the late Katherine, nee Molitor, and of the late Katherine, nee Stork; father of Mamie Buedel, Leo Hames, and the late Nicholas Michels; grandfather of Eloise, Nicholas, and Francis Michels and Catherine, Dorothy, and Frederick Buedel and George Hames. Funeral Wednesday, April 2, from chapel, 63d and Troy-st.; solemn requiem high mass at 10 o'clock at St. Anthony church, 28th-pl. and Wallace, to St. Boniface cemetery.

MULDORE—Elizabeth Muldore, nee Riordan, wife of the late Henry Muldore, native of Kilmartin, Donoughmore, County Cork, Ireland. Funeral Wednesday at 9:15 from nephew's home, 5732 S. Ada-st., to Visitation church. Interment Holy Sepulchre. Member of Ladies' auxiliary, G. A. R. Information, Radcliffe 9724.

MULHERAN—Joseph M. Mulheran, beloved husband of Mary Delia McLoughlin Mulheran, fond father of Edward J. and Joseph M. Mulheran Jr., Mrs. Mary Auman, Mrs. Catherine Toomey, and the late Mrs. Margaret Lamb, and John Mulheran. Funeral from late residence, 7915 S. Morgan-st., Thursday, April 3, at 9:30 a. m., to St. Leo church. Interment Mount Olivet. For reservations call Vincennes 0600 or Yards 2799.

O'CONNOR—Susan O'Connor, nee Coulston, beloved wife of John O'Connor, mother of William, Daniel, Thomas, Joseph, Mrs. John Bresingham and Walter, and the late Carmelite. Funeral Wednesday, at 8:45 a. m., from chapel, 4817 W. Madison-st., to Lady Help of Christians' church. Interment Mount Carmel.

OWENS—Mrs. J. M. Owens, March 31, 1930, beloved mother of I. J., C. M. and L. W. Owens. Funeral Wednesday at 2 p. m., at her late residence, 3100 Washington-blvd. Burial at Forest Home.

PHILBIN—Mary Philbin, loving daughter of Patrick and Mary, nee Moran, dear sister of Mrs. William Tierney, Thomas F., Helen, and Joseph Philbin. Funeral Wednesday at 9 a. m., from late residence, 1644 N. McVicker-av., to St. Angela's church. Interment Mount Carmel cemetery. Information, phone Armitage 5417.

RISER—Andrew H. Riser, at his home, 4538 N. Mozart-st., March 30, 1930, dearly beloved husband of Lucille, nee Caugherty, fond father of Robert and Howard. Member of Equity lodge, No. 878, A. F. & A. M.; Washington chapter, No. 48, R. A. M.; Oriental Consistory and Medinah Temple. Funeral services at chapel, 2701 N. Clark-st., Wednesday, April 2, at 1:30 p. m., under auspices of Equity lodge. Interment Eden cemetery.

RISTAU—Minna Ristau, 4415 N. Avers-av., beloved mother of Mrs. Emma Moeller, Hugo and Arthur Ristau, grandmother of three grandchildren and great-grandmother of four great-grandchildren. Services at funeral home, 3918-20 Irving Park-blvd., Wednesday, April 2, 1930, at 1:30 p. m. Interment Oakridge.

RITTER—Emma Ritter, nee Acker, beloved wife of William F., mother of Ethel, William and Mildred; sister of the late Mrs. Anna Schultz. Funeral Wednesday, April 2, at 2:30 p. m., at late residence, 3343 W. 60th-st. Interment Evergreen.

ROSBACH—Lillian Rosbach, suddenly, March 30, of 625 Barry-av., teacher Sheldon branch of Lane Tech.; daughter of Mrs. Mary Brinkman Rosbach and the late Nicholas, sister of Albert. Services at chapel, 226 W. Randolph, Wednesday, at 4 p. m. Interment Quincy, Ill., Thursday, at 2 p. m.

RUSS—George E. Russ, beloved husband of Cecelia, nee Smyth, son of Mrs. Regina Russ, father of John C. Russ and Mrs. M. J. Ryan. Funeral Wednesday, 9:30 a. m., from late residence, 6426 Blackstone-av., to St. Cyril's church. Member of O. S. C. C., local No. 15.

SEIPP—Grace Seipp, beloved daughter of Mary C. and the late Conrad Seipp, fond sister of Mrs. Ida Mathiesen, Mrs. Louise Freeburg, Mrs. Clara Hellwig, Albert and Mrs. Mabel Rasmusson. Services Wednesday, April 2, at 2 p. m., at the residence, 5444 Berenice-av. Interment Forest Home cemetery.

SEVERSON—Walter G. Severson, aged 36 years, beloved son of Thomas and Mary Grant Severson, fond brother of Edmond. Military services will be held Wednesday, 2:30 p. m., at the home, 7229 N. Damen-av. Interment Memorial Park.

SINARD—Stanley V. Sinard, beloved husband of Helen Sinard. Funeral Wednesday at 9:30 a. m., from home, 3304 N. Avers-av., to St. Viator's church. Interment St. Adalberts.

SMITH—Harry Smith Jr., March 30, 1930, beloved son of Harry G. and Frances, brother of Betty and Mildred. Services at residence, 8530 Rhodes-av., Wednesday, April 2, at 3 p. m. Interment at Oakwoods.

STONE—Sarah A. Stone, at residence, 4159 Jackson-blvd.; mother of Jessie L., Norton F., and the late George A. Stone; grandmother of George R. Stone. Funeral at Olivet Methodist church, Adams-st. and Keeler-av., Tuesday, at 3:30 p. m. Burial Rosehill.

STROMBERG—Dr. Joseph G. Stromberg, late of 2623 Eastwood-av., beloved husband of May E., dear father of Joan; son of Augusta and the late John A. Stromberg, brother of Dr. G. E., Dr. W. B., Bertha S., and D. Maurice Stromberg. Remains at chapel, 4821 N. Damen. Funeral service Wednesday, April 2, at 2 p. m. at Lake View Swedish Mission church, corner of School and Osgood-sts., where remains will lie in state from 11 a. m. till 2 p. m.

TESCHNER — Albert Teschner, suddenly, March 29, beloved husband of Ruth, nee Cunningham, and fond father of Ruth, John, and Catherine, and brother of John Teschner, Mrs. Charles Rahn, Mrs. Thomas Hogan. Funeral Wednesday at 9 a. m. from late residence, 7227 S. Claremont-av., to St. Adrian's church. Interment at St. Marie. Particulars Yards 0703.

THON—Grace Lembke Thon of 3834 Kimball-av., beloved wife of Charles, fond mother of Vivian, daughter of Mrs. M. Lembke, sister of Viola and Emil Lembke, at funeral home, 6222 Broadway. Funeral notice later.

TOMNEY—John Tomney, beloved husband of Eliza, nee Keating, fond brother of James A. of Chicago, Rose and Mrs. Frank Dohearty of Appleton, Wis. Funeral Wednesday, 8:30 a. m., from late residence, 724 S. Winchester-av., to St. Jarlath's church, where solemn requiem high mass will be celebrated. Interment Holy Sepulchre cemetery. Appleton, Wis., papers please copy.

WEBER—Eugene Weber of 523 Greenleaf-av., Wilmette, husband of Josephine, nee Kotz, father of Lemie and Eugene. Services at Graceland cemetery chapel, Wednesday, 10:30 a. m.

WELDON—Louis E. Weldon, husband of the late Emma, nee Lee; March 30, age 68 years. Funeral services Tuesday at 3 o'clock at mortuary, Lincoln, Southport, and Wellington. Interment Montrose cemetery.

WETTERHOLM—Carl G. Wetterholm, March 30, 1930, fond uncle of Mrs. Frank Stevens, Mrs. Herbert Graff, Sigrid and Clara Ronnquist, and Axel Dahlman. Funeral at home, 3110 Bernard-st., Wednesday, April 2, at 2 p. m. Interment at Elm Lawn.

WOLFF—Salome Wolff, nee Katzel, March 30, 1930, mother of Mrs. Lena Kruckman, Mrs. Louise Annen, Mrs. Christina Strand, George Wolff and Mrs. Martha Beckman. Funeral Wednesday, April 2, at 2 p. m., at home of her daughter, 514 N. 2d-st., Libertyville. Burial at Fremont Center.

YOUNG—Winifred Waters Young, wife of the late Leon W. Young, mother of Charlotte Jane Young, sister of Beverly Lyons Waters, Frank Stanley Waters, and Raymond Terry Waters, suddenly, in Los Angeles. Funeral Tuesday, April 1, at 3 p. m. Interment Glendale, Forest Lawn Memorial cemetery, Los Angeles.

Wives Too Sure of Themselves, Says This Single Gal

BY DORIS BLAKE.

"I have noted in most cases among my married friends that wives feel since they got one husband it would be a simple trick to get another, and their attitude toward their husbands is based on this premise. Also, their attitude toward single women like myself takes on much the same color, except that we get a different sort of intolerance."

An interesting point, if true!

I suppose it would be the reaction of some women that, having struggled to catch their fish, after he was safely in the net they marveled at all the unnecessary energy they used. In retrospect, it looks a fairly easy conquest, after all.

And, having caught and tamed one "catch," it would seem easy enough to bring in another haul. Maybe it is fair enough thinking, too, if experience is the great teacher we are led to believe it is. But, attracting mates does not go by rules. The helplessness that may have lured John into the protecting rôle might not work at all with Herbert. Or, the dependable girl stuff that converted Victor from bachelorhood might not go at all with his twin brother.

I believe there are women who feel that getting another mate, if they don't like the one they have, is a simple matter of dressing up in the old wiles again. Sometimes, too, it works. The remarriage records indicate it does. On the other hand, often it is like getting a job. The prospects are brighter if you are already holding one down. They dim appreciably when you actually need one.

The country is full of women who have found that when they were safely married they got compliments from men that faded away when there was danger attached to paying them. Some wives have been told and believed that "a woman with her talents" was wasting her time with the man she married. The real waste of time came waiting for the same man to come along and appreciate those unusual talents.

The superior air some married women bear toward unmarried ones is a bit amusing. But I think that that is somewhat balanced and perhaps provoked to a certain extent by the attitude of the independent single one toward what she is so wont to describe superciliously as "the little homebody."

TRIBUNE COOK BOOK

BY JANE EDDINGTON.

Mint Sauce.

This is All Fools day. It is also called April Foil's day and "Poisson d'Avril," which means about the same thing as another name for the day, "Hunt the Gowk day." It is customary on this day for boys to practice jocular deceptions. It has been the custom since the day of Noah for the male species to make grand horseplay on this day while the females have abetted them. However, we think it hard on Noah that he had to take the responsibility for having made the mistake of sending out the dove before the waters had receded and so inaugurated April Foil's day. The Scotch have a good number of ancient fooleries endorsed by the idea of hunting, without finding the gowk. In this hunt they tried to have many victims carry a letter to a certain place. Victim followed victim, until the hoax was discovered.

Of all the old errands devised, those directed to the grocery store now seem the most absurd, while the modern fashion of spicing cinnamon drops with cayenne or putting a spruce stick inside a white bonbon cover, or something like that, have not always been as innocent and pleasant as they might be.

The April fooling that has to do with fish is said to have originated in France—or even back as far as the Roman Satunalia, which was a "feast of fools." People have used up a good deal of imagination trying to decide what was the origin of this day. The instincts aroused by spring might fully account for the fantastic tricks of the day.

In the old food calendars there are references to trout fishing as beginning on this day, and one of the calendars says, "Lamb meets mint sauce and early peas" today. Therefore, we see, mint sauce is timely. One made by the following recipe may win favor over an older type, and no fooling: Mix from two to eight tablespoons of chopped mint with a little sugar, or sugar to taste, thicken one cup of water with one level tablespoon corn starch or more if you like a thicker sauce. Stir these two, starting the whole cold over the fire until the combination becomes transparent. Add to this thickened water one-fourth teaspoon of salt, the sugared mint and two tablespoons of vinegar. Let the whole simmer for ten or fifteen minutes, strain and serve in a mint pitcher.

Tomorrow?

Here's a way to be rid of constipation and its ills—often overnight! A candy Cascaret at bedtime—tomorrow morning you're feeling fine. Breath is sweetened; tongue cleared; biliousness, headaches, dizziness, vanish. Repeat the treatment two or three nights to get every particle of the souring waste out of your system. See how appetite and energy return; how digestion improves. The action of Cascarets is sure, complete, helpful to everyone. They are made from cascara, which doctors agree *actually strengthens bowel muscles.* All drug stores have the handy boxes. Try Cascarets tonight.

Cascarets CANDY CATHARTIC 10¢

Mademoiselle 1930 Has Some Quaint Moments

BY BETTINA BEDWELL.

PARIS. — [Special.] — Mlle. 1930 Spring Fashions is a creature of many moods. If any one imagines that styles are singular, she has serious need for studying the grammer of clothes. Styles, like life, have many phases, and this fact is as clear as spring water.

One of the constantly recurring phases of fashions this season is the quaint phase. Hundreds of Paris clothes have their inspiration in the deep, dark picturesque modes of the past. Paris doesn't for a moment suggest that we wear quaint clothes all the time, and if we are so quaint-clothes-conscious as to do so, then we just won't be fashionable a good part of the time.

However, when the afternoon waxes along to five o'clock quaint costumes will be seen in the best society in Paris. A smart example of the kind that will be well received everywhere is the Nicole Groult black taffeta dress shown in our sketch. It is puffed. It is ruffled, and the bottom of the skirt is so narrow as to remind the old timers of the 1910 hobble skirt. To make the picture complete Nicole Groult has made a bonnet of transparent straw and added long white kid gloves.

This is one of the many Paris formal afternoon dresses that has a skirt right down to the ankles, but you will not see such long skirts for early or practical afternoon wear.

A dainty aspect is essential to all smart dresses this spring and it is usually gained by hand work or lingerie details. The Groult dress pictured achieves it by the little crossed yoke of white georgette that fills in the V-shaped décolleté and by the eyelet embroidery that outlines the circular ruffles of the skirt.

J. Hartley Manners Leaves $98,531 Estate; Widow Gets Most

New York, March 31.—(AP)—J. Hartley Manners, playwright and husband of Laurette Taylor, actress, left a gross estate of $98,531 and a net of $82,706, a transfer tax appraisal filed today disclosed. He died Dec. 19, 1928.

His widow received a cash bequest of $20,000, the use for life of a library valued at $1,100, royalties on his plays amounting to $9,750, and a life interest in the residue of $38,532. After her death the residue goes to two stepchildren, Marguerite and Dwight Taylor, after $5,000 has been given to the Actors' Fund of America and $2,426 to the Royal General Theatrical fund of London, England.

The library, after the widow's death, is to go to the Dramatists' Guild of America. Mr. Manners also provided that his plays be bound and a volume be given each to Yale, Harvard, Princeton, Oxford, and Cambridge universities. He provided that a legacy of £100 be paid annually for six years to the Royal General Theatrical fund, provided that at the annual shows held for the fund in Great Britain during that period two of his plays, "All Clear" and "God of My Fate," be performed.

* *

Dance for 1898 Veterans.

Chicago auxiliary No. 48 of the United Spanish War Veterans will give a dinner dance this evening at the Hotel La Salle for Cleta Garrity Johlie, department president of the Illinois chapter.

DORIS BLAKE ANSWERS

An Undesirable Trait.

"Dear Miss Blake: The boy I go with is exceedingly jealous. Should I continue going with him?

"PUZZLED."

Jealousy usually causes much unnecessary unhappiness. Help him to overcome that jealous spirit.

It's Up to Her.

"Dear Miss Blake: The girl I love is fond of me, but is engaged. Would it be all right for me to break it?

"BRIGHT EYES."

If she is not in love with her fiancé, it is up to her to ask to be released from the engagement. Then she will be free to accept your attentions.

EMBARRASSING MOMENTS

The Tribune will pay $1 for every letter published on "The Most Embarrassing Moment of My Life." Address Embarrassing Moments, Chicago Tribune. Write on one side of the paper. No manuscripts returned.

Give and Take.

I work in a small tearoom where a special luncheon is served, including soup, coffee, and pie. One day during my first week I failed to notice that the luncheon was a rather expensive steak with no pie included.

I served a number of these lunches and after solicitously asking my customers their choice of pie, passed it around.

The chef called me into the kitchen and told me that the luncheon didn't include pie that day. Imagine my chagrin as I had to go around to the customers and get back the pie! E. Z.

Misadventure on the Stairs.

Not long ago I wore a new pair of high heeled pumps to school. They were extremely tight and before the day was half over I thought my feet would kill me. Walking down the steps between classes, I stumbled. My shoe came off, and flying several feet in the air, came down on the next floor, nearly hitting a teacher on the head who was on hall duty.

All the other students started laughing, as they all knew that I was not particularly fond of this teacher. To make matters worse, the pump had rubbed a hole in the toe of my stocking. I don't think that it is necessary to add that after claiming my shoe I hurried to my class. N. H.

Held Up the Movie Line.

My husband I always hurry from work to get to the movies before they change the matinée prices.

One night in February we hurried as usual. My husband stood in line and I waited on one side. He gave the cashier 70 cents. She said, "The price is $1.20."

He didn't have it, so he had to hold up the line and ask me for the rest of the money, both of us blushing meanwhile.

Inside the show it dawned upon us that it was Washington's birthday C. S.

It all DEPENDS on you

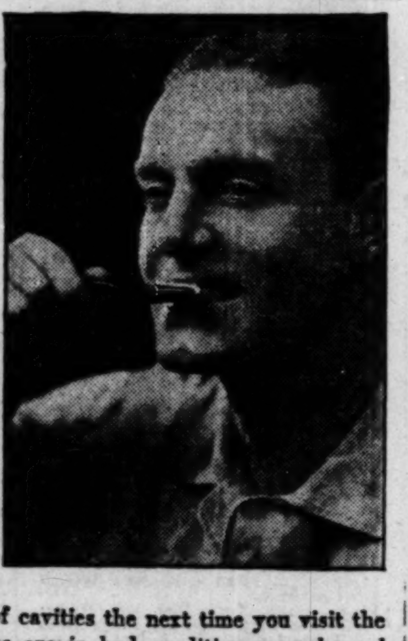

WHETHER you have a lot of cavities the next time you visit the dentist, whether your gums are in bad condition may *depend largely on you.* Your dentist can treat and repair but it's up to you to do your part to protect and prevent trouble.

Do you brush your teeth and gums regularly and carefully? Did you carelessly choose the tooth-paste you are using? The formula for Squibb's Dental Cream definitely recognizes the *causes* of tooth decay and gum troubles and the best way to combat them—and so it offers definite advantages. Germ acids are the cause of tooth decay. Squibb's contains 50% Squibb's Milk of Magnesia. Plenty to render these acids harmless and soothe the gums. Squibb's contains no grit, no astringents. Get the large-size economical tube.

Copyright 1930 by E. R. Squibb & Sons

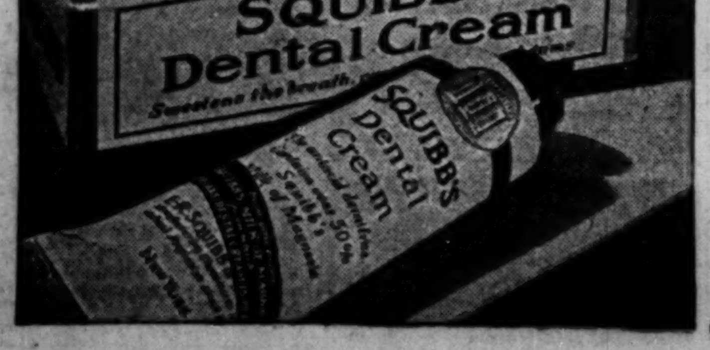

AVOID UGLY PIMPLES

Does a pimply face embarrass you? Get a packagee of Dr. Edwards Olive Tablets. The skin should begin to clear after you have taken the tablets a few nights, if you are like thousands of others.

Help cleanse the blood, bowels and liver with Dr. Edwards Olive Tablets, the successful substitute for calomel; there's no sickness or pain after taking them.

Dr. Edwards Olive Tablets do that which calomel does, and just as effectively, but their action is gentle and safe instead of severe and irritating.

Thousands who take Olive Tablets are never cursed with a "dark brown taste," a bad breath, a dull, listless, "no good" feeling, constipation, torpid liver, bad disposition, pimply face.

Olive Tablets are a purely vegetable compound, known by their olive color.

Dr. Edwards spent years among patients afflicted with liver and bowel complaints, and Olive Tablets are the immensely effective result. Take nightly for a week. See how much better you feel and look. 15c, 30, and 60c.

OFFICIAL WEATHER FORECAST.

The official forecast for today and tomorrow and yesterday's table of records follow:

Indiana—Mostly cloudy, probably rain or snow in north portion Tuesday, colder in north and central portions; unsettled Wednesday, rain in south and possibly rain or snow in north portion, colder in extreme south portion.

Lower Michigan—Partly cloudy Tuesday and Wednesday; warmer Wednesday.

Wisconsin—Mostly fair except probably snow in extreme south portion, colder in extreme southeast portion, rising temperature in northwest portion Tuesday; Wednesday increasing cloudiness and warmer.

Place of observation. State of weather. March 31, 1930, 7 p. m. Central time.	Direction of wind	Temp. 7 p. m.	Highest today	Lowest last night	Precipitation 24 hours
East central states—					
Alpena, cloudy	W.	44	50	22	...
Cairo, cloudy	S.	62	66	40	...
Chicago, cloudy	S.	53	54	33	...
Cincinnati, clear	S.	54	58	30	...
Cleveland, clear	S.W.	50	52	30	...
Detroit, clear	S.	48	50	30	...
Escanaba, cloudy	N.E.	34	44	28	...
Evansville, cloudy	S.	58	62	36	...
Fort Wayne, cloudy	S.	58	54	30	...
Grand Haven, cloudy	S.	46	46	32	...
Grand Rapids, cloudy	S.W.	40	52	30	...
Green Bay, cloudy	S.W.	32	48	32	.10
Indianapolis, clear	S.W.	54	58	32	...
Madison, cloudy	N.	34	58	34	...
Marquette, clear	N.W.	28	40	30	...
Memphis, clear	S.	64	68	48	...
Milwaukee, cloudy	N.	44	58	32	...
Nashville, clear	S.	60	66	34	...
Peoria, cloudy	S.	56	66	32	...
S. Ste. Marie, cloudy	N.W.	26	44	24	...
Springfield, Ill., cloudy	S.E.	58	64	34	...
West central states—					
Bismarck, clear	N.W.	38	40	22	...
Charles City, snow	N.W.	28	36	30	...
Concordia, cloudy	N.	44	54	38	...
Davenport, cloudy	N.	52	64	38	...
Des Moines, cloudy	N.	38	52	38	...
Devils Lake, clear	N.W.	32	34	16	...
Dodge City, cloudy	N.	48	54	36	...
Dubuque, snow	N.	40	60	34	...
Duluth, cloudy	N.W.	28	34	14	...
Huron, clear	W.	36	38	24	.12
Kansas City, cloudy	S.	68	70	44	...
Keokuk, cloudy	S.	66	70	40	...
Little Rock, clear	S.	66	70	42	...
Moorhead, clear	N.W.	32	34	20	...
North Platte, cloudy	N.	36	40	28	...
Oklahoma City, clear	S.	68	74	48	...
Omaha, cloudy	N.	40	44	32	...
Sioux City, snow	N.W.	30	38	28	.01
St. Louis, clear	S.	62	68	38	...
Minneapolis, cloudy	W.	32	34	24	...
Springfield, Mo., cloudy	S.	64	68	42	...
Eastern states—					
Albany, clear	N.	38	42	32	...
Atlanta, clear	S.	58	62	40	...
Boston, clear	W.	44	48	36	...
Buffalo, clear	S.W.	34	36	26	...
Charleston, clear	S.W.	56	64	44	...
New York, clear	N.W.	44	50	34	...
Philadelphia, clear	W.	48	50	38	...
Pittsburgh, clear	S.	44	46	30	...
Raleigh, clear	N.W.	54	58	38	...
Washington, clear	S.W.	48	52	34	...
Gulf states—					
Abilene, cloudy	S.	68	76	48	...
Amarillo, cloudy	N.E.	62	72	40	...
Birmingham, clear	S.	60	66	38	...
Brownsville, cloudy	S.E.	68	70	54	...
El Paso, cloudy	W.	72	78	44	...
Fort Worth, cloudy	S.	68	72	46	...
Galveston, clear	S.E.	62	66	58	...
Jacksonville, clear	S.E.	58	70	48	...
Miami, clear	N.	66	70	50	...
Mobile, clear	S.W.	58	66	48	...
New Orleans, clear	S.	62	70	50	...
San Antonio, cloudy	S.E.	66	70	44	...
Shreveport, cloudy	S.	66	70	46	...
Tampa, clear	N.	60	70	54	...
Vicksburg, clear	S.	64	70	44	...
Mountain states—					
Boise, cloudy	N.W.	60	60	32	...
Denver, snow	N.E.	28	30	28	.04
Helena, cloudy	N.E.	38	40	12	...
Lander, clear	S.E.	26	32	18	...
Phoenix, cloudy	S.	68	72	56	...
Pueblo, cloudy	E.	46	56	32	...
Salt Lake City, cloudy	N.E.	46	46	38	.02
Santa Fe, cloudy	S.	54	58	34	...
Yellowstone Pk., cl'dy	E.	34	38	14	...
Pacific states—					
Fresno, cloudy	W.	64	68	50	...
Los Angeles, cloudy	S.W.	58	62	52	...
Portland, Ore., clear	N.W.	72	72	48	...
San Diego, cloudy	W.	60	64	56	.08
San Francisco, clear	W.	62	66	52	...
Seattle, Wash., clear	N.	66	66	42	...
Spokane, clear	S.W.	62	62	34	...
Canadian—					
Battleford, clear	S.W.	38	52	22	...
Calgary, cloudy	S.	52	58	26	...
Edmonton, clear	S.	54	56	24	...
Medicine Hat, cloudy	S.W.	52	54	22	...
Montreal, cloudy	S.W.	34	40	28	...
Quebec, cloudy	S.W.	32	38	24	...
The Pas, clear	N.E.	34	36	0	...
Toronto, clear	S.W.	38	46	26	...
White River, cloudy	S.W.	24	36	22	...
Winnipeg, cloudy	S.	24	28	8	.01

Want Ad INDEX

Want Ad Offices

1 South Dearborn St. . 1101 East 63rd St.
Tribune Square . 4152 West Madison St.

ADTAKER—SUPERIOR 0100

The more you tell, the quicker you sell

	Page
Aeroplanes	46
Arts and Antiques	46
Auction Sales	42
Automobiles—	
Gasoline	47
Trucks	47
Wanted	47
Accessories and Repairing	47
Loans	47
Tires	47
Credits	47
Trucks to Rent and Wanted	47
Barter and Exchange	46
Bicycles and Motorcycles	47
Billiards and Bowling	43
Board and Lodging	44
Board and Room Wanted	44
Building Material	46
Business Directory	42
Business Opportunities	47
Business Opportunities Wanted	47
Business Service	47
Business Personals	42
Cameras and Optical Goods	46
Cemeteries	41
Clothing, Furs, etc.	43
Collections	47
Contracts to Let and Wanted	47
Dancing Schools	46
Death Notices	41
Dogs, Cats, Birds, Poultry, etc.	46
Dressmaking and Millinery	43
Florists	41
Garages	47
Help Wanted—Male	42, 43
Help Wanted—Female	44
Hotels	44
Household Goods	47
Household Goods Wanted	47
Instruction	42
Jewelry, Watches, etc.	47
Legal Notices	44
Loans—Personal Property and Salary	47
Lost and Found	42
Machinery and Tools	42
Mortgages for Sale	46
Moving and Storage	46
Motorcycles and Bicycles	47
Musical and Dramatic	42
Musical Instruments	46
Office Devices	47
Office Furniture, Files, Safes	46
Patents, Patent Attorneys	47
Personal	42
Printing Machinery and Supplies	46
Radios and Supplies	46
Real Estate—	
Central	46
Apartment Buildings	46
Co-operative Apartments	46
Business Property	46
Houses	46
Vacant	46
Manufacturing Property	46
Austin	46
Suburban	46
Acre Property	46
Resorts	46
Farm Lands	46
Wanted	46
For Exchange	46
Loans	46
Room and Board Wanted	44
Situations Wanted	42
Store Fixtures	46
To Rent—	
Rooms	44
Houses	44, 45
Apartments	45, 46
Apartments and Rooms to Share	45
Stores	46
Offices and Shops	46
Manufacturing Property	46
Floors and Lofts	46
To Lease and Wanted to Lease	46
Trade Schools	43, 44
Typewriters and Supplies	47
Undertakers	41
Vacuum Cleaners and Cleaning	47
Wanted—To Rent	46

LOST AND FOUND.

TO FINDERS.

If you have found a cat or dog, a pocketbook, jewelry or fur, and cannot locate the owner through the "Lost and Found" advertisements in The Tribune, call and go through the "Lost and Found" index at the PUBLIC SERVICE OFFICE, 1 S. Dearborn-st. 1101 E. 63d-st. 4152 W. Madison-st.

TO LOSERS.

When you advertise a lost article in The Tribune your advertisement receives the benefit of free listing in The Tribune Public Service Office at 1 S. Dearborn-st. for a period of two months. Such service facilitates the recovery of lost articles. Advertise.

BAG—LOST—GREEN SILK BEADED BAG, vic. of Hermitage and Harrison, Sun. eve. Address N F 214, Tribune.

BRACELET — LOST — PLATINUM TOP, with settings, vic. Ridge, Howard, or Evanston street car. Reward. Shel. 6266.

BROOCH—LOST—MARCASITE, SAPHIRE center; rew. State 5326 or Bit. 5516.

DOG—LOST—IN LA GRANGE, SUNDAY, March 23; red cocker spaniel, white glazed face; answers to name "Sailor." Child's pet. Lib. rew. Call Harrison 5400.

DOG—LOST—RED BROWN CHOW, MALE, answering name of Teddy. Logan Square. Reward. 2502 Smalley-ct. Belm. 0434.

DOG—LOST—MALE CHOW, CINNAMON brown, Sunday, March 30th. Reward for return. Phone Lawndale 4817.

DOG—FOUND—POLICE, FEMALE PUP. Black and tan. Call Lawndale 0906.

DOG—LOST—MALE, POLICE, FROM 10439 S. Morgan. Call Beverly 5329. Reward.

DOG—LOST—TOY FOX TERRIER; WHITE, black, tan spots. Rew. Fair. 5639.

DOG—LOST—RED FEMALE CHOW, SOUTH Side. Rew. Republic 1961.

ENGLISH SETTER—LOST—MALE; WHITE and black. Finder please call Elmhurst 2976. Liberal reward.

FOLDER—LOST—LARGE BLACK MOROCCO leather envelope containing garage plans and contracts. Also other data. Lost in Yellow Cab early Wednesday morning. Suitable reward. Call Belmont Hotel, Bittersweet 2100. Apt. 212.

GOLD P. B. K. "KEY"—LOST—A. L. JACKSON, O. C., '27. Reward. 54 Woodside-rd., Riverside. Phone Riverside 5153.

KEYS—LOST — BUNCH, ON SATURDAY, March 22, about 10:30 p. m., in accident at Humboldt-blvd. and Armitage-av., or on way to Lutheran Memorial hospital, Kedzie-av. and Thomas-st. One key is fire box key with letters N. W. st. on one side and sergt. on other side. Finder please return to office of Northwest Special Police, 1929 N. Hamlin-av., Belmont 3027. Reward.

LADIES HANDKERCHIEF—LOST—WITH 3 stone white gold diamond ring tied in corner, in dining room of Downtown Hotel. Reward. Mrs. W. L. Reilly, 946 Michigan-av., Evanston.

LINOLEUM—LOST LP. DIST.; LAST TUES. Rew. State 3042. Mr. Peters.

OXFORD EYEGLASSES — LOST — WITH black ribbon; in loop store. Sat. Rew. Phone Fra. 2935.

PEN — LOST — PARKER, LADY'S, BLUE. Sun. Rew. Alexander, 830 N. La Salle-st.

PIN—BAR, PLATINUM 1 LARGE AND 23 small diamonds. In loop or Ravenswood L. Reward. Longbeach 9080.

PURSE—LOST—BROWN LEATHER, IN Yellow taxi, Sunday morning. Reward. No questions asked. M. Chase, Wabash 2326. 538 S. Clark-st.

RING—LOST—GENT'S, PLATIN'M, MOUNTED with 1¾ karat center stone; some time between 5 and 8 o'clock Saturday, March 29, between the Insurance Exchange Bldg. and 79th and Exchange-av. Liberal reward and no questions asked for return. Phone Harrison 7771.

SUITCASE—LOST—CONTAINING RECORDS and papers; reward, no questions asked. Del. to Elin & Golub, 418 S. Wells.

TYPEWRITER—LOST—ON BUS BY WORKING girl. Reward. Central 4196.

WEDDING RING—LOST—GOLD; ON SHEFFIELD between Lincoln-Diversey. E. W. inside. A keepsake. Reward. Mohawk 0386.

WRIST WATCH—LOST—LADY'S, WHITE gold and link bracelet, initialed E. R., last Sun., vicinity 62d and Cottage; keepsake; reward. Call Republic 7908.

$400 REWARD

Will be paid for return of 3 diamond rings which were wrapped in lady's handkerchief when lost on South Side of Chicago, Saturday night, March 22, 1930. Call Mr. Colford, Wabash 8488.

$1,000 REWARD

for return pearl necklace containing 105 pearls, with blue sapphire in clasp; lost within last 2 weeks, Evanston or loop district, Chicago. Phone Mr. Van Buren, Wabash 2288.

PERSONAL.

CHEVROLET—COACH, MOTOR 326-3420, picked up by Forest Park police department, 15th and Circle, Forest Park, will be sold for charges if not called for by April 2d. Phone Forest 305, Chief of Police.

DODGE—COUPE, 1925 MODEL, MOTOR NO. 163413, car No. 91631; will be sold for storage charges if not called for within 3 days. 6651 S. State-st.

I WILL NOT BE RESPONSIBLE FOR debts contracted by anyone other than myself. Carroll I. Hoag, 4415 George-st.

WILL PAY ONLY BILLS THAT HAVE W. V. Miller gen. signature after this date. W. V. MILLER.

NOT RESPONSIBLE FOR ANY DEBTS contracted by any one but myself. CHRIST A. RANALLO, 5148 Belden-av.

I WILL NOT BE RESPONSIBLE FOR debts contracted by any one other than myself. H. SUGARMEN.

JOHN JAMES ROE, OR MEMBERS OF HIS family. Please communicate with Kieffer & Woodward, 31 Nassau-st., New York City.

NOT RESPONSIBLE FOR ANY DEBTS OR claims previous to Feb. 21, 1930. Rooming house, 1730 N. Wells. J. FRANK BARNES.

ALMA: I AM WITH THE CHILDREN. Write B 439. SISTER.

ROY WHARTON: CALL ME AT ARMITAGE 2306 after 6 p. m. MONICA.

BUSINESS PERSONALS.

PERSONAL—GIRLS, FOR A LIMITED TIME only this ad. will entitle any girl to a free marcel or finger wave, capably given under expert supervision. A very small charge for all other treatments. Daily 9 to 4. Monday, Wednesday, Friday evenings, 7 to 10. Marinello System of Beauty Culture, N. W. Cor. Michigan-blvd. and Chicago-av.

CASH FOR OLD GOLD, SILV., PLATINUM, jewelry, dental crowns. U. S. Smelting Wks., 39 S. State, corner Monroe, 4th floor.

FREE MARCEL—NO OBLIGATION. Gertrude Hale Sys., 14 W. Wash., Rm. 700-7.

MASSAGE, ELEC. TREATMENT. ABBELL Inst., R. 1005, 109 N. Dearborn. Fra. 4165.

BUSINESS DIRECTORY.

Massage and Bath.

BATHS—MASSAGE, ELEC. TREAT. 2511 N. Clark-st., Apt. E1. Diversey 5066.

MASSAGE AND BATH; LADY ATTENDANT. 5903 S. Carpenter. Englewood 6425.

MASSAGE BATHS, ELEC. TREATMENTS. 1230 Winona. By appt. only. Longb. 5315.

SWEDISH MASSAGE AND ELEC. TRTMT.; lady attendant. 441 Fullerton-pkwy.

General Contracting.

BRICKLAYING—BRICK WALLS OR TILE partitions. Phone Berkshire 4292.

Painting and Decorating.

PAPERHANGING AND PAINTING— Efficient Service; Reasonable Rates. ENGLEWOOD 1048.

PAINTING, PAPERHANGING, DECORATING; good work; reas. Bittersweet 8241.

PAINT., CALC., PAPER.; WORK GUAR.; reasonable rates. Drexel 3463. ROWE.

DECORATING, CLEANING — LOW RATE; call and estimate. Normal 7081.

PAPERHANG., DEC., HOUSE PAINTING, floor refinish. A1. Reas. Martin. Sun. 2905.

PAINTING, DECOR.; VERY LOW RATES; special this week. Bittersweet 8562.

Piano Tuning.

SITUATIONS WANTED—MALE.

SITUATIONS WANTED—FEMALE.

WANTED—MALE HELP.

HAROLD TEEN—THE EARLY BIRD

Reg. U. S. Pat. Off., Copyright, 1930, by The Chicago Tribune.

WANTED—MALE HELP.

Boys—Office and Factory.

BOY—TO RUN ERRANDS; SALARY $12. Apply before 10 a. m., 218 S. Wabash, Room 423.

BOY—16 OR OVER, FOR ERRANDS AND light factory work. Apply 809 W. Madison-st., Room 508.

Professions and Trades.

ARTIST.

Experienced layout man for rotogravure newspaper work, capable of selecting and editing pictorial copy; the man preferred will have a background of general advertising experience. Address J B 95, Tribune.

AUTOMOBILE MECHANIC.

MUST BE EXPERIENCED ON CADILLAC AND LA SALLE AUTOS.

AUTO BODY AND FENDER MAN—FIRST class experience, capable to do fast work; good wages; steady work. 3935 Southport.

BARBER—YOUNG MAN, MUST BE EXpert on ladies' hair cutting and finger waving. 1714 W. 63d-st.

Bindery Foreman Wanted.

Working foreman in small bindery, familiar with all kinds of books, catalogues, and job work; a good slat cutter and trimmer, with knowledge of folding machine is logical man. Address N F 218, Tribune.

BUTCHER — EXPERIENCED; SPEAK HUNgarian. 9136 Cottage Grove.

CASUALTY INSPECTOR.

Experienced on liability, elevators, comp., burglary, plate glass. Give age, experience, salary, previous employers. Address K L 536, Tribune.

CHAUFFEUR—EXP., LICENSED; UNIFORM. Steady employment. Sheldrake 6101.

CHEMICAL STUDENT—MUST BE FAIRLY well advanced; part time only for short period. Address N 452, Tribune.

COKE PLANT DESIGNER.

Particularly qualified American by-product equipment, also familiar European methods, undertake development work. Reply held in confidence.

ADDRESS K F 136, TRIBUNE.

COOKIE AND BISCUIT BAKER — EXP. American, about 35. Must have shop foreman exp. MAMA COOKIE BAKERIES, 800 N. Clark.

COMBINATION CUTTER AND SHIPPING Clerk—expd. handling stock and stationery. 546 W. Harrison-st.

DRAFTSMAN — EXPERIENCED JIG AND tool designer; immediate opening; large tractor plant; state age, experience, and salary requirements. Oliver Farm Equipment company, Charles City, Iowa.

ELECTRICAL ENGINEER.

Thorough steel plant exp., capable designing and specifying equipment without reference to manufacturers—

ON

MAIN ROLL DRIVES AND EQUIPMENT required for RAIL AND MERCHANT MILLS, FURNACES, STRIPPERS, CRANES, INCLUDING GEARING AND CONTROLS, POWER HOUSE TRANSMISSION LINES AND DISTRIBUTING EQUIPMENT

AND

ore crushing, screening, etc., electrically driven shovels and mining equipment.

REPLY CONFIDENTIALLY.
ADDRESS N Y 118, TRIBUNE.

ENGINEER AND DESIGNER

Thoroughly experienced mining, crushing, screening, concentrating

IRON ORES.

Replies Confidential.
ADDRESS H O 243, TRIBUNE.

GAS FITTER.

Must be expert on servicing all makes of gas appliances; no plumbers; steady position. Write, stating age and past experience, K Y 241, Tribune.

LINOTYPE OPERATOR-MACHINIST—NONunion; southern city; permanent job. Apply R. 1206, 53 W. Jackson.

MACHINIST,

experienced on all classes of sewing machines, including Union Special, Union Button Sewer, and Merrow. Apply LOUIS SOPKIN CO., 4237 Indiana-av.

MARINE DRAFTSMEN

First class draftsmen and charge men on turbine, piping arrangement and structural hull work. Write outlining experience, stating age and salary expected. Address L G 6, Tribune.

MECHANICS—1ST CLASS MODEL A FORD mechanics. 2019 S. Laflin-st.

METAL FINISHERS—FIRST CLASS, EXPErience on line. Apply Hayes Body Corporation, Indianapolis, Ind.

ORNAMENTAL IRON WORKER of exceptional ability to become foreman and take general charge of ornamental iron shop of steel fabricator doing a national business. Must understand stair construction thoroughly. Permanent position for right man. Address L H 14, Tribune.

PAINTER, PAPERHANGER—SINGLE, YR. around. Sinton Hotel, 4943 Sheridan-rd.

PHOTOSTAT MACHINE OPERATOR—WITH blue printing experience; give references; state age, experience, salary expected. Address N F 514, Tribune.

PRESSMAN—EXPERIENCED MAN ON TAG printing machines; write fully first letter, stating experience, age, salary expected, etc. Address L H 47, Tribune.

SPRAY GUN DESIGNER

with a number of years of experience in the design of paint spray guns and paint spray equipment. Must have a good record and the best of references. Plenty chance for advancement for the right man. Give full details of past experience and references in the first letter. Address K C 267, Tribune.

TINNER.

Experienced on milk and ice cream cans. Capable of handling gang. Write, stating experience and salary expected. Address K C 192, Tribune.

WINDOW DECORATOR.

Experienced in using crepe paper; must have car. Call YARDS 4100, LOCAL 458.

WINDOW TRIMMER AND SIGN CARD writer—Must be fast and thoroughly experienced; ready to start at once; good salary. 850 Milwaukee-av.

Clubs, Hotels, and Restaurants.

RESTAURANT COUPLE—EXPD., TO MANage restaurant in another city; both active; state age, experience. Address N F 516, Tribune.

Pharmacists.

ASST. OR REG. DRUG CLERK—GENTILE pref., 28-40. Moyer, 9157 Commercial-av.

Salesmen, Solicitors, Etc.

AA1
SALES OPPORTUNITY.

Openings now available in our sales forces on North, South, and West Side. If you are experienced auto salesman owning a car we offer an attractive position selling the fast moving Oakland and Pontiac.

Apply mornings between 9 and 10:30. Ask for W. S. Farrant.
COMMUNITY MOTORS, Inc.,
235 E. 33d-st.

A REAL PROPOSITION

for men interested in radio. New method of merchandising offers opportunity to make exceptional earnings and have unlimited future. If you are the man call at once.

1045 LAWRENCE-AV.
U. S. CONSUMERS CO.

A REAL OPPORTUNITY

Earn $10 to $25 a day right from the start introducing the original well advertised STERLING PENNY-A-DAY POLICY. Others are doing it without experience. Liberal daily comm. and bonus.
STERLING CAS. INS. CO.,
75 E. WACKER-DR.

A HUSTLER ONLY.

Can use 2 ambitious salesmen who are trustworthy and can carry out instructions. Prefer men in the thirties, married, and Gentiles. Good money and permanent positions, with no cold turkey. Must own car, give phone. Address N F 508, Tribune.

A MAN

Man for outside work with reliable Chicago manufacturer; must be man of good habits and a willing worker; good pay to start, with advancement. Car helpful. Apply 9 to 12, 1250 Fullerton-av., MR. ADAMS

AAA-1 SALESMEN.

Young corp. wants several real workers on road who can stand prosp. and keep going. Bright future assured with bonus plan. Hustlers earn $100 per wk. and up. 14TH FLOOR, 173 W. MADISON-ST.

A1 SALESMEN (2) WANTED

with pep and punch, seeking a real position on road, should immediately see manager, 208 W. Washington, Room 1822.

A $5 VALUE

Sells for $1; 50 to 70% commission. Room 1440, 332 S. Michigan.

WANTED—MALE HELP.

Salesmen, Solicitors, Etc.

A1
Specialty Salesmen

A prominent national corporation, leader in the field of modern merchandising, with one of the highest paid sales forces in America, offering real opportunities for advancement, has permanent connection to offer successful salesmen.

If you are over 25 years of age, have good record and capable of thinking your way through after special training we will grant you an interview outlining possibilities for earnings with our proposition.

Our salesmen earn $400 to $1,500 a month. If you are satisfied with less don't take up your time and mine.

We are constantly advertising both nationally and direct by mail. Through this advertising we secure inquiries, most of which result in sales. Last year our salesmen made more than 27% of their sales through leads. Territories now being assigned in Illinois, Wisconsin, Indiana and Iowa.

If you believe in yourself and want a permanent connection where your earnings are limited only by your efforts and ability, see Mr. A. G. Rabe, Sales Manager, 902 State-Lake Bldg., Tuesday only.

A DISTRIBUTOR

Factory shipments last October exceeded all previous records. Our increase in factory shipments using October as a basis, discloses the following percentage increase over October: November, 500%; December, 900%; January, 1,387½%; February, 2,100%. Do you know of any business showing such a tremendous growth? There must be a reason and here it is: We have a product of economic value, highly salable, and showing a tremendous profit to our distributors. We have a definite, proven, direct selling plan and our men are making big money. We want a few men in various territories to handle a sales organization, making a limited investment in merchandise. Write, wire, or call
KANKAKEE STEAMER COMPANY,
310 South Michigan-av.
Dept. 4-W, Chicago.

A SPECIALTY

Two necessities in great demand—selling for half of what they could be purchased for anywhere else, at terms of a dollar down and a dollar a week.

You should write at least 2 orders a day—yet just one order a day with a dollar deposit pays over $50 a week in full. We prepare your way by getting you right into the home and build for you a clientele that assures additional income.

No competition—we are the world's largest manufacturers of our kind. Sincere men of good character assured steady income with excellent future.
11TH FLOOR, 23 E. JACKSON-BLVD.

A SENSATION

Local electric appliance manufacturer wants salesmen to work direct to consumer under experienced crew managers distributing small electric appliance that sells on sight like hot cakes. Pay every night and lots of it. Chance to make a clean up every day. No phone calls. Apply all week at factory office, 2d floor, 6958 S. State-st.
HOT JOY ELECTRIC APPLIANCE COMPANY.

A REAL WORKER.

You must be a live, conscientious worker of good appearance who will follow instructions. Such a man can earn a fine income. This is an old company and we will earnestly help you to make a success. Apply to

MR. SCHULTZE,
Room 207, 140 S. Dearborn.

ADVERTISING SOLICITORS

on highly regarded classified directory; $12-$24-$36 a day at once; permanent pos. See Sales Mgr., Rm. 512, 77 W. Washington-st.

AMBITIOUS MEN

for permanent positions with large, successful sales organization. Will have openings this week for:

6 experienced salesmen.
2 beginners without experience.

All applicants must be over 25, clean cut, ambitious, willing to work, and able to furnish character references on request; no traveling; nothing to buy. If you can sell or want to learn, mutually satisfactory arrangements can be arranged so that you can start with us at once. For personal interview apply between 9:30 a. m. and 2:30 p. m. to MR. W. L. HANNACA, Suite 1529-1530, Morrison Hotel.

AN OPPORTUNITY FOR EXPERIENCED REAL ESTATE SALESMEN.

Our salesmen all made money selling 79th and Cottage Grove-av. and 79th and Stony Island-av. property, which we developed according to our promises, resulting in all our customers making large profits. Our new property of the same class as above, located in the City Limits with all improvements in, including paved streets and apartments. Salesmen with us, selling Chicago property, will have their future assured. See E. F. POLZIN, 140 S. DEARBORN-ST. ROOM 210.

AT ONCE.

Three intelligent, neat appearing men who desire a permanent connection with a national organization; must be willing to work 8 hours a day and start at our terms; this means about $40 a week to start. If you mean business, apply Employment Manager, Room 618, 203 N. Wabash-av.

AT ONCE

Men, with or without sales experience; fast selling item. We train and help you. Leads furnished producers. Drawing account or salary considered. Apply after 10:30 a. m. Suite 1269, 33 S. Clark-st.

ATTENTION

Married Men with Cars, Over 25 Years Old.

An attractive opening offering earnings far above the average, with real money the first week as well as a permanent position with advancement; openings for a few conscientious, industrious workers. This is not stocks, bonds, real estate or a promotion proposition of any kind, but CLEAN, PLEASANT, DIGNIFIED SALES work with connection in one of CHICAGO'S LEADING DEPARTMENT STORES. You will spend part of each week on the outside.

All men thoroughly trained, so will consider serious minded fellows without sales experience if you mean business and meet the above mentioned qualifications. Only those able to give full time, beginning Wednesday, will be considered.

In addition to Chicago openings will interview competent men for each of the following territories: Decatur, Bloomington, Peoria, and Springfield. For appointment phone C. R. Jones at Franklin 9600, Morrison Hotel, Tuesday morning, between 9-11.

ATTENTION, SALESMEN.

A few qualified men, pleasing personality, to offer 2 articles which are an absolute necessity in every household. Terms of $1 a week make every home a live prospect; 2 sales a day give you $108 a week. Full commissions paid promptly. No waiting. Nothing deferred. Every sale creates 5 more. Interviews secured with our assistance. Only reliable men seeking a permanent connection considered. Apply Suite 9, 7 S. Crawford.

ATTENTION, SALESMEN.

$100 wk. and up; young corp.; something different; every banker, business and prof. man a prospect. Road work. U. S. or Can.; not stocks, bonds, R. E., or ins. Suite 1400, 173 W. Madison-st.

Austrian and German

salesmen wanted; must be over 25, speak English and German. Apply to M. Kranz, Room 704, Brevoort, 120 W. Madison-st.

WANTED—MALE HELP.

Salesmen, Solicitors, Etc.

AUTOMOBILE SALESMEN

NORTH.
WEST.
SOUTH.

We have an opening for 3 real salesmen with automobile selling experience—a plan of remuneration that is attractive, and should make a handsome income for you.

Only experienced men, willing to work, need apply.

SEE MR. DELANEY.

CHICAGO NASH CO.
2360 PRAIRIE-AV.

AUTOMOBILE SALESMEN.

We offer a permanent position to 3 experienced auto salesmen to sell the most popular, universally known automobile; must be thoroughly acquainted on the Southwest Side and western suburbs of Chicago; fair education; experience and references requested; must be able to maintain a personal call car. For appointment address J B 94, Tribune.

AUTO SALESMEN,

with or without experience. This opening spring drive needs twenty men. Demonstrators furnished. Commission and salary. Join the liveliest Chevrolet organization in city and make some real money. See Mr. S. Strott or M. L. Friedman, Nelson Chevrolet Sales, 2849 N. Clark-st.

AUTO SALESMEN.

SALESMEN—NEW CHEVROLET SALESRM., Michigan-av., ambitious young men with or without experience. If you are a worker I need you. See Corwin, Schueller & Hafner Chevrolet Co., 2610 Michigan-av.

AUTOMOBILE SALESMEN.

One of Chicago's largest Nash dealers can place 3 men to sell the new Nash "400." To those who qualify we offer an exceptional opport'y to make real money. Mr. Cripe. 3241 W. NORTH-AV.

AUTOMOBILE SALESMEN

to sell Chevrolets; we need 2 men to complete our sales force; no experience necessary; drawing account and commis. Apply to W. J. O'DONNELL, 7229-35 W. Grand-av.

AUTOMOBILE SALESMAN.

Capable man to sell used cars. Good proposition. PIERCE-ARROW CO., 2545 S. Michigan.

BAKERY SALESMAN—TO SELL SHORTenings and oils to retail trade; must have large acquaintance throughout city; write experience, references, age, phone. Address J B 429, Tribune.

BUSINESS IS GOOD.

HAPPY DAYS ARE HERE AGAIN.
DEPRESSION IS ON THE RUN.
PRICES SLAUGHTERED.

Milwaukee-av. business frontage, fully improved, $100 per ft. Residence lots $30. No specials; built up section; schools, churches, etc. Live organization can use exp. and inexp. men, part or full time. Connect with a winner. H. W. ELMORE & CO., 29 S. La Salle-st., Room 348. See FRANK ELMORE personally.

CHEVROLET SALESMAN.

Our Chevrolet agency is located in one of the most prosperous home owning districts in Cook county; to complete our organization we need one more man who has experience in the light car field. Our proposition assures a permanent future, with full cooperation and an attractive income. Address J L 94, Tribune.

COAL SALESMEN—KNOWN TO CHICAGO buyers and swing tonnage; money matters arranged. Address N Y 101, Tribune.

COLLECTION SALESMAN — TO SOLICIT claims for collection; commission, $150 week; drawing account to right party. Local and out of town territory. Mr. Boeing, 2d floor, s. e. corner 63d-st. and Eberhart-av.

Direct Clothing Salesman.

We teach new plans; day work; $72 a wk. Names and leads; wonderful samples; union made; free baste, fit; repeat orders. Reply all week. Burnett, R. 217, 431 S. Dearborn.

EX-SERVICE MEN

We are prepared to place reliable and serious minded ex-service men, with sales ability, to work on known conditions in the State of Illinois. $100 to $300 weekly. We will train you a week; finance you for a week, if necessary. Age limit 45; gentiles. This is dignified and important work. Do not apply unless you have sold intangibles to executives. Will interview at 11 a. m. and at 2 p. m. promptly. Suite 629, 53 W. Jackson.

FOREIGN SPEAKING

MEN WANTED.

High class only, able to speak good Italian and English; real estate experience preferred; for large concern; must be ambitious, between 30 and 45 years of age; salary and commission if you qualify; permanent work. Apply in person from 9:30 a. m. to 7 p. m.

SUITE 507,
69 W. WASHINGTON-ST.
A. CARSELLO.

FRED'K H. BARTLETT REALTY CO. [Not Inc.], Chicago's largest Real Estate Operators, will add a few more high type salesmen this week to help handle increasing volume of business. Those who qualify will be given permanent positions with good future, as all executives are promoted from the ranks. Only ambitious, intelligent men over 25 years old need apply. Must have good references. Apply to EMPLOYING MANAGER, 6th floor,
69 W. WASHINGTON-ST.

FREIGHT SOLICITOR—MUST BE THOROughly experienced; reference with other trucking companies required. Apply 610 W. Pershing-rd.

German Representative

to represent large firm in Chicago district; must be over 25, able to speak English and have good ref. Apply to W. F. Hannaca, Room 1529, Morrison hotel, after 9:30 a. m.

HIGH GRADE MEN

for special sales work in the Chicago district, with or without direct selling experience. We have a brand new sales campaign outlined that will require a few men of good personality to take care of increasing business. This is an opportunity to form a permanent connection with the largest firm of its kind in America engaged in this business. Only ambitious men over 25 years with A1 references considered. Apply in person to M. KRANZ, Suite 704-706, Brevoort Hotel, 120 W. Madison-st., between 5:30 and 7 p. m.

HOUSE TO HOUSE MAN—EARN $5 A DAY up; new proposition; promotion for good men. Blu Chemical Co., 608 S. Dearborn.

MEN

How you can improve your selling ability without cost.

A complimentary semi-weekly, night course in salesmanship lasting four weeks will be conducted by the Equitable Life Insurance Company of Iowa, organized 1867—established agency in Chicago over thirty years. First session Tuesday, April 1st, at 7:15 p. m. The basis of the course and the methods and principles used are applicable to general salesmanship. Only men of ability and integrity, aged 25 to 40, considered. This is an excellent opportunity to increase, without cost, your selling ability while retaining your present position, and to prepare yourself to seek a more lucrative position. Those qualifying will be given contracts as salesmen.

If interested, call or address
W. F. CRAWFORD, General Agent,
Office, 817 Conway Bldg.
Phone Randolph 5125.

MEN—2; IN DIRECT SELLING; SOME knowledge of medicine and light therapy given preference. 320 S. Crawford-av. Phone Nevada 10125.

MEN—MOST NEEDED; AMAZES EVERY ONE; SHOWING SELLS; NO COMPETITION; BIG MONEY. 39 W. ADAMS, RM. 26.

WANTED—MALE HELP.

Salesmen, Solicitors, Etc.

MEN—IF YOU ARE LOOKING FOR STEADY employment, exp. not needed, just determination and work; earn $100 wk. 1533 176 W. Adams.

MEN—BRAND NEW ARTICLE, PATENTED; 10 seconds demonstration; make $50 to $75 weekly; good workers make much more. Santee Products, 150 N. Wacker-dr [formerly Market-st] Out of town men, write.

MEN—3; SELL PRINTED DU PONT CELlophane, acquainted, candy, baking, meat, cigar lines; prom. con.; comm. bas. Caton Printing Co., 466 Wrigley Building.

MEN—HAVE 2 ESTABLISHED TERRITOries that will pay around $45 per week to the right men. Apply Real Silk Hosiery Mills, North American Bldg., 36 S. State.

NEW YORK LIFE INS. CO.

Permanent position; best contract; we train you; income over $100 weekly. See Mr. Mackay or Mr. Jackson, R. 510, 343 S. Dearbn.

PHARMACEUTICAL SALESMAN—

Opportunity for an aggressive man with experience as pharmaceutical salesman in established territory to represent nationally known house; must be familiar with wholesale and retail drug trade; state experience, territory covered, and salary expected in first letter. Reply E. S., Box 140, Grand Central postoffice, New York City.

POLISH REPRESENTATIVE

to represent large firm in the Chicago dist.; must be over 25, have good references, and be able to speak English. Apply to W. L. Hannaca Monday after 9:30 a. m. Room 1529, Morrison hotel.

PROMINENTLY SUCCESSFUL DETROIT CORPORATION
Opening Chicago Territory
WANTS SEVERAL MEN.

Several men wanted to call on automobile owners; no selling experience necessary; intelligence and ability to talk convincingly the only essentials; opportunity for live men for the future and a good income for real workers; this is a clean proposition offered by a responsible Detroit corporation opening Chicago territory. We are broadcasting on WJJD twice daily. Fullest co-operation and opportunity to make $20 daily to $150 weekly and each year an income. Call on General Manager.

166 W. JACKSON-BLVD.
SUITE 1129.

REAL ESTATE SALESMEN.

1887-1930.

In these 43 years we have paid our salesmen millions of dollars in commissions. In the next 43 years we will pay them many millions more.

43 years of promises kept to our customers has established a reputation second to none in the real estate field. We sell only the best properties that money can buy. We develop those properties and help our customers to make money on their investments.

We need a few ambitious men who are willing to work for success rather than dream about it. If you are one of this type who will work and who can tell facts and not fancies, we want to have a talk with you.

Co-operation will be given you in every way possible if you meet our requirements. You owe it to yourself to investigate this opportunity today.

HARMON NATIONAL REALTY TRUST,
140 S. Dearborn-st. Rm. 207.

RESORT SALESMEN.

Best close-in, lowest-priced property in Ill. and Wis.; display advertising; transportation; full co-operation; big commissions. D. SOPKIN & CO., 139 N. Clark-st.

ROOFING SALESMEN.

Call Brown Roofing Co. for appointment. Mr. Eklund after 8:30 a. m. Pullman 2704-2705.

SALARY, COMMISSION — NEAT, AMBItious, willing workers. Honest, pleasing personality. Experience unnecessary. Room 611, 549 W. Randolph-st.

SALESMEN.

To those men who are looking for a future in a business that is not overcrowded, and that offers a connection that is substantial, the cemetery business should appeal. If you are seeking such an opportunity, call and see Mr. M. H. Ayer for interview 10-2 daily. Suite 414, 100 N. La Salle-st.

SALESMEN—WOULD LIKE TO GET IN touch with salesmen selling retail hardware stores; have an attractive staple line paying a liberal commission; prefer man with established trade; in answering give telephone number as well as address. Address N D 183, Tribune.

SALESMEN—10.

Neat appearing men to work with crew manager; good positions; you sure can make $50 per wk. if you will work. McReynold's office, Halwood Hotel, 62d-pl., nr. Halsted.

SALESMEN OR AGENTS — NO EXPERIence required to introduce PENNY-A-DAY accident policy; can make $10 to $25 a day; openings now for dist. managers and organizers in old equity insur. co. 100 N. La Salle, Rm. 500, Chicago.

SALESMEN—2,

commission basis; $60 a week assured for those who qualify; direct selling but no canvassing; see Mr. Beveridge, 1602 Lytton Bldg., Tuesday, 10 a. m. to 3 p. m.

SALESMEN-DISTRIBUTORS

Mfr., quick turnover food prod., wants 3 men with cars; cover exc. terr.; Gary, Joliet, N. W. Highway; start at once; perm. pos. Phone Diversey 9757.

SALESMEN.

Experience not necessary. This is an opportunity to join a live selling organization. See MR. HEROLD, 1832 Irving Park-blvd.

SALESMAN — NEW YORK LIFE INSURance Co. has opening on sales force; experience not necessary; will teach you. See A. C. McARTHUR, R. 620, 39 S. La Salle-st.

SALESMAN — OVER 25 YRS., WHO IS ambitious to earn and build a future with old reliable company; good leads and cooperation. Not real estate, books, etc. Room 1513, 77 W. Washington-st.

SALESMEN.

Well dressed; permanent connection. Repeat business. Leads furnished. Direct selling. Room 1000, 330 S. Wells.

SALESMEN

to collect and sell insurance. Salary and commission. Apply Tuesday 10 to 12 a. m., 83 E. 35th-st., Room 24.

SALESMEN AND CREW MANAGERS—INvestigate the fastest direct selling necessity for 1930. Big commissions. No store competition. Everybody a prospect. Hurry for territories. 185 N. Wabash, R. 221.

SALESMEN—CATHOLIC. IF NEW MEN earn over $50 wk. others should profit by their example; permanent; rapid advance. J. H. McCarty, R. 1410, 189 W. Madison, 9 to 3.

SALESMEN—EARN $100 BETWEEN NOW and Easter taking orders for guaranteed quality shirts direct to consumer. We deliver and collect. 227 W. Van Buren, 2d fl.

SALESMEN—VIOLIN SCHOOL MEN PREferred, willing to leave town, $15 wk. and comm. Apply R. Hoffstadt, 1530 Ainslie-st., after 6 p. m.

SALESMEN—3,

to sell used cars; must be experienced. Apply 4311 W. North-av.

SALESMAN—POPULAR PRICED LADIES' hand bags and side lines; commission basis; references. Box 429, Maley, Times Bldg., New York City.

SALESMEN—YOUNG, TO LEARN THE construction business, South Side. Phone Dorchester 3652 after 6 p.m. for appointment.

SALESMEN—CATHOLIC MEN; NEW LOCAL campaign; highest pay in field; excellent prem. Call mornings, 35 N. Dearborn, R. 712.

SALESMEN—MARRIED, TO FILL VACANcy in big corp.; must live north or N. W. MR. CREELIN, 4514 Broadway.

SALESMAN—AGGRESS., WITH CLIENTELE pref. among fac. buyers. Draw. acct. Money maker as side line. 1105, 123 W. Madison.

SALESMAN—ABILITY TO SELL MACARONI products to Jobbing Trade; must be experienced. Address N D 135, Tribune.

SALESMEN—FOUR; $15 SALES TO MERchants net you $10 daily. SAYERS SYStems, 2801 Sheffield, Chicago, Ill.

SALESMEN—COLORED. APPLY AT COMmunity Music Store, 410 E. 31st-st.

WANTED—MALE HELP.

Salesmen, Solicitors, Etc.

SALESMEN.

An international concern, the largest in its field, has an opportunity now open that will put men of proved sales ability in an earning capacity beyond their fondest dreams.

Stock salesmen, Bookmen or men with specialty selling experience who are earning better than $100 per week.

Men who are experienced in presenting cold facts in a forceful manner to the chief executives of large businesses—

Those who are looking for their last job, who are under 40 YEARS OF AGE and who realize the necessity of a future in an organization where their abilities will be appreciated—

To such men who can prove to us a real record of sales, this organization offers an opportunity seldom available.

If you can meet the above requirements, a personal interview can be obtained by telephoning
Mr. Woodhull, Superior 0855,
or writing

Address K L 398, Tribune.

SALESMAN WANTED
By Large, Well Known
FINANCIAL HOUSE

to sell a conservative dividend paying stock of a nationally known corporation doing business in every state in the Union. Financial sales experience unnecessary.

Liberal commission arrangements to start, with opportunity to become permanently associated on a salary and commission basis with a financial house of excellent reputation. Phone MR. ROBERTS, Franklin 9584 for appointment.

SALESMEN.

Have openings for 5 high class married men about 25 years old with Real Estate experience. I will personally train the men who can qualify and give them 100% cooperation, whereby you will close 9 out of 10 sales.

Show me you have worked steadily, that you are not a floater and you will be placed with an organization whose reputation is nationally known.

This position is the highest class in this field and your earnings will be in excess of $7,500. Let me prove this. Call 9 a. m. to 5 p. m. MR. V. FRANKENBERG, Room 210, 140 S. Dearborn-st.

SALESMEN.

Last year we doubled our sales over the previous year. Through the winter months we have doubled our sales every month over last year. We are looking for men that know how to sell a product that is dominating the market. Several of our salesmen made $7,500 last year. Come in and listen to the sweetest proposition you ever heard. For personal interview apply 9:30 a. m. to 2:30 p. m. Phone State 6152, Extension 11. Room 2233, 228 N. La Salle.

Salesman-Collector

with car; not canvassing; immediate commissions on sales to start; salary $225 monthly with commissions and bonus when capable; household products; manufacturer, rated AAA1; excellent future. Apply manager, 475 E. Ohio-st.

SALESMEN.

I am looking for 3 salesmen, between 25 and 40 years of age, who have lived in Chicago 3 years. Prefer married men. To such men I can offer a connection with a large real estate firm that is doing business.

If you need money and are willing to work for it, come in and see me personally between 9 a. m. and 5 p. m. MR. OVITT, Room 207, 140 S. Dearborn-st.

SALESMEN — EVERYBODY LIKES TO play golf. Could you interest your friends and business associates in a close-in Country Club Home Development, with private golf course, fine clubhouse, children's playgrounds and other recreational facilities? Present membership carefully selected. Gentiles. Price and terms exceptionally liberal. Only 35 minutes to the loop. See Mr. McKeadney, Room 215, 110 S. Dearborn-st.

SALESMAN

Eastern manufacturer of automobile ballbearings, accessories and replacement parts, desires experienced salesman to cover Chicago and surrounding territory, selling to jobbers. Commission. Write giving experience and references. Address N Y 53, Tribune.

SALESMEN AND DISTR'G AGTS.—CITY and outside terr. Must be exp. in elec. specialty distrib. Pref. given to vac. clnr., washer, radio and refrig. salesmen. Good terr. open for men of means and standing. New elec. devices of universal demand. Big returns for fast workers. Insectocutor Corp., 1609, 6 N. Michigan, Chicago.

SALESMAN—30 TO 40, WITH AUTO; FREE to travel and interview prospective buyers of high class specialty, leads furnished; drawing allowance; liberal commissions; will pay qualified party $100 to $150 weekly. MR. COPELAND, Room 900 Century Bldg., 202 S. State-st., corner Adams.

SOLICITORS — 2, FOR DIRECT SALES work; prefer men with hosiery or brush experience. If you are not making $40 per week see Mr. Bruner immediately. R. 800 37 S. Wabash.

SPECIALTY SALESMEN.

Live prop., latest radio attachment doing away with aerial; no comp.; closed terr. Price and demonstration lead to quick sales. See Mr. Miller, Room 1512, 130 N. Well-st.

STOCK SALESMEN

to sell listed and unlisted securities. See Mr. Gallagher, Crawford, Gale & Co., Rm. 629, 208 S. La Salle-st.

TELEPHONE SALESMEN.

experienced selling real estate or securities. Address N 419, Tribune.

UNUSUAL OPPORTUNITY

for men 21-35; compensation in advance. See Mr. Hartzell, 10-2, Rm. 1402, 7 W. Madison.

VACUUM CLR. SALESMEN.

Operate your own office; no invest.; we furnish stock; advance full comm.; big old cleaner allowance; we collect and service; no charge. Apply now for new setup before it is too late. Call CADILLAC SANIT-AIRE SYSTEM, 4750 Broadway, 3d floor, and 6301 SOUTH PARK-AV.

Miscellaneous.

I WANT

3 neat appearing young men. See me at once. H. DUFEK, Brevoort Hotel.

MEN—3, YOUNG, FOR PERMANENT EMployment, with quick promotion and good pay. No experience necessary. Mr. Schneider, Rm. 408, 222 N. Wells-st.

MEN—TWO, FOR SERVICE DEPARTMENT local concern; references required; neat appearance; about $32.50 per week. See Manager, Room 714, 36 S. State-st.

MEN—MAKE MONEY IN YOUR SPARE time; new membership drive for country club. 37 S. Wabash-av., Room 1102.

MEN—2 NEAT APPEARING; STEADY YR. around work; unlimited future; about $35 wkly. start. 1344 E. 63d-st., Room 1.

MEN—NEAT APPEARING, PLEASING PERsonalities. A1 references. See MR. MANCHEE, Room 611, 551 W. Randolph-st.

CAR OWNERS—TO PUT UP OUR SIGNS; mechanics pref. Mr. Sears, 1032 E. 55th.

MEN—MARRIED, TO FILL VACANCY IN big corp. See Mr. Creelin, 4514 Broadway.

INSURANCE SOLICITORS—FULL OR PART time. Werr Bros., 6801 S. Elizabeth.

MAN—SALARY, $35 AND COMMISSION; Gentile. Rm. 1155, 165 W. Wacker.

NIGHT WATCHMAN—CONSTRUCTION JOB. Apply R. T. Davis, 5252 Broadway.

LAUNDRY DRIVER—YOUNG, NEAT APpearing. Route paying $50, 3319 Fullerton.

WANTED—MALE HELP.

Miscellaneous.

A MESSAGE TO MEN AND WOMEN WHO WANT TO INCREASE THEIR INCOME.

I want 500 men and women who are anxious to increase their income and who are ambitious to learn a new profession to listen to the most startling sales offer in Chicago. A new plan, something never before offered in Chicago. You need no experience. We teach you and we pay you well for your time.

Whether or not you are employed makes no difference, as this work will not interfere with your present employment. With very little effort you can double your weekly income.

Women who have never been employed can earn big money and the work is pleasant. Men who are not satisfied with their present job or their present income will like this work.

The price of the commodity is small. Every one wants it and is guaranteed a 100% profit or our customers collect on a trust fund we establish to protect them. There is no sales resistance and you will make money faster, perhaps, than you have ever made it.

Back of the project is romance, mystery and tremendous profits. Nothing like it has ever been in Chicago. Mechanics, clerks, bookkeepers, salesmen or men and women from every profession will like this and can make money.

Our entire plan will be fully explained at our first meeting.

TUESDAY EVENING, APRIL 1, 8 P. M.
YOU ARE WELCOME!
WE WANT YOU TO HEAR IT.
TENTH FLOOR,
MASONIC TEMPLE BLDG.,
32 W. RANDOLPH-ST.

IF YOU LIVE ON THE NORTH SIDE

you can make $50 or more per week during the evening hours by explaining an entirely new service in connection with a loop trust company to a select list of people on definite leads furnished. This is a big money maker for men who believe that they can present a financial proposition after thorough instruction and training. This is a permanent business with unlimited opportunities for making money.

CALL FOR INTERVIEW MONDAY, TUESDAY OR WEDNESDAY AT 8 P. M., ROOM 379 4554 BROADWAY.

Men to Operate E. N. Service Stations

In and outside of Chicago, with national chain organization. Handy and willing worker who can operate without a boss; immediate and continuous income with a future. A security of $100 required for equipment, tools and collections. Write or call.
E. N. MFG. CO.,
303 W. CHICAGO-AV.

AN EASY WAY TO EARN

$50 a week extra. Full or part time work. No experience necessary. Open to clerks, bookkeepers, mechanics, salesmen. A wonderful opportunity to better your position and increase your income. See MR. CARR, 32 W. Randolph-st., Suite 612.

ASSISTANT TO MANAGER

to call on customers of old Chicago business house. Must be of neat appearance and willing to work hard. Call after 10 a. m. Room 1839 Morrison Hotel, Clark and Madison-sts.

SEE MR. PETERS.

MEN.

3 more, to cover established city route. Repeat trade. No capital required. We personally show you how to make $2 an hour. Permanent all year 'round work. CALL AFTER 1 P. M. at 340 S. Cicero-av., 3454 N. Southport, 6250 S. Halsted-st., Rm. 327.

A RELIABLE MAN.

I want a man that has resided in Chicago 5 years, clean cut, good references, a willing worker. I have a real position open. Full or part time can be arranged. Give phone number. Address K E 298, Tribune.

A MAN 28 YEARS OR OVER,

with ability to handle the public; education and personality essential.
Apply in person.
J. E. HUGHES,
1140 Lake-st., Room 205, Oak Park, Ill.

PERMANENT POSITION.

Opening branch offices. Can use a few men in an unusual kind of radio work. We train you. Good pay and excellent future. References required. Apply Suite 1488, Pure Oil Bldg., 35 E. Wacker-dr.

MEN—DO YOU WANT TO EARN BIG Money—Introducing well advertised, original STERLING PENNY-A-DAY POLICY; our men earn $10 to $25 a day right from the start. Daily liberal comm. and bonus. Sterling Cas. Ins. Co. 75 E. Wacker-dr.

YOUR SPARE TIME.

You can make a little money in your spare time and not take any time from your present position. See Manager, Room 337, 111 W. Washington-st.

NO EXPERIENCE.

Man to help manager with advertising; outside work; no selling; we train you; good chance for advancement. Apply 10 a. m., Rm. 900, 78 E. Madison.

MEN—CATHOLIC.

If you are satisfied with $35 weekly at start, call before noon, ROOM 1310, 6 N. MICHIGAN-AV., or ROOM 1, 331 W. 63D-ST., before 10 a. m.

TWO MEN FOR RESPONSIBLE positions. Furnish refs. Address N D 160, Tribune.

5 YOUNG MEN, 18 TO 21.

Must be neat appearing and have high school training; salary; rapid advancement; 10 to 12 a. m. 330 S. Wells, Room 1020.

MEN—WE CAN USE A FEW MORE NEAT appearing, willing to work 40 hrs. weekly for $35-$40; 9-4 p. m. Rm. 38, 718 W. 63d-st. Rm. 307, 8 N. Ogden at Madison. Rm. 318, 6349 N. Clark at Devon.

MAN — EVERYBODY IS MAKING BIG MONEY introducing SAFETY PENNY-A-DAY Policy. No experience necessary. Simple and easy. Very interesting plan. Come at once. Rm. 443, 127 N. Dearborn-st.

SPARE TIME WORK.

Apptmt. makers for homes, apts., and vacant in rest'd sub. Com.; L. trans. MR. RICHARDS, 105 W. Monroe, 2d Fl.

STEADY EMPLOYMENT.

Earnings $50 per week. AUTOMATIC ELECTRIC SERVICE 627 W. Lake-st.

MEN—SIX, NEAT APPEARING, STEADY work; fair pay to start; no experience necessary. JOHNSON PRODUCTS CO., 3303 Lawrence-av., 425 S. Cicero, 336 W. 63d.

MEN — 3, EARNING LESS THAN $40 week, can do better with Fuller Brush. No exper. necessary. Steady. Future. Apply 2 p. m., Room 1311, 162 N. State-st.

COLORED MEN

for special work. Apply today, start Wednesday. 5249 Cottage Grove-av.

MAN—WITH CAR, TO PICK UP AND DEliver packages, state experience. Address N F 118, Tribune.

MAN—NEAT APPEARING, FOR RAILWAY news service; good runs. Room 1001 Rand McNally Bldg., 536 S. Clark-st.

MAN—THE ANSART CO. HAS OPENING for two men. Starting sal. $35 and bonus. Call 9 to 2. 53 W. Jackson.

MEN—5, YNG., NEAT APPEAR., TRAVEL with mgr. to Los Angeles; expenses paid. Call Room 807, 162 N. State, before noon.

LUMBER YARD MAN—EXPERIENCED, FAmiliar with prices of lumber and molding in Chicago. Address K K 256, Tribune.

MEN—4, YOUNG, NEAT APPEARING, TO assist me on routes. Apply Rm. 14, 6217 S. Halsted-st., after 3 p. m.

MAN — TO TAKE CARE OF LAWN AND hot water heater. Living quarters for man and wife. 4442 South Park way.

COLORED MAN—AGE 23-28, NEAT APpearing, one night a week, from 8 to 10:30; good pay. Address N 517, Tribune.

WANTED—MALE HELP.

Miscellaneous.

A $30 TO $75 SALARY.

plus commission is open to the South Side man we want. We must have branch managers developed within the next 60 days. If you are that man, neither time nor money will be spared to develop you. If you can qualify you will be connected with the largest manufacturer in the world in this specific field. Direct selling experience given preference, but not demanded. If you are selected you will be expected to start at once and attend one week's school at our Factory Branch at our expense. For further information see MR. W. T. BRACKETT. Personal interview only from 9 to 12 and from 1 to 5.
Room 400 Maryland Bldg.
841 E. 63d-st., block east of Cottage Grove.

YOUR OPPORTUNITY

A permanent position with a corporation rated AAA1, if you can qualify. Neat appearance, local references, and willingness to work essential. Past experience no object. Apply 4506 Broadway from 9 to 1.

Employment Agencies.

Consolidated Agencies

ASST. EXAMINER-UNDERWRITER, experd., handling state of Ohio, must leave city, age 25-30	$150
JR. CLERK, 2 yrs.' ins. exper.	$125
STENO.-CLERK, A1, experd.	$130
STENO.-FRENCH TRANSLATOR	$135
BKPR., 2 yrs.' fire ins. exper.	$125
OFFICE BOYS, recent graduates	$65
YNG. MAN, sales personality, no exper.	$110

SALESMEN.

INTANGIBLE SERVICE, good educ. and appearance, comm. and	$200-$300
BUILDING MATERIAL, 2, must have A1 exper.	Comm. and salary
OIL or kindred products, exper., 3, city work, must have car, drawing acct.	$250

11th Floor, 209 S. State-st.

MUST FILL TODAY!

Jr. accts., 2-4 yr. college	$125
Young men, 21-25, jr. sales	$18-20 Com.
M. E. grads., or student, steel	$25-30
Packer for automotive parts	$30
Watchman, Chgo. hotel, exp	Open
SALAD AND SANDWICH MEN	$30
Upholsterers, and sanders, furn	85c-$1
Rug cleaners, exp., steady	$40
Combination welders	90c
TOOLMAKERS ON JIGS	$1

MECHANICS, AUTO, $1.
CO-OPERATIVE SYSTEM,
162 N. State. Rm. 1617.

American Railway Bureau.

EDITOR, power plant editorial exp.	$350
DRAFTSMAN, freight, pass. cars	$175-200
FRT. INTERLINE PER CENT CLK.	$165
FRT. RATE CLK., coml. firm, single	$150
BOOKKEEPER, public utility exp.	$150
BKKPR.-ACCT. CHECKER, fire ins. ex.	$135
STORE SALESMAN, poultry, beef exp.	$130
SHIPPG. DEPT. HELPER, age 18-25	$90-110
PARCEL POST-EXP. CLK., age 20-23	$90
JUNIOR CLK.-TYPIST, insurance exp.	$85
5 OFFICE BOYS, age 17-18	$65

Call today and register free.
11 S. LA SALLE-ST. SUITE 1139.

Intelligence Bureau
HOTELS—SHOPS—GARAGE.

Bell boys, days, $25, T. Car washers, $25. Couple, white or col., $60, r.b. Greaser, $25. Auto mechanics, $40. Tool design., open. Garage help, top. Apprentice, $18.

BOYS—SHOP, OFFICE.....$16
162 N. STATE-ST., ROOM 709.

SALES PROM. CORRES. $250

ASST. TO SALES MGR.	$225		
Sales Execs.	$5,000	Hdw. Sales Clk.	$130
Clerk, cr. exp.	$125	Cr. Man, auto fin.	$175
Timekeeper, inv.	$25	Multi. Oprs.	$110
Steno.-Clerks	$110	Bkp., chg. am. set.	$110
Hotel Bkpr.	$100, rm.	3 Boys, H. S. ed.	$15
COUPLE	$125, RM.		
Chef-Cook	$35	Painter	75c hr.

S-H-A-Y, 14 W. Washington.

BKKPR.—UNDER 26, COLL. EDUC.	$150
FANFOLD BILLER—R. R., S. Side	$125
AUTO INS. RATE CHECKER	$150
STENOG.—Young, W. S. Bank	$130
BOYS—Gentile; neat	$15-18
SALESMEN—Groc. Wholesale	$150-200
DRAFTSMAN—Des. Mech.	$200

"THE OCCUPATIONAL,"
20 W. Jackson-blvd., Suite 1410.

TRAVELING AUDITOR..$250

SALES ENG., RECORDING INSTS.	OPEN
STENO. $25-$30; JR. CLERKS	$70-$80
BOY MIMEOGRAPH OPER.	OPEN
18 BOYS, LOOP OFFICES	$12-$17
PRINTER, LINE UP, $50; BOY, TRADE,	$15

EMPLOYMENT BROKERS.
20 E. JACKSON, ROOM 800.

ENGINEERING AGENCY.

Jr. Sales Corr., welding app. exp.	$108
Rec. E. E. Grad. for transformer des.	$150
Sales Engr., elec. mtrs., age 27 yrs.	$200
Mech. Draftsman, grain elev. exp.	$325
Chem. or Chem. Engr., recent grad.	$150

53 W. JACKSON-BLVD. HARR. 4056

NOLAN'S Empl. Service

HOTEL MANAGER	$150 and apt.
AUTO MECHANIC	$125
4 HOUSEMEN	$90-$115
6 ELEVATOR BOYS	$90-$110

4619 BROADWAY, 2D FLOOR.

Chef, Rest., $40-$50.

Hotel Clerk, Chicago ref., R. $90-$110. Truck Mech., own tools, 85c; Houseman, painting exper. $100.

North Side Consolidated,
SUITE 208, 4750 SHERIDAN-RD.

DRAFTSMAN—MACHY., TRACTORS, ENgines, etc., $200.
2 Tech. or Semi-Tech. Men, learn sales.
4 Salesmen. 2 Painters. Couple, $150.

H. H. HARRISON, INC.,
20 W. Jackson-blvd., 4th floor.

GORDON CYL. FDRS.	$18-$43		
Stoneman	$60	Comps.	$30-$50
2-3 comp.	$35	Kelly press	$50
Miller press	$40	Kluge Miller	$38
20 boys, shops, trades, etc.	$15-$20		
Garages, mach. shops, factories, etc.	$20-$50		

431 S. DEARBORN-ST. ROOM 717.

TECHNICAL POSITIONS.

Office Engr., mech., Tenn.	$275-300
Mech. Detailer, road machy.	$175-200
Struct. Detailers, shop dwgs.	$175-200
Automotive Designer, trans., etc.	$250

AM. ASSN. OF ENGINEERS, 8 S. MICH.-AV.

GENERAL PLACEMENT.

15 Filling Sta. A-1 Greasers		$25-$30
A-1 Washers and Greasers		$25-$30
Mechanics, A-1 op.	Body & Fen. men	Op.

4753 BROADWAY. LONG. 3312.

ENGINEERS—
SEE US FOR TECHNICAL POSITIONS.
Service at Lowest Rates.
Mech. Design and Layout $250
NAT. ENGINEERING EMP. AGENCY,
63 E. Adams-st., Rm. 601. Harr. 5574.

GARAGE JOBS ONLY.

MECHANICS, WASHERS, FLOORMEN.
CHICAGO GARAGE OWNERS' EXCHANGE,
309 S. LA SALLE. ROOM 101.

COMMERCIAL SERVICE.

Furn. Finisher	$35	Meat Carver	$30
Counter Man	$22	Soda Dispenser	$28

20 WEST JACKSON. ROOM 1108.

SALESMEN—HAVE OPENINGS NOW FOR a number of depend., exp. salesmen; also for young college men interested in sales. We spec. in salesmen and exec. only. Graves Personnel Serv., 19 S. La Salle, R. 1011.

4 YOUNG MEN, 18-22 YEARS	$18
1 LAUNDRY BAGGER	$20
5 BOYS—14 to 17 years	$12
GRADUATE CHEMIST, organic	Open

CIVIC PLACEMENT, 32 N. State, R. 715.

Hotel Manager, $150 and Rm.

Night clerk, $100, R. Hseman., open. Hotel experience and references required. Marie Louise, 936 N. Michigan, R. 308.

CELESTER M. HORTON.

Personnel Service. Preferred Positions. CORRESPONDENT, Prot. $35
53 W. Jackson-blvd., Room 506. Harr. 2158.

FINANCIAL BUREAU.

Stock salesmen; drawing account.
Bond salesmen; A1 house; drawing acct.
Room 1132, 7 S. Dearborn-st. Ran. 2280.

GS. & ELE. WLD.	75C	FORD MECHAN.	70C
Hardware Hndy.	$25	Nite Cook	$25
Engineer	$30	S. O. Cook	$85 B.R.
Plant Layerout		Hospitl. Cook	$80 B.R.

BUSCH AGENCY, 184 WASHINGTON-ST.

DAVIS PERSONNEL SERVICE—
Clerk, bond hse. exp., figuring interest $125
Shipping Clerk, 30-40 yrs. old $120
20 EAST JACKSON. ROOM 1202.

CORBOY SERVICE.

ACCOUNTANT-OFFICE MGR. $75.00
20 W. Jackson-blvd. Rm. 1508. Wab. 9284.

KELLY AGENCY.

WASHERS, FLOORMEN, GREASERS, ETC.
312 SO. CLARK-ST. ROOM 423.

PLACEMENT MAN—HOTEL DESK OPEN. Priv. employment agcy.; exp. nec.; gd. earnings to right party. Mr. White, Shay Agency, 14 W. Washington.

HOTEL, CLUB AND HOSP. TOP PAY. PRINTER, PRESSMAN, FEEDERS $18-65. ALL TRADES. 309 S. LA SALLE, RM. 101.

CHICAGO RAILWAY AGENCY— HDQTRS. FOR R. R. OFFICE CLERKS. RM. 1302, 10 N. CLARK, NEAR MADISON.

SALESMEN—EXPERIENCED MEN. CALL before 1. SALESMEN'S SERVICE ASSOCIATION, Room 208, 309 S. La Salle-st.

BROWN EMP. SERVICE— Hotel houseman, $85; Pontiac mech., 75c. 443 S. DEARBORN. ROOM 810.

DRAFTSMAN—DIE CAST EXP., $35-$40. Yg. boys, prtg., shipping exp., office and errand boys. CUT RATE, 108 N. Dearborn.

MEN-WOMEN — OUT OF EMPLOYMENT, earn $5 day. Call store, 1821 Wellington-av.

WANTED—MALE HELP.

Employment Agencies.

MDSE. MGR.—HOUSEHOLD APPL. $15,000. SALES MGR.—STORE FIXTURES, $12,000; Mdse. Mgr., dept. store, $6,000; Personnel Mgr., dept. store, $6,000; Sales Mgr., advertising, $5,000.

SALESMEN: Leather, $200 and bonus; Cosmetics, $225; Battery, Central West, $175; Farm Implements, $150 and comm.; Grocery Spity., $150; Sell to boiler trade, West Side man, $150; Jr. Sales, $110.

5 FOREMEN: mach. shop, 2 automatics, 2 gear cutting, 2 heat treating, 1 core room, 1 molding mach., 1 forge shop, 1 jigs and fixt.; chief inspector, asst. chief inspector, 1 metallurgist, 1 pyrometer service man; wants skilled specialists ONLY in above lines—for foreign service. Salaries ranging $350 to $800 per month.

SEC. ACCTNT.—Travel, $250; bank auditor, $250; Collect. man, corresp. exp., $160; Credit man, dept. store exp., $175; Credit man, dealer exp., $150; Bank receiv. teller, $120; College grad., acctg., $125.

COLLECTOR, own car, $150; College man, $125; Steno., $100; Beginner Steno., $80; Typist, $80; Clearing House Clk., $75.

BUSINESS MEN'S CLEARING HOUSE,
209 S. STATE-ST. 7TH FLOOR.

HOTEL CLERKS, COOKS, HSEMN., KITCHmen, door checker, club. CHICAGO HOTEL EMP., 417 S. Dearborn.

TRADE SCHOOLS.

RADIO

Broadcasting companies are calling for our graduate operators and technicians at good wages.

Ships companies, land communication stations, and air transportation stations are also calling for radio operators.

We have given resident instruction for 13 years and we teach RADIO EXCLUSIVELY. CALL OR WRITE.

Special classes in Radio operating, Servicing, Broadcasting, and Engineering—day or evening.

CHICAGO RADIO INST.
64 E. LAKE-ST.

A BETTER METHOD OF TEACHING
BARBERING

IN PRACTICE BY THE MOLER SYSTEM. You not only learn faster and better by this proper training, but you earn $100 while attending.

MOLER

Will finance you.
Will place you in a shop when competent.
Will equip you a shop if desired.
Will qualify you to pass state examination.
Will make your whole life work easier, better and more profitable. Day or evening classes. Call, write or phone.

MOLER COLLEGE,
512 N. State-st. Sup. 5456.

MEN—LOOK!

You don't need to be educated or experienced to learn

TOOL & DIE MAKING
MACHINIST TRADE.
AUTOMATIC SCREW MACH.

You do real work on finest machinery and learn easily and quickly days or eves. No books. No classes. ALL PERSONAL and BEST TRAINING at LOW PRICES for BIG PAY JOBS! EASY TERMS. See US FOR JOB if not working. Open 8 morn. to 10 eve. Visit our school or write for free Catalog A.

Allied Screw Mach. Co.
524 W. MONROE-ST. PHONE STATE 6729.

EARN BIG MONEY

High education or experience not needed.
LEARN QUICKLY.
DAY AND EVENING CLASSES.

TOOL & DIE MAKING

AUTOMATIC SCREW MACHINE.
MACHINISTS' TRADE.

Learn by actual practice; expert instruction; no hard book work; modern machinery. Best and shortest methods; quick advancement. Low prices, easy terms. If out of a job and need one now, see us. Visitors welcome. OPEN 8 A. M. TO 10 P. M.
A. & L. MANUFACTURING CO.,
952 W. Lake-st. Monroe 2871.

Learn Big Pay Trades

MEN IN BIG DEMAND.
ELECTRIC ARC WELDING.
ACETYLENE WELDING.
INTERIOR DECORATING.

Practical work. No books. Day and eve. FREE EMPLOYMENT SERVICE.

Chicago School of Trades,
1330 W. Jackson-blvd. Sun. 12 to 4 p. m.

MEN TO LEARN WELDING.

The busy and biggest paying trade. We teach Electric and Acetylene on all work. We are the largest and best in the country. Big demand on building and pipe work. Come at once for big pay days. Even if you are not working, come in and see us.
ILLINOIS WELDING WORKS SCHOOL,
514 N. La Salle-st., Chicago.

LEARN ELECTRICITY

Learn by doing in a few weeks. Start any time. Day or evening. Call and visit our school or write or phone for free book.

Coyne Electrical School,
512 S. Paulina-st. Phone West 3121.

LEARN IN A FEW MONTHS

to make crowns, plates, and bridges for dentists. Day or night. Clean, highly paid work. Prepare in a few months for big future. Call or write for free Book 52.
McCARRIE SCHOOL OF MECHANICAL DENTISTRY,
1338 S. Michigan-av. Calumet 3432.

Do You Want Good Pay Job?

Become auto mechanic and ignition expert by practical shop training. If not working we will help to place you on job so you can earn while learning. No exp. necessary.
FEDERAL AUTO ENG. SCHOOL,
2040-42 Washington-blvd. Days or Eves.

NOW IS THE TIME TO LEARN
Flying—Mechanics—Welding.

Train with the best.
A. S. & T., INC.,
Room 620, 155 N. Clark-st.
4050 S. Michigan-av.

LEARN SWEDISH MASSAGE

Hydrotherapy and Physiotherapy, 6 wks.' course. Day or eve. classes. Write or call for free catalogue. NATIONAL COLLEGE, 20 N. ASHLAND-BLVD. SEELEY 6940.

DO YOU WANT BIG PAY AND AN EASY job? For $25 we train you as a finished professional chauffeur, guarantee your license and place you in a good position. RAND INSTR. SERVICE, 5345 Cottage Grove-av.

LEARN WATCHMAKING—

Day or night, by our profit sharing plan; low cost; easy terms; catalog free. Chicago School of Watchmaking, 549 W. Randolph.

LEARN AUTO TRADE WHILE WORKING. Pract. ignition, battery, mechanical work. SIMPLEX AUTO SCHOOL, 2016 Van Buren.

YOUNG MEN—TO STUDY UNDER C. P. A. and qualify for Bookkeeping and Accounting. C. H. ROSE, 1206 Pure Oil Bldg.

LEARN WHILE LEARNING BRICKLAYING, plastering with bldg. contrs.; jobs open. ILLINOIS BLDG. TRADE, 2000 S. CLARK.

LEARN WATCHMAKING IN OUR REPAIR shop, sure methods; small chg.; jobs open. Olson Schl. of Watchmkg., 800 N. Clark, 506.

LEARN AVIATION, AUTOMOBILE, RADIO, electricity, welding. 38 instructors. Est. 1902. Greer College, 2020 S. Wabash-av.

CLOTHING, FURS, ETC.

$20—Genuine Fox Scarfs—$20

Red, $20; blue, $20; brown, $20; sable, $20; silver pointed, $20; Korea cross, $20.

MURRAY-BLACK CO.,
115 S. Dearborn-st., Room 220, 2d Floor.

$15—Sample Fox Scarfs—$15.

$45—SAMPLE FUR COATS—$45. KAYE'S STUDIO, 30 E. Randolph, Rm. 202.

FOR QUICK SALE—ODDS AND ENDS IN fur coats, $25-$45; sold regularly up to $150. BART'S FUR FACTORY, 65 E. Randolph-st., near Public Library.

FOX CHOKERS, FUR TRIMMINGS, FOR spring. Ready made and to order. BLUMENFIELD'S FUR SHOP, 204 State-Lake Bldg., 190 N. State. Dea. 1253.

BEAU. SPRING COATS, DRESSES, $2 UP. Weber, 5124 Kimbark-av. Plaza 2936.

SIZE 14-16 DRESSES, COATS, FORMALS, riding suit, hats, reas. Bitt. 3405.

DOUBLE POINTED FOX SCARF, NEVER worn. Phone Sup. 1480, Apt. 801.

BILLIARDS AND BOWLING.

BILLIARD TABLES, NEW AND REBUILT. All prices and terms to meet all conditions. Buy direct from manufacturer and get best quality and lowest prices. Everything in billiard and bowling supplies. THE BRUNSWICK-BALKE-COLLENDER CO., 623 S. Wabash-av. Wabash 2020.

NEW AND USED BILLIARD TABLES. Low prices. Easy terms. KEEFE & HAMER CO., 17 N. Wabash-av.

DRESSMAKING—MILLINERY SCHOOLS.

DRESS AND MILLINERY DESIGNING. WE give thorough training. Write for free booklet. MASTER COLLEGE, 190 N. State.

DRESS DESIGNING, DRESSMAKING, MILlinery. Forest Academy, 139 N. State-st.

PEACOCK SCHOOL OF PROFESSIONAL Millinery; compl. course. 1112 Stevens Bld.

MACHINERY AND TOOLS.

16x8 L&S GRD-BD QCG LATHE; CHUCK. 18x7 South Bend LCG lathe with chuck. 16x8 L&S grd-hd QCG lathe; chuck. HARRIS BROTHERS COMPANY, Lafayette 1900. W. 35th and Iron-sts.

WANTED—FEMALE HELP.

Stores and Offices.

ARTIST
with department store exper. Apply Mr. Simon, Goldblatt Bros., 3031 S. Winchester.

BOOKKEEPER.
At least 5 years' experience; state qualifications and references. Address N F 117, Tribune.

CASHIER — EXPERIENCED, FOR MEAT market; references required. 1714 W. Madison-st. Seeley 9847.

CIGAR GIRL,
experienced, to handle cigar counter in large downtown store. Apply in person. R. 215, 30 W. Washington-st.

CLERK—EXPER., FOR FOOD SHOP. APply 1009 E. 83d-st., after 10 a. m.

CREDIT CLOTHING SALESLADIES—EXPErienced, for leading South Side store; good salary and steady position for real workers. Blakely Stores, Inc., 6424 S. Halsted-st.

Elevator Operators
Young women of refinement for elevator service. Also for short hours, 11 a. m. to 5 p. m. No experience necessary. Apply Superintendents' Office, 9th Floor, MARSHALL FIELD & CO., Retail.

Experienced Salesgirl
for bakery on far south side. Give full particulars as to experience and references. Address J T 598, Tribune.

FILE CLERKS
for filing and general office work; give age, past employers, length of service, reason for leaving, salary, and your phone number; gentiles. Address J M 365, Tribune.

GIRL—EXPD., WITH FACTORY PRODUCtion record; must be fast and accurate at figures. Harker, 1920 Clybourn-av.

GIRL—TO ANSWER PHONE IN DOCTOR'S office; West Side. Address N F 116, Tribune.

GIRL—MUST HAVE INFANT WEAR EXperience. 4703½ Broadway.

GRAPHOTYPE OPERATORS
Must be exper., speedy operators. Stdy. wrk. Apply 9th floor, 111 N. Canal. South.

LADY — YOUNG, FOR GEN. OFF. WK., able to do typing; hours 9:30 to 6:30. Suite 1024, 190 N. State.

LEDGER CLERK.
Must be fully experienced on accounts receivable and accounts payable; salary, $25; applying give age and experience. Address J B 93, Tribune.

SALESWOMEN
Experienced, for the following departments: Women's ready-to-wear, Millinery, Cotton yard goods, Silks, Draperies, Curtains, Shoes, Gloves, Silverware, Pictures, Underwear, Domestics, Blankets, Chinaware, House furnishings. While some of these are temporary positions, to those who qualify we can offer permanent positions. Apply Employment Office, **BOSTON STORE**

SALESWOMEN
An opportunity for high type saleswomen in ready-to-wear. Must have had actual retail selling experience. We want women of spirit, tact, and intelligence, who would like to capitalize their time on Mondays, Wednesdays, and Saturdays. Apply Superintendents' Office, 9th Floor. MARSHALL FIELD & CO., Retail.

SALESLADIES.
Only those thoroughly experienced, for piece goods in silk department. Apply in person only. Goldblatt Bros., 47th and Ashland.

WANTED—FEMALE HELP.

Factory and Trades.

Power Machine Operators.
experienced on high grade dresses. 27 E. Monroe-st., Room 1003.

SHIRT FINISHER—WHITE; TO WORK IN laundry. 2931 W. Van Buren.

Household Help.

BUS. GIRL—STUDENT, RM., BD. EXCH., lt. serv. few eve. wk. Keystone 3282.

COUPLE—WHITE OR COLORED; WOMAN must be experienced cook; man butler and chauffeur; some laundry work required; 3 in family; at least 1 year's city references in same place required. Wm. Wolf, 5000 East End-av., Apt. 9C. Plaza 5526.

GIRL—WHITE, EXPERIENCED, FOR GENeral housework and cooking; must be able to answer phone. 2658 Foster-av. Longbeach 9238.

GIRL—COL., MUST BE GOOD COOK; REFerences; must be of neat appearance. So. Shore 8568.

GIRL — GERMAN, MOTHER'S HELPER; references; stay nights; $15. Buckingham 1780.

GIRL — WHITE, GENERAL HOUSEWORK experience; references. Wilmette 350. 744 Sheridan-rd., Wilmette.

GIRL—WHITE, GENERAL HSWK.; MUST be able to cook; small family; good pay. GILBERT, 1527 Farwell-av.

GIRL—WHITE, EXPERIENCED GENERAL housework, plain cooking, assist with children; own room. Buck. 5251.

GIRL—WHITE; EXPERIENCED 2D WORK and care of children; $18. Kenilworth 1414. 151 Abingdon-av.

GIRL—YOUNG, WHITE; GEN. HSWK., TO assist care of infant. Call Mrs. Young, Stewart 0858, after 2 p. m.

GIRL — YOUNG, ASSIST CHILD; HOME more than wages; stay nights. Alb. 10358.

GIRL — GENERAL HOUSEWORK; GOOD home and wages. Spaulding 9296.

GIRL—WHITE; GENERAL HSWK.; OWN room, $12 a wk. Phone Independence 0083.

GIRL—YOUNG, WHITE; GEN. HSWK.; NO cooking; private room. Brunswick 4881.

GIRL—WHITE; GENERAL HOUSEWORK; stay; $10 to $12 per week. Beverly 9740.

GIRL OR WOMAN — GENERAL HOUSEwork; German perferred. 3301 Ogden.

GIRL — WHITE, GENERAL HOUSEWORK, stay nights. Belmont 10457.

GIRL—WHITE; GEN. HSWK.; NO COOKING or washing; small fam. Juniper 7534.

HOUSEKEEPER—RELIABLE. CALL TUESday and Thursday at 4533 N. Hermitage-av. $10 per week.

MAID—WHITE, 25-30 YRS.; GEN. HSWK.; must be good cook, thoroughly exp.; well recommended private room and bath; excellent wages. 6819 Jeffery-av. PORTER.

MAID—WHITE; COMPETENT; NEAT; GEN. housework; small family; stay on place; must be fond of children. Greenleaf 0810.

MAID—TO WORK ½ DAY EXCH. FOR 2 rm. furn. apt., marr. woman. 4616 Hazel.

MAID—WHITE, EXP. HSWK. AND COOKing; small fam. Dr. Sherman, Fair. 6353.

MAID—WHITE; GENL. HSWK. AND COOKing; must have refs. Sunnyside 0268.

MOTHER'S HELPER—STAY NIGHTS; $6 wk. 1510 Schreiber-av. Sheld. 7667.

NURSERY GOVERNESS — EXPERIENCED, for 2 small children. Christian Scientist pref. Phone Winnetka 2616.

NURSEMAID—WHITE, COMPETENT, WEST side, go home nights; good salary. Euclid 4804R.

NURSEMAID — WHITE; EXPERIENCED. Buckingham 3739.

WOMAN—ELDERLY, FOR LIGHT HOUSEwork and to care for child 5 years old. $5. Good home. Cicero 2480.

WOMAN—GEN. HSWK. AND COOK; STAY nights; $10 wk. Marks, 2651 Devon-av. Rogers Park 2131.

WOMAN—MID. AGE, LT. HSWK., 2 SCHL. children; no cooking. 619 N. State.

2 SISTERS.

WANTED—FEMALE HELP.

Saleswomen.

SALESLADIES
to work for installment house soliciting from house to house. Good opportunity to make from $40 to $50 a week. B. Michelson, Inc., 4230 Indiana-av.

SALESLADIES—DEMONSTRATORS. CALL for appoint. Miss Curry, Sherman Hotel.

SOLICITORS — WOMAN, EXPERIENCED preferred, for construction work. Atlas Construction Co., 2367 N. Damen-av.

SOLICITORS — FOR MUSICAL COLLEGE. 6967 W. Grand-av., Apt. E. Merrimac 9760.

SPECIALTY SALESWOMEN—NEW PRODuct. Hse. to hse. 1325 Capitol Bldg.

TWO REFINED WOMEN
for extension department of old established firm. Tact, ambition, good appearance essential. Pleasant work; good pay; permanent position. SUPERINTENDENT, 10 to 5, Suite 806, 100 N. La Salle-st.

WOMEN—$2 SALE, $1 COMMISSION PAID daily; earn $60 weekly; no heavy samples; 9 to 11 a. m. Room 908, 218 S. Wabash-av.

WOMEN—AGGR., NEAT; SALES WORK; salary, comm. Rm. 1105, 123 W. Madison.

YOUNG WOMEN,
neat appearing, pleasing personality, to demonstrate nationally advertised food products in local grocery stores; part time; good salary; excellent opportunity for those who qualify. Address J L 95, Tribune.

Miscellaneous.

A MESSAGE TO WOMEN AND MEN WHO WANT TO INCREASE THEIR INCOME.

I want 500 men and women who are anxious to increase their income and who are ambitious to learn a new profession to listen to the most startling sales offer in Chicago. A new plan, something never before offered in Chicago. You need no experience. We teach you and we pay you well for your time.

Whether or not you are employed makes no difference, as this work will not interfere with your present employment. With very little effort you can double your weekly income.

Women who have never been employed can earn big money and the work is pleasant. Men who are not satisfied with their present job or their present income will like this work.

The price of the commodity is small. Every one wants it and is guaranteed a 100 per cent profit or our customers collect on a trust fund we establish to protect them. There is no sales resistance and you will make money faster, perhaps, than you have ever made it.

Back of the project is romance, mystery and tremendous profits. Nothing like it has ever been in Chicago. Mechanics, clerks, bookkeepers, salesmen or men and women from every profession will like this and can make money.

Our entire plan will be fully explained at our first meeting. TUESDAY EVENING, APRIL 1, 8 P. M.

YOU ARE WELCOME! WE WANT YOU TO HEAR IT.
TENTH FLOOR, MASONIC TEMPLE BLDG., 32 W. RANDOLPH-ST.

A PERMANENT POSITION OPEN IMMEDIATELY.
The General Organizer of a financially strong Chicago Corporation operating branch ...

WANTED—FEMALE HELP.

Employment Agencies.

EMPLOYMENT EXCH.

Steno.-secy., uni. educ.	$35
STENO., Spanish	$30
STENO., French Descent	$30
STENO., C. P. A. exp.	$35
STENOGRAPHERS, Loop	$25
STENO., High School Graduate	$20
TYPISTS, must be rapid	Open
BKKPR.-STENO., full charge	$32
REMINGTON BKKPR.	$30
BURROUGHS BKKPRS.	$25
DICTAPHONE OPER.	$30
DICTAPHONE-STENO.	$28
ADDRESSOGRAPH OPER.	$23
MULTIGRAPH OPER.	$25
GRAPHOTYPE OPER.	$25
ELLIOTT-FISHER BILLER	$23
COMPTOMETER OPER., Loop	$25
CASHIER, Restaurant exp.	$18
DEMONSTRATORS, Loop, young	$25
SALESWOMEN, Travel, no exp.	Open
HOSTESS, Tearoom exp. ...M. and	$25

RM. 908, 220 S. STATE.

INTELLIGENCE BUREAU.

STENO.—STUDIO, LOOP	$35
STENO.—BEGINNER, LOOP	$25
STENO.—LEGAL, GENTILE	$25
MAILING ROOM GIRL—INSUR. CO.	$20
TYPIST—KNOW ELL.-FISHER—INS.	$20
50 BEAUTY OPRS.	$35
MANICURISTS—BARB., BEAUTY SHPS.	$30

FACTORY GIRLS, OPEN.
WAITRESSES, BIG TIPS.

FOUNTAIN GIRL—EXPD.	$18
COOK—GENL. HOUSEWORK	$15 R. B.
GENL. HOUSEWORK GIRLS	$15-20 R. B.

162 N. STATE-ST. ROOM 709.

ELLIOTT-WINN

STENO.-SECY., loop bond house	$130
STENO.-INFORMATION, lp. bond hse.	$125
STENO.-SECY., Austin	$125
5 STENOS.-SECS., Bankers bldg.	$120
STENO.-SECY., some switbd., loop	$135
FULL CHGE. BKKPR., loop	$115
2 CASHIER HOSTESSES, loop	$18, meals
4 CANDY SALES, loop	$18

1235 BANKERS BLDG. 105 W. ADAMS.

American Railway Bureau.

STENO.-SECY., mfg. exp., little North	$35
STENO., figures, 4 yrs. H. S., N. W.	$25
TYPIST-COMPR. CLK., extreme West	$20
TYPIST, fill in exp.	$17
ACCT. CHECKER, fire ins. exp., age 22-26	$120
PAY ROLL-MONROE CAL., extr. S. S.	$25
COST CLK., printing exp.	$22

Call today and register free.
11 S. LA SALLE-ST. SUITE 1135.

GENERAL PLACEMENT

Steno.-sect., bank credit exp.	$125
Steno.-dictaphone, 5	$110
Steno., P. B. X., real estate exp.	$110
7 Burroughs bkprs., bank exp.	$115
14 typists, h. s. grads, exp. figures	$70-$75
25 Waitresses	Good Tips

25 genl. hswk. ... $17 | Pastry cook ... $20
2 bakery sales .. $18 | Pantry girl ... $18
4753 Broadway. Long. 3312.

RUSSIAN SECTY. ... $200

STENOS.—3 YRS. EXP. ....EACH $18-$100
Steno.-Swbd ...... $85 | Steno.—Loop $90
UNDERWD. FANFOLD BILLER, Loop. $100
BKKPR.-TYPIST, Small N. W. off. ... $110
EDIPHONE OR DICT. OPR., N. W. ... $110

C-R-A-I-G A-G-E-N-C-Y,
209 S. STATE-ST. 7TH FLOOR.

STENO. PBX OPR. FOR
Small loop office, young attractive. $115 mo.
Bkkpr.-Typist, W. S., young ... $140 mo.
Steno.-Secy., loop ... $130
Steno., in Austin ... $130

TRADE SCHOOLS.

BURNHAM'S
Prepares You to Operate YOUR OWN BEAUTY SHOP

When you've completed the Burnham course you are a qualified Beauty Expert. You will know exactly how to please your customers—how to make YOUR OWN SHOP a Success. If you prefer a fine position, your Burnham training is assurance of BIG PAY, steady, pleasant employment wherever you desire to locate.

Our Evening Classes
provide thorough training for those employed daytime. Tuition low—easy payments. Visit the school—ask for FREE Beauty Book.

E. BURNHAM SCHOOL OF BEAUTY CULTURE.
Telephone Randolph 3351.
Est. 1871—138 N. State-st. Desk 20.

A BETTER METHOD OF TEACHING
BEAUTY CULTURE
IN PRACTICE BY THE MOLER SYSTEM.
You not only learn faster and better by this proper training, but you earn $100 while attending.

MOLER
Will finance you. Will place you in a shop when competent.
Will equip you a shop if desired.
Will qualify you to pass state examination.
Will make your whole life work easier, better and more profitable. Day or evening classes. Call, write or phone.

MOLER SYSTEM,
512 N. State-st. Sup. 5456.

MARINELLO
Internationally Famous!
Marinello graduates are preferred by the most exclusive shops. We assist our graduates in securing excellent positions, or if they prefer, aid in opening their own shops. Call, write or phone Superior 3741 for our 38 page catalog.

NAME ....
ADDRESS ....

MARINELLO
SYSTEM OF BEAUTY CULTURE
At N. W. Corner Chicago and Michigan-avs.

!! REDUCED RATES !!
On Complete Beauty Culture Course.
$75
FOR A LIMITED TIME.
99½% of our Students Pass State Exams.
CHICAGO ACADEMY OF BEAUTY CULTURE, INC.,
37 S. Wabash-av., Suite 707-9. State 4421.

GIRLS! YOUR CHANCE!
Good positions for girls or women willing to take short day or evening training. COMPTOMETER COURSE, 15 DAYS. SWITCHBOARD COMPLETE, 10 DAYS. Typing, Shorthand, Dictaphone taught under our efficiency method in one-third usual time. Phone Diversey 5840. National Business Institute, 427 Diversey-pkwy.

Attend Our Free Class
Lecture and learn how to become a Doctor's asst., companion to invalid, train pract. nurse, and how to earn big pay while learning. Write or call for free consultation. Winthrop School, 159 N. State, Room 1322.

GIRLS! GIRLS! GIRLS!

TO RENT—ROOMS—CENTRAL.

WASHINGTON, W., 231—ROOMS WITH bath; new fireprf. bldg.; 2 blks. city hall.

HOTEL MARCO, 310 S. DEARBORN-ST. Just on edge of loop; clean, warm outside rooms, $1 to $2 daily; $5 weekly and up.

TO RENT—ROOMS—SOUTH.

BLACKSTONE, 5519. DORCH. 4100.
UNIVERSITY HOTEL.
Beaut. furn. rooms each with priv. tub, shwr.; new bldg.; 2 bl. I. C.; $10-14 for 1-2.

CORNELL-54TH-ST.—ATTR. ROOM; PRIV. family; home privileges; lady or married couple; I. C., bus, surf. Plaza 2087.

CORNELL, 5140—LARGE, LIGHT FRONT room in modern home; 1 or 2; bus, surface, I. C. express; reas. Midway 3288.

DORCHESTER-AV., 5226. FAIRFAX 5210.
Dorchester Manor Hotel.
Wonderful rooms for $7 week and up.

DORCHESTER-AV., 6817. LITTLE HOTEL—New, quiet, homelike; $8 week up; run. water, tub, shwr.; comf. lobby; I. C. trans.

DREXEL, 4730—NEWLY DEC. RMS. PRI. bath; r. w.; tw. beds; beaut. home; $5-15.

DREXEL, 4345—RMS., BATH, OR R. W., also kitnts., maid serv.; free auto space.

FORTY-SEVENTH-ST., E., 1035—ROOMS, ROOMS, ROOMS, $5 up; modern.

HARPER, 6012—MOD. SGL.-DBL. RMS.; $5-$10; nice furn., nr. pk.; ex. tr. Dor. 4586.

HARPER, 6218 — PARK VILLA HOTEL—des. r., $5 wk. up, $1.50 day up, for 2; I.C.,L.

HYDE PARK-BLVD., 1412—NICELY FURN. rms.; good ht., hot wtr.; homelike; semi-priv. bath; pchs.; $7 wk. up; I. C., surf., bus.

KENWOOD-AV., 5519. PLAZA 2110.
SLEEPING ROOMS, $4 WK. UP.
Hskpg. apts., $6 up; 24 hr. serv.; I. C. X, srf.

KENWOOD, 6522—NEAT, COZY RM. FOR bus. man; 1 b. I. C., L; $5. Lewis, Mid. 5085.

KINGSTON, 7502, APT. 202—LIGHT RM. 1 or 2; kit. priv. opt. So. Shore 7506.

LAKE PK., 4929, VILLA MAREE—BEAUT., home-like rooms; a clean, quiet place to live; rm. phone, maid serv. $6 up. I.C.,surf.

NORMAL, 6400, NORWOOD HOTEL—LGE. light double rooms, new bldg.; $10; adj. bath, $12; close to surf., L and bus; reasonably priced meals; complete kitnt. apts., $65 a month. Englewood 3700.

PEORIA, S., 8047, 1ST FL.—NICELY FURN. rm., pri. fam.; brd. opt.; reas.; good transp.

SIXTY-SIXTH-ST., W., 419—2 RM. KITCH. and 3 rm kit.; newly furn. and dec. Best tran., $10-$12.

SIXTY-FIFTH-ST., E., 1551—LGE., LGT. rm., conn. bath; I. C., L, surf.; rea. Lang.

SIXTY-FIFTH-PL., E., 1548, 1ST—ATTR. large r., reas. Op. Jack. P. All tr. H.P.9627.

SOUTH PARK-AV., 6014—SOUTHWAY HOtel. Large, light dbl. rms.; new bldg.; $7; adj. bath, $10; close to surf., L and bus. Coffee shop in building. Normal 6700.

WOODLAWN, 6144, 2D—NEWLY FURN. and dec. rms., suit. 1 or 2; I. C. and L.

WOODLAWN, 6123, 2D—LGE. DOUBLE R. shower, suit. 2 yng. men, gentiles; I. C., L.

WOODLAWN, 4541—REMOD., NEW. DEC.; slpg. rms., $4 up; also 1 rm. kit. apts.

Rooms with Private Bath as Low as $10 PER WEEK.
Green Briar Hotel
GREENWOOD-AV., 6220. PLAZA 4800.

HANDSOME LRG. FRT. RM., STRICTLY pri.; all trans.; 50th nr. Dorch.; refs. Ken. 9118.

Hotel Rooms.

Parkland Hotel
FACING JACKSON PARK.
FRONT ROOMS, $8 WEEK.
One block to L, I. C., surface, and busses.

TO RENT—ROOMS—NORTH.

LELAND HOTEL
1 block south of Uptown theater, 205 rooms, all private baths; one of the finest hotels on north side; best value in Chicago; rates as low as $10 per week.

Hotel Rooms.

HOTEL HALIBURTON—¼ BLOCK L. BUS; newly dec.; all lge. outside rms.; lowest rates in Rog. P. 6954 Greenview, cor. Morse.

TO RENT—ROOMS—NORTHWEST.

ADDISON-ST., 4139 — FURNISHED ROOM in private residence; gentlemen preferred. Pensacola 5890.

CALIFORNIA, N., 1622—BRUNSWICK 2425. NORTH HOTEL. New bldg. Rates, $8-$10. Opp. L station.

CICERO, N., 3216—$9-$12 WEEK. NEW HOTEL ELINOR. Quiet, home-like rms., pr. and conn. bath.

KEDZIE-BLVD., N., 2530 AND 2506—RMS., $6 and $8. Opp. Logan Square "L."

KEDZIE-BLVD., N., 2402—CLEAN, NICELY furnished rms., 1 blk. to "L." Alb. 0264.

TO RENT—ROOMS—WEST.

JACKSON-BLVD., 3907 — NICELY FURnished room; good trans. Nevada 3749.

KARLOV, N., 821—ATTRACTIVE HEATed room; good trans. Albany 6296.

MAYPOLE-AV., 3816, 3D — PLEAS. ROOM; stm. ht.; pvt. hm.; nr. Garf. Pk.; all tr.

WASHINGTON-BLVD., 4149, 2D—RM., ST. ht., gd. trans.; gent. Kedzie 5555.

WEST END-AV., 4029, 1ST—BEAU. FUR. r.; exc. trans.; mar. cpl. or girls. Ked.6201.

THE VINCENT—1439 W. VAN BUREN; 80 furn. rms., clean, comfortable; hot and cold water in every room. $5-$6 week.

Hotel Rooms.

UNION PARK HOTEL.
At Washington, Warren, and Ashland-blvd. Beautiful homelike rooms; modern grill; best transp., 5 min. loop; rate $10 wk. up.

NEW WESTLANE HOTEL.
4505-7 W. WASHINGTON-BLVD.
Just comp., all with bath, shower, in-a-dor beds; hotel service; reas. rates. Este. 1868.

TO RENT—ROOMS—SUBURBAN.

LARGE, WELL FURN. RM., PRI. HOME; nr. tran.; breakfasts opt. Wilm. 906-M.

TO RENT—HOUSEKEEPING ROOMS.

South Side.

BLACKSTONE, 6407—1-2-3 LG. LT. HSKG. rms., real kit., new. dec.; gd. tran. Mid. 6208.

BLACKSTONE-AV., 5461-63—1-2-3 R. APTS., com. fur.; $9 up; I. C., 9 min. Lp., surf.

BLACKSTONE, 5601—1-2-3 RM. APTS., $8 up; slpg. rms., $5; well fur.; I. C. X., bus.

CORNELL, 5540—3 RM. APT., LGE. PCH.; also sgl. rm.; nr. Jack. pk.; I. C., bus.

CORNELL, 5233—1-2 RM. KIT.; SLPG. RM. Transient rates. I. C. X, bus, surf.

COTTAGE GROVE, 6505—2 RM. KIT. APT., gas, elec., linens, furn.; newly dec.; all outside; $9 wk. up; L, surf.; slpg. rms., $4 up.

DREXEL-BL., 4252—IDEAL 2 RM. APT., cln., lgt., r. wat.; reas.; bus, L, surf.

HARPER, 6020—1 AND 2 RMS., ATTR. furn.; hskpg. apts.; wall beds; all trans.

HARPER-AV., 6429—NR. JACKSON PARK L; 2 and 3 rms. Just dec. and furn. $6 up.

HYDE PARK-BLVD., 1430—1-2 RM. APTS., frt., $9 up; new furn.; suit 2-3; swbd. ser.; 9 min. loop; bus to door.

HYDE PARK-BLVD., 1411—VERY LG. 1-2 rm. kit.; blvd. view; priv. bath; $7-$10; slpg. rms., $5 up; I. C. X. bus; free parking.

INGLESIDE, 6026—CHEAP RENT, WARM 2 rm. suites, unusually well furn., $10 up.

BOARD AND LODGING—NORTH.

NURSE WITH IDEAL HOME IN ROG. PK. will take aged or nervous patient or mental; best of care. Sheldrake 2951.

LARGE DBLE. RM. WITH BOARD, CLOSE to beach. Ex. trans. Edgewater 3818.

ATT. RM. FOR 2; PIANO, RADIO; PRIV. fam.; exc. meals; nr. lake; reas. Welt. 0077.

BOARD AND LODGING—NORTHWEST.

LUNA, N., 2842 (5500 W.)—COMF. RM. pr. fam., home cook.; gd. trans. Pen. 9089.

MONT CLARE-AV., 2536 — ROOM AND board; private family, good transp.

BOARD AND LODGING—WEST.

ATTRACTIVE ROOM, 7 WINDOWS, facing Columbus Pk. 1-2 yg. men or empl. Board or home privs. Columbus 9...

COMF. HOME; EX. FOOD; 1-2 AGED persons, semi-invalid. $8-$10. Nev. ...

HOTELS.

Charlevoix Hotel
NEW MODERN BLDG.
LOCATED WITHIN HALF BLOCK 63D-ST. ELEVATED, 20 MIN. TO LOOP; SURFACE AND SHOPPING DISTRICT, CLOSE TO I. C. ALL ROOMS BEAUTIFULLY FURNISHED, SHOWERS AND BATH; WILL ACCOMMODATE 1 OR 2; ALSO FRONT ROOMS WITH TWIN BEDS; COMPLETE HOTEL SERVICE, NEW STEINWAY GRAND PIANO IN LOBBY FOR GUESTS; SHORT WALK TO CHICAGO UNIVERSITY, JACKSON PK. AND GOLF COURSE.
$9 WEEK AND UP
PLAZA 8500.
6215 UNIVERSITY-AV.

New Hotel Mayflower
NOW OPEN
262 rooms, each with private bath and shower; 1½ blks. to I. C., surface, and "L."
$10 WEEK UP.
6125-35 KENWOOD-AV.

CLARIDGE HOTEL
1244 N. DEARBORN-ST.
UNDER NEW MANAGEMENT.
10 MINUTES TO LOOP.
NEWLY DECORATED. COMFORTABLY FURNISHED. HOTEL ROOMS AND SUITES. Swimming pool, gymnasium, handball courts, electric cabinets, etc., available without charge to our guests.
Cafe in Connection.
300 ROOMS
$8 PER WEEK AND UP.
MR. J. M. BAER, RES. MGR.
Tel. Superior 4980.

PARK LANE
Sheridan-rd. and Surf-st.
Overlooking the lake and Lincoln Park.
CHICAGO'S SMARTEST APARTMENT HOTEL.
Beautiful 1-6 room hotel apts., elegantly furnished to suit your taste. Every hotel convenience in an atmosphere of complete distinction and beauty. Excellent dining room. Ideal transportation.
Reasonable Rentals.
Direction of FREDERIC C. SKILLMAN.
PH. BITTERSWEET 3800.

HOTEL CASS
640 CASS-ST.
Walking distance to loop; 210 rooms all with bath or shower.
$12 per week and up.
Coffee shop in connection.
MR. E. J. MEELBUSH, RES. MGR.
PHONE SUPERIOR 4030.

Luxurious New Furnishings.
Gold Coast's New Address.
Opp. Casino and College club
201 E. DELAWARE-PL.
1 block south of Drake hotel.
Bus at door; 50c cab fare to loop.
3-5 Rs., 2 Baths, $140 mo. up
Light, Gas, Refrig. Free.
Food shop, valet service. Superior 1480.

NEW LAWRENCE APARTMENT HOTEL
1-2-3 rm. apts., $70 to $160.
Swimming pool, club rms., gym., roof gar.
"JUST LIKE A FINE CLUB."
1020 LAWRENCE-AV.
PHONE LONGBEACH 2100.

PLAZA HOTEL
1600 North, Opp. Lincoln Pk.
600 ROOMS WITH BATH.
10 min. to loop, Clark-st. cars or bus. $10 week up; suites $17 week; kitchenette. Inspect now and make your selection for spring. Superior 2680. North-av. and Clark-st. Coffee shop and cafe; moderate prices.

CARLING HOTEL
174 Rooms. All With Tub or Shower. Weekly, $7 up; daily, $2 up; 5 min. to L. Catering to homelike people. Mohawk 1200.
1512 N. LA SALLE-ST.

PALAIS BROMPTON HOTEL
RATES $8 WEEK UP.
Overlooking Lincoln park. Restaurant.
528 BROMPTON-AV. GRACE 3840.

MIRA-MAR HOTEL.
$10 to $18 weekly; 1 or 2 persons; $2-$3 daily; close to I. C. and all transportation.
6218 WOODLAWN-AV. PLAZA 1190.

TYLER HOTEL.
2124 S. MICHIGAN-AV.

WANTED—TO RENT—HOUSES.

6 RM. HOUSE OR BUNG. WITH PRIVILEGE of buying; N. W. Ravenswood 3685.

WTD.—TO RENT—HOUSE, NORTH; ADULTS. Would care for owner. Ph. R. P. 5620.

TO RENT—APARTMENTS.

SOUTH.

General List.

5400 HARPER-AV. APARTMENTS Nearing Completion

13 story fireproof building; two 3 room and two 4 room suites [12 master chambers] on each floor. Within short walking distance of Jackson pk., with its golf courses, yacht harbor, bridle paths, and bathing beaches—U. of C.—and the shopping centers on 53d and 55th streets—2 blocks to station and 9 minutes to the Loop on the Illinois Central. Motor buses are two blocks away on Hyde Park-blvd. 15 minute non-stop motor run to the Loop via the new outer drive.

Rentals $95 to $145.

4 RM. SUITES WITH 2 MAST. CHAMBERS. FREE CARPETS, GAS & REFRIGERATION.

Occupancy May 1st

SHERMAN C. ANDERSON, AGENT ON PREMISES. DORCHESTER 0103.

7200 South Shore Drive

15 MIN. BY AUTO TO LOOP.

Choice two, three, four room apts., in best location of this district, on the real South Shore-dr., east of I. C. R. R. Very reasonable rent. Bus at door. Manager on premises. Saginaw 9399.

7201-19 YATES-AV.

3-4 RM. APARTMENTS.

Outstanding 3 and 4 room values at $60-$80. Fours have 2 bedrooms. Building fireproof and exceptionally well serviced; all rooms large with added feature of free electric icing; 1 block to I. C. South Shore station, bus, surf. cars, 2 blks. to priv. beach.

AGENT ON PREMISES.

ROBERT L. GEAR & CO.

3-5 rms., showers, etc., free lt., gas and Frigidaire, $52.50 to $70; conc. to May 1. 6551 Ingleside-av.
3-4 rms., 838 E. 55th-st., $30-40.
4-5 rms., 6335 Harper, I. C., L, $35-60.
4-5 rms., 6050 Champlain, $55-70.
5 rms., 2d fl., 6200 Vernon, $80.
5-6 rms., 6613 Ellis-av., $55-65.
5 rms., 2d fl., 6223 St. Law.-av., $75.
825 E. 63D-ST. FAIRFAX 4400.

LABOR SAVING APTS.

4631-37 LAKE PARK-AV.

Economical and convenient 3-4-5 rm. modern apts., $50 to $67.50; 2 in-a-dor beds in each apt. 1 blk. to I. C. [47th-st.] exp. ELECTRIC REFRIGERATION. Agent on premises.

FIRST REALTY COMPANY, 66 W. Washington-st. Central 5151.

4441 GREENWOOD-AV.

NEW 3-4-5 ROOM APTS.

Very reasonable rentals for large, light, airy rooms; elec. refrigeration; excellent transportation. See janitor.

1, 3 and 5 Rm. Apts., $40 Up. Electric Refrigeration.

BUS AT DOOR. NEW BUILDING. 4836 Drexel-blvd. Oak. 4951.

The MIDWAY-WOODLAWN

8 STORY FIREPROOF. 2, 3 AND 4 ROOM APARTMENTS. FURNISHED OR UNFURN. ALL TRANSP. 6104-8 WOODLAWN-AV.

WOODLAWN APTS.

Dependable transportation, I. C. and L; 3-4-5 rooms with sun porches, unfurnished or furnished; concessions; free moving. Agent on premises. 6556 Kenwood-av.

7020 JEFFERY-BLVD.

BEAUTIFUL 1-3-4 ROOM APTS. New fireproof bldg., carpeted throughout; gas, refrig., electric radio incl. in rent; ½ block I. C. sta. Bryn Mawr. Agt. on prem.

JAMES G. BARSALOUX, Inc. 1501 E. 63d-st. Hyde Park 0010. SEND FOR OUR COMPLETE LIST. APTS.—WOODLAWN AND SOUTH SHORE.

New Building—2-3-4 Rms.

I. C. trans.; canvas walls, tile baths free elec. refrig.; mod.; rental conc. N. E. Corner 66th-pl. at Dorchester. Agent on premises.

S. W. COR. HYDE PARK-BLVD. AND WOODLAWN-AV. 3, 4, 5, 6 AND 7 ROOM APTS. Sun pchs., hi. grade bldg., thoroughly mod. equipmt.; $40 to $125. Mid. 6979 or janitor.

6521 S. SEELEY.

Very desirable. Modern apartments. 2½ rms., $45; 3½ rms., $50; 4 rms., $55.

3-4-5 RMS., $37.50-$45-$55.

Hot wtr. ht. Janitor serv. Good transp. 6315-17 S. Maryland-av. Fairfax 2475.

1127 E. 81ST-ST.—$60-$65-$70-$75; NEW 4-5-6 r. I.C. schls. Tri. 8858. Rer. 2354.

WOODLAND PARK, 603, 2-5 ROOMS; STM. heat. Janitor serv. $25-$45. Normal 1800.

One, Two, and Three Rooms.

Walking Distance Loop 1142 S. Michigan

Unusual 2 and 3 rm. kit. apts., $65 and up; rent includes maid service, gas and electric. Mgr. on premises. Building owned and operated by owners of Fine Arts Building. CHAPIN ESTATE. Harrison 7602.

6720 JEFFERY-AV.

1-2-3 rms.; electric refrig., tile bath and shower; elev. serv.; overlooking Jackson Pk., I. C. transportation. Agent on premises.

GEO. C. BOUR & CO., 2010 E. 71st-st. Midway 0877.

6512 HARVARD-AV.—2 RM. KITCH.; FREE refr.; in-a-dor; $52.50-47.50. Nor. 2942.

Four, Five, Six Rooms, and Larger.

Ridgeland, Nr. Jackson Park.

Corner apt., 3rd; 6 rms., 2 baths, elect. refrig.; also 5 rms.; very reasonable to right party. Call Hyde Park 3518.

Finest, Most Convenient

Location. So. Shore; 1 blk. I. C., bus, surf., nr. lake; 5 large rms., glazed porch, elec. refrig.; reas. 7238 Yates-av. Regent 1792.

8229 INGLESIDE.

6 rooms, shower bath, G. E. refrigerator, Unitem hot water; 2 blocks I. C.; garage available. Vincennes 3559.

BEAUTIFUL HOME APTS.

3229 Woodlawn-av., new 4 lge., lt. rms., sun par., in-a-dor, dress. rm.; elec. refrig. HOWARD & ORR CO., 1453 E. 53d-st.

4 LARGE ROOMS, $52.50. 425 W. 66th-st., near Normal. Wall bed.

TO RENT—APARTMENTS.

SOUTH.

Four, Five, Six Rooms, and Larger.

BEAUTIFUL 7 ROOM APT.

Ideal location; conven. to I. C.; 4 bedrooms, 2 tile baths and shower stall; canv. walls, elec. refrig.; heated gar.; reas. rental.

6814 CLYDE-AV.

DRAPER & KRAMER, INC., 2446 E. 75th-st. Saginaw 3764.

EAST VIEW PARK

Overlooking Lake at 54th-st. and New Outer Drive.

4-5-6-7-8 LG. RMS., ALL OUTSIDE LIGHT AND AIR; 2-3 BATHS; NEW FIREPROOF BUILDING. APPLY AT OFFICE. 5427 EAST VIEW PARK. MIDWAY 4640.

English Brick 4 Rms., $45.

Very desirable in new bldg., one at 47 E. Marquette-rd., one at 7049 Eggleston.

JOHN M. McCLUN, 217 W. 63D-ST. WENT. 1844.

6 ROOMS, 2 BATHS.

7412 Euclid-av. Brand new 6 rooms, 2 baths; breakfast nook, electric refrigeration and electric dishwasher; $150 per mo. Only one apt. left in this 3 apt. bldg. All rooms large and light. Fairfax 9300.

2043 E. 72D-PL.

6 lge., beaut. rms.; rear sun rm.; 2 baths, showers. Close to schools and I. C. trans. Moderate rental. Open for inspection. CARROLL, SCHENDORF & BOENICKE, 1959 E. 71st-st. Fairfax 6410.

4 ROOM APARTMENTS.

Entirely modern electric refrigeration, tile baths, showers; I. C. trans.; most reasonable in South Shore district. Apply 7334 Jeffery-av., 1st apt., or janitor.

The Best Is None Too Good.

Six and 7 rm. apts., 1st-3d floors; large rooms and closets, sun par., solarium; 3 baths; gar.; crystal elec. fixtures; $165-$175. 1138 Hyde Park-blvd. Janitor will show.

SOUTH SHORE,

1st or 2d apt.; 5 large, light rooms; glazed porch; side lighting; electric refrigeration; nr. I. C., park. 6839 Cornell-av. Mid. 3849.

10132 SOUTH PARK-AV., 2D—MODERN 5 room apt., sleeping porch; I. C. transportation; rental $60. See tenant or G. H. GOTTSCHALK, Franklin 5447.

$65—5 RMS., MODERN AND DESIRABLE; near school and park; large yard; South Shore district. 6925 East End-av.

SOUTHWEST.

General List.

GET OUR RENTING LIST. F. H. HALVORSEN & CO., 3145 W. 63d-st. Prospect 8340.

Four, Five, Six Rooms, and Larger.

6 RMS.; 2 SUN PARLORS; NEAR 63D and Western. 6136 S. Rockwell.

NORTH.

General List.

OVERLOOKING BEAUTIFUL LINCOLN PARK.

15 MIN. TO LOOP.

2-3-4-5 ROOMS.

MODERN FIREPROOF ELEVATOR BLDG.

2000 LINCOLN PARK WEST.

PARQUET AND LINOLEUM FLOORS. DEEP KITCHEN LAUNDRY SINKS. CANVAS WALLS. FILTERED WATER.

$72.50 TO $250.

PETER F. REYNOLDS, LINCOLN 3633-4-5.

910 LAWRENCE

EXCLUSIVE 12 STORY FIREPROOF BUILDING — BETWEEN SHERIDAN-LAKE. UNFURNISHED.

2½-3½-4½ ROOMS.

PHONE LONGBEACH 7823.

DRASTIC REDUCTION.

2 AND 4 RM. APTS.

INDIVIDUAL ELECTRIC REFRIGERATION. Modern, light, airy; fronting street; south exposure; furnished or unfurnished.

648 BUCKINGHAM-PL.

3 blks. N. of Belmont. Agt. on premises. J. Stickler, Tel. Lake View 0892.

215 E. CHESTNUT-ST.

3-4-5 ROOMS.

1 BLOCK EAST OF MICHIGAN-AV. New mod. 22 story bldg.; 10 minutes to loop; near north side. We are closing out the few upper floor apts. now open, at exceptionally low prices to tenants of character with high grade references.

JUNEWAY APTS.

2 large rms. .... $42.50-$45.00
3 large rms. with porch .... $50.00-$52.50
4 large rms. .... $52.50-$55.00
4 rms., 2 bedrms., pch. .... $62.50-$67.50

Office, 1800 Juneway-terr., at Haskins-av. Phone Rogers Park 9516.

SPECIAL—$55

1701 ALBION-AV.

3-4 large rms., in-a-dor beds; 2 blks. n. of Devon, w. of Clark, electric refrig.; good trans.; beaut. decorated. Agent on premises.

Frontier Apartments

OVERLOOKING LAKE. 2 and 4 rooms, newly furnished or unfurnished; fine neighborhood; desirable for newlyweds. Astonishingly low rental. 3917 Frontier-av. Wellington 0075.

1658-1668 Juneway-ter.

2, 3, AND 4 ROOM APTS.

Electric refrigeration; 2 blocks Howard L station; low rental, $40 and up.

3 and 4 Rooms, $45 Up

4732 N. RACINE-AV.

At Lawrence and Brdwy., just S. of theater, 1 blk. exp. "L," bus, st. car, 2 blks. lake. Owner on premises. Halas. Longbeach 1769.

10 WEST ELM-ST.

NEW BUILDING. 2 to 4 rooms; spacious rooms; canvassed walls; carpeted; walking distance to loop. $75.00 to $150.00.

3½-4-5 RM. APARTMENTS.

$65—$70—$90. Elec. refrig., in-a-dor beds, showers, new building. 3839 Janssen-av. [1400 W.]

2-3-4 Rms.—Opposite Park.

New bldg.; desirable, light, airy apts., furnished or unfurnished; elec. refrig. Nr. all trans. 2316 Sunnyside.

2-3-4-5 RMS., $45 TO $75.

TO RENT—APARTMENTS.

NORTH.

General List.

2-3-4 RMS., $40 UP

Free Electric Refrig.

840 Ainslie—Facing Lake.

Free auto parking and bathing beach. 1 BLK. BUS, 3 BLKS. ARGYLE L.

3 and 4 Rms., $60 Up.

Electric Refrigeration.

626 GARY-PL.

2 blks. Broadway and Addison bus.

2 RMS., $47.50 UP.

LIGHT AND GAS FREE.

4501 MALDEN-ST.

1 BLK. BUS, 2 BLKS. WILSON L STA.

1 TO 4 RMS., $40 TO $70.

Electric Refrigeration.

1940 WILSON-AV.

2 blks. bus, Ravenswood L and N. W. R. R.

2-3-4 Rms., $42.50 to $62.50.

4350 Irving, Cor. Montrose.

2 blocks Western L, Lincoln, Western-avs.

2-3 Rms., $45 Up, May 1.

3450 Janssen, Cor. Cornelia.

2 BLKS. SOUTHPORT L; 1 BLK. SURFACE.

Chicago's Best Group of New Apts.

211 E. DELAWARE

900 NORTH, BLOCK EAST MICHIGAN.

RENTAL $75 UP (1-2).

Beaut. kit. apts. in new 16 story bldg. Full hotel serv.; mech. ice. Whitehall 4450.

Touraine Apts.

5625 WINTHROP-AV.

RENTAL $60 UP (1-2-3).

Modern kit. apts. in new 8 story bldg. All hotel services; mech. refrig. Long. 9400.

Grandeur Apts.

AT WINTHROP AND GRANVILLE.

RENTALS $75 UP (1 TO 5).

Kit. apts. in wonderful location; nr. beaches. All service; mech. refrig. Briargate 6200.

Devon Arms Apts.

6330 WINTHROP-AV.

RENTAL $72.50 UP (2-3).

Kit. apts. in new 9 story bldg.; fine location; nr. beach, etc.; all serv. Briar. 1400.

AT LINCOLN PARK,

OPP. BELDEN HOTEL.

BEAUT. 5 ROOM $125
BEAUT. 7 ROOM $150

327 BELDEN-AV. AT PARK.

OPP. YACHT HARBOR.

425 ALDINE-AV.

BEAUT. 4 ROOMS $120

OPP. LINCOLN PARK.

415 FULLERTON-PKWY.

2-2½-3 ROOMS,

$85 TO $135.

PETER F. REYNOLDS, Lincoln 1518-9.

STUDIOS.

ITALIAN COURT, 619 N. MICHIGAN.

MALABRY COURT, 675 N. MICHIGAN.

Fireplaces and everything for comfort. Single studio duplexes and balcony studios with high ceilings. A touch of Europe in the courts. Cork Estate, 161 E. Erie. SUPERIOR 2875.

6811-19 LAKEWOOD-AV.

3 rms., 3d. bedrm., rollaway bed, $67.50. 4 rms., rollaway bed, priv. rear pch., $65-$75, with elec. refrig. Reduced prices without elect. refrig. 5 rms., 3d, large, light, and airy, $102.50. All apts. have tile bath, shower, canv. walls; near L station, lake, and schools. AGENT ON PREMISES. ROGERS PARK REALTY COMPANY, 1215 Devon-av. Rog. Pk. 7338.

3600 PINE GROVE-AV.

Corner of Addison, near park and lake; L, surface, and bus trans.; high grade, fireproof building.

2 rooms, in-a-dor bed.
4½ rooms, 2 large bedrooms.
5 rooms, 2 large bedrooms.

Refrigeration, gas and carpets furnished. WILLIAM H. MULHOLLAND CO., 717 Sheridan-rd. Buckingham 3060.

LOYOLA-AV., $45 UP

Two lovely buildings, one 1 blk west, other 1 block east Sheridan-rd., 1004-26 Loyola-av. and 6528-40 Lakewood-av.; 2-3-4 room kitchenette apts.; light, modern; excellent transportation; beautiful 4s, $65. See janitor on premises.

520-28 SURF-ST.

2, 3, 4, and 5 Room Apts. Reasonable Rental

3-4-5 ROOMS

$50-$70.

Unexcelled transportation. Sun parlors; large rooms. Inq. Supt., 1st apt., 2348 Wilson-av.

550-60 ALDINE

3 and 4 Room Apts. Reasonable Rental

425 ROSCOE.

[3400 NORTH] AT SHERIDAN-RD. 1 to 5 rooms; free elec., gas, refrigeration, carpeted floors; ideal location; free from smoke, dirt, etc. PHONE BUCK. 2814.

4609-19 N. PAULINA.

Near Wilson; 3-4 rooms; extra rollaway beds, showers, refrigeration; attractive decorations; good transportation. Agent on premises. Phone Lake View 7672.

Ideal 3-4 Rm. Front Apts.

Large liv. rms. with in-a-dor; 3 rms. have bedrm., din., kit., shwr., 4 closets, elec. refrig. All outside rms.; nr. L, bus, schls., lake. $70-$80. 6968 Greenview. R. Pk. 0303.

New Bldg., 1 to 5 R., $45 Up.

Refrig. free; shwrs., in-a-dor, lg., lt. rms.; nr. L, surf. 2501-23 Winnemac-av., at Lincoln-av. See Mrs. Harz, manager, on prem.

3-4-5 ROOM APTS.

VIEW OF LAKE. Canv. walls, tile bath, artistically dec. 1037 NORTH SHORE-AV.

PATIO APTS.

TO RENT—APARTMENTS.

NORTH.

General List.

EXCLUSIVE

4423 SHERIDAN-RD.

Unfurnished Apartments. Now Ready for Occupancy. 1½-2-2½-3½ and 5 Rooms. Radio in Every Apartment.

New 10 story fireproof apartment building; light, gas, mechanical refrigeration, carpeted floors and window washing furnished; also maid service available; bus, elevated, surface transportation.

$65 to $157.50.

OFFICE OPEN DAY AND EVENING. ARDMORE 3438.

444 ROSLYN-PL.

2400 N., ½ Blk. Linc. Park.

2 blks. n. Fullerton, 2-3-4 rms., carpeted, inador, Frigidaire, tile bath, shwr., elevator; $60 up. Agent on prem. or ph. Wab. 2637.

One, Two, and Three Rooms.

535 CORNELIA

JUST OFF SHERIDAN-RD.

1 RM. UNFURNISHED APTS.

12 story fireproof bldg., carpeted floor, 24 hour elev. service, water filtered and softened; abundant closet space; gas, light and refrig. free. Windows washed once a month. Open for inspec. 9 a. m. to 9 p. m. Phone Bittersweet 1066.

CLOSE TO LOOP.

KITCHENETTE APTS.

1 and 2 rms. with priv. bath; modern bldg. Also furnished if desired; $55 and up. 720 CASS-ST.

Live Near Lake and Loop.

1164 N. Dearborn. Choice, newly decorated 1 rm. kitnt. apts. with large bath, kit. and dressing rm.; $50-$55; res. mgr.

1 RM. KIT., NEW FIREPROOF BLDG., 1 blk. to Morse L; free gas, light, refrig., carpet. Call at our office in bldg. $47.50. SCHOENLANK & KIRSCHNER, 1505 Morse-av. Sheldrake 8820.

1-2-3 ROOMS, $37-$52.50.

5643 Ridge-av., cor. Magnolia; 1 blk. Bryn Mawr L sta., bus, and street car; nr. lake; elec. refrig., 2 in-a-dors in 3 rm. apt. Lang.

HIGH GRADE 2½, 3½ ROOMS; PANELED walls; large, lt. rms.; showers; free refrig.; 3½ room apts. have extra in-a-dor; immediate poss. 4435 Greenview-av. See janitor.

$52.50—OUTSIDE KITCH.

3 rm. effcy. apts., incl. refrig., gas, bus, car at door. 1157 Diversey-pky., cor. Lincoln.

NEW BUILDING.

Lg. 2½ and 3 rm. apts.; Craftex walls; All latest features. 4608 N. Hermitage-av.

PATRICIAN APTS.

Must sublet a very des. unfurn. 2 rm. apt. No. 305, 401 Fullerton-pky. Ph. Moh. 1610.

Mod. Apts., 2½ Rms., $45.

3½ rms., $55; conc.; good trans.; 1 blk. Devon, 2 blks. Western. 2703 Arthur-av.

2 ROOMS AND KIT., LARGE DRESSING rm., newly dec., as low as $40 month; st. ht. 5926-34 N. Paulina-st. Longbeach 6307.

1 RM. AND KIT., 1521 FOSTER-AV.; FREE gas, light, and elec. refrig.; $45-$52.50. LONGBEACH 6526. E. JOHNSON.

1-2 RMS. AND KIT., 5021 N. DAMEN, across from park, $42.50-$52.50; free gas; elec. refrig. and electric light. Rav. 9526.

1 RM. KITCHENETTES, GAS, ELECTRICITY, and refrigeration; $45 and up. MONTCREST APT., 2550 MONTROSE.

2½ RMS., LGE., $55 UP; 3½ RMS., LGE., $67.50 up; refrig. incl.; L, bus trans.; hi grade bldg. 1331 Estes. Hollycourt 2256.

2 RMS., $45. 4307 N. WINCHESTER-AV. Large, light, airy apartments; best transportation; real bargain. Bittersweet 4040.

2½ RMS. [BEDRM.], $55; FREE LIGHT, gas, elec. refr.; 1 blk. Addison-Lincoln sta. Rav. L. 1837 Patterson, cor. Lincoln-st.

3944-56 ROKEBY-ST.—$50 TO $57.50; MODern 3 room apts., free refrig.; 1 block to Sheridan L and bus. Lake View 0330.

1 OR 2 RM. MODERN KIT. APTS., GAS and elec. free $35. 2476 N. Clark-st.

2 RM. APTS.; NEW, DEC.; EXC. TRANS. $35 up. 4868 N. Rockwell.

3 MOS. FREE, 1-2 R. APTS.; LAKE, PK., beach; indr. bed; $35 up; jntr. 1102 Pratt.

TO RENT—BEAU. NEW 2-3 RM. KIT.; Frig.; near beach; reas. 7732 N. ASHLAND.

Four, Five, Six Rooms, and Larger.

4 LARGE ROOMS, $62.50 UP

Very desirable apts.; free refrig. and gas; near Loyola "L" sta.; 6610 N. Ashland-av. Ph. Rogers Park 6360, or Swanson at build'g.

5 LG. LT. RMS. AND OPEN PCH., 3D AND 4th flrs.; bookcases, arch. doorways, shower, pantry; plenty closet space; will dec. to suit; good transp. Sheldrake 6794.

6 RMS., 2 BATHS, $100 UP.

4-5 RMS., NEAR LAKE, $50 UP. E. GEHM & SON, 524 DIVERSEY-PKWY.

422 ALDINE—6 RMS., $120.

Opposite Belmont Harbor; light rms.; elec. refrig.; excel. transp.; immed. possession.

5619-25 WAYNE-AV.

4 rms.; lg. sun par.; free refrig.; near Bryn Mawr L. See janitor or call Edgew. 5651.

Commodious 5 Rs., Slp. Pch.

Superiorly serviced; all mod. appointments. $125 with gar. Ran. 8000, ext. 276.

4-5 ROOMS—4458 BEACON.

Sun parlor, beautiful bldg.; apt. like new; all light. G. E. refrigeration; excel. trans.

6 RM. FLAT, 2D, STM. HT., H. W.; LGE. inc. rear pch.; 3 blks. L, 1 blk. Sheffield surf. It will pay you to see this first. $65. Inq. 2d fl. bef. 12 or after 4. 1114 Oakdale.

7 ROOMS, 2 BATHS; SUNSHINE IN ALL rooms; 25 ft. on side of house; 1st apt. 526 Aldine-av., close to Belmont Harbor; $125. Telephone Graceland 7113.

4 RMS., ALL OUTSIDE LT., ATTRACT. layout; nr. pk. and schools; refrig.; $62.50. 5208 N. Leavitt, or ph. Longbeach 4633.

TO RENT—APARTMENTS.

NORTH.

Four, Five, Six Rooms, and Larger.

433 BRIAR-PL.

A new 11 story, fireproof, ultramodern apartment, situated 200 ft. from Sheridan-rd., with excellent view of beautiful Yacht Harbor.

OFFERS

ONE 7 ROOM APT., 3 Baths.

ONE 6 ROOM APT., 3 Baths.

ONE 5 ROOM APT., 2 Baths.

ONE 4 ROOM APT., 1 Bath.

RENTALS: $150 UPWARD.

INSPECTION AT YOUR CONVENIENCE.

OVERLOOKING PK. AND LAKE—FRESH AIR FREE FROM SMOKE

4-5-6 ROOMS,

$80 TO $125.

ALL ROOMS OVERLOOKING PARK.

PETER F. REYNOLDS, UPTOWN OFFICE, 811 WILSON-AV. Lincoln 1519, Ard. 1701.

3750 SHERIDAN ROAD

7-8 ROOMS—3 BATHS.

$250 TO $350.

537-545 ROSCOE-ST.

½ BLOCK SHERIDAN-RD.

4-5-6 room apts.; electric refrig.; canvas walls; crystal fixtures; large closets; finest appointments throughout; excellent transportation; reasonable rental.

TO RENT—APARTMENTS NEAR LINCOLN PARK.

One block north of North-av.; 5, 6, and 7 rooms; steam heat; modern; rents reasonable. Apply renting office, 1706 N. Wells-st. PHONE LINCOLN 5732.

4 ROOMS, $60.

4632 N. Damen-av. Electrical refrigeration; 90 foot landscaped court; open porches; built-in bookcases, yearly decorating; near Lawrence-av. theater and shopping district; surface and L transportation; agent on premises. Randolph 6713.

5 and 6 Rooms, $60 Up

4732 N. RACINE-AV.

At Lawrence and Brdwy., just s. of theater, 1 blk. exp. "L," bus, st. car, 2 blks. lake. Owner on premises. Halas. Longb. 1769.

221 E. WALTON-PL.

7 beaut. large rooms in 3 apt. bldg.; unobstructed light and air on all sides. Elev., mech. refrig.; garage. Decorate to suit. Attractive rental.

AGENT ON PREMISES 10 TO 4.

14X22 LIV. RM., SUN PAR., 9X12; LOVEly lawn; free refrig.; high class gentile bldg. Large bedrooms, dining rm. and kitch. 4-5 rms. and sun par. [5-6 r. efc.]; 15 min. loop. $80-$90-$100. S. W. Cor. Leland-Beacon. Longbeach 8833.

MOVE NOW—4 RMS., 300 FT. LAKE, INador or without. 22 min. loop on L. Free refrig. 5 rms., inador, view of lake, $57.50-$60-$85. May 1. Other bargains, $52.50 up. We take you to see them. Lon. 8833. Sheldrake 6428.

45 E. CEDAR-ST., 10 RMS., 4 BATH RMS., sunshine ev. rm. but 2; large sun porch, 4 bay winds.; period design woodwork and electroliers; beautifully decorated; wood burn. fireplace, $350. H. L. Brand, owner. Superior 7310. Pay brokers' comm.

4 R., $55 Up. Conces. Refrig.

Cor. 5 R. So. Ex. $68.50-72.50

Airy rms.; dec. to suit; nr. pk., schl., stores; exc. trans. 1916 Winona, at 5100 North.

4 AND 5 R. SPACIOUS APTS.

NEW BLDG. FREE REFRIG., GAS. 1744 Albion-av. Loyola Section, near Sullivan High. See agent at 1710 Albion-av. Very attractive rentals.

AVAILABLE NOW.

Luxurious apts., nr. lake; 6 large rms., 2d flr.; solarium, elec. refrig., maid qrtrs., etc., $140; gar. opt. 5227 Kenmore-av. Buck. 1863.

7 W. DIVISION-ST., 7 RMS., 2 BATHS, front 4 rms. and bath off hall permits rent separately for doctor or business; close to busy corner, $85. H. L. Brand, owner. Superior 7310 or Dearborn 1860.

460 DEMING-PLACE.

Also 447 Fullerton-pkwy., ½ blk. Lincoln Pk., 5 ext. lge., light rms. 2 pchs., elec. ref. Newly dec.; 4 ext. lge. closets; $100.

LARGE 4 R. APTS., $60-$65.

New cor. bldg.; 1 blk. Winnemac Park; outside rms.; 1 blk. N. W. R. R. See agent, cor. store, 5232 N. Damen, or ph. Wab. 2637.

4 RMS.—614 OAKDALE, 2D APT.; NEW bldg.; refrig., in-a-d. bed, $85; 4-5 rms., 711-13 Wellington-av., 2d, 3d fl., large, mod., bright, $62.50-$75. W. E. Fleming, agent. 2953 N. CLARK. LAKE VIEW 1234.

TO RENT—7 RMS., LIGHT ALL AROUND. Furnace heat. Enclosed rear porch. With or without garage. 4038 Greenview-av. Lake View 2405.

5 ROOMS, SUN PARLOR, IN 6 APT. BLDG. 6526 Glenwood-av., opposite St. Ignatius church. Loyola express. Reasonable rental. Sunnyside 3612.

BEAUTIFUL 10 ROOM APT.

CORNER ARDMORE AND KENMORE-AVS. Reasonable rent. Call Whitehall 5073.

TO RENT—APARTMENTS.

NORTH.

Four, Five, Six Rooms, and Larger.

15 MIN. TO LOOP.

OVERLOOKING BEAUTIFUL LINCOLN PARK

OLD RELIC HOUSE SITE.

ELEGANT 4-5-6 ROOMS.

LARGE DINING ROOM, TILE KITCHEN. 2 Baths. Separate Glass Door Shower.

$125 TO $285.

SPECIALLY DESIGNED LOBBY ARTISTICALLY FURNISHED.

2000 LINCOLN PARK WEST

PETER F. REYNOLDS, Lincoln 3633-4-5.

1106-18 PRATT-BLVD.

4 and 5 Room Apts. Reasonable Rental

6 Large, Light Rms., 2 Baths.

Owner will rent his beautifully decorated, high grade $150 apartment, 1 block to lake, overlooking park; sun parlor, inclosed sleeping porch; Frigidaire; near schools, Sheridan L, surface, bus; for $135 to responsible party. Immediate possession. Telephone owner, Bittersweet 6153.

THE CHATEAU.

5-6-7 ROOMS. 801-827 SHERIDAN, 3900 NORTH, 800 WEST. Large rooms; all transportation. Decorations to suit; refrigeration. Fine shops, theaters, schools. F. E. LOCKE, AGENT. 3838 Broadway. LAKeview 8310.

BRAND NEW 4-5-7 RMS.

HOYNE MANOR, Hoyne-av. at Granville. Last word in apts. Cab. radiators, canv. walls, tile kitch., tile bath, free gas, Frig., linoleum; near schools, gd. trans., pr. playg. 4 rms., $70; 5 rms., $87-$90; 7 rms., 2 baths, shower stall, $225 val., $120. Phone Hol. 0241.

5-6-8 ROOMS, 700 IRVING PARK. $90-$155
3-4 rooms, 3800 Wilton .... $42.50-$55
4-5 rooms, 4709 Winthrop ..... $62.50-$77.50
6 rooms, 810 Barry-av. $50
4-5 rooms, 3917 Rokeby .... $68-$75
6 rooms, 1145 Bryn Mawr $72.50
6 rooms, 852 Crescent-pl., 2d $90

WALLER, 700 Irving Park-blvd. L. V. 6480. OPEN SUNDAYS, 1 TO 5.

5 Rms., Private Pch., $77.50.

G. E. refrig., new fixtures, completely redecorated; wonderful value. See agent at 7502 N. Hoyne-av., or call Hollycourt 2300.

3740-50 PINE GROVE

4 and 5 Room Apts. Reasonable Rental

3750 SHERIDAN-RD.

5-6-7-8 ROOM APTS.

LARGE ROOMS. COLORED TILE BATHS. At lake and park; wood burning fireplaces; lrg. closets; indiv. laundries, tile swim. pool.

ROGERS PARK—5 RMS.

Attractive 3d apt., lrg. rms., sun parl. and private rear porch; tastefully decorated; only 1 blk. to Gale school, 2 blks. to Howard L and bus; rent $85; Frigidaire free. 1630 Juneway-ter. See Mrs. Page, 2d apt.

6638 NEWGARD-AV.

Nr. Loyola "L," Sullivan Jr.; St. Ignatius church. 5 beautiful mod. rms.; elec. ref.; spacious closets and pantry. Gentiles.

EXCLUSIVE 4-5 ROOMS,

$80-$115.

S. W. COR. KENMORE AND GLENLAKE. Beautiful building and location; near beach, L, and bus. Agent on premises.

1537 ARDMORE.

Beautiful 5 room apts.; enclosed sleeping porches; plenty of air and sun; free electric refrig.; $90; occupancy May 1st. Also 5 rm. English apt., except. reas. Rand. 6171.

BEAU. 6 RMS. AND BKFST. RM.; NEW Norge refrig.; a real cozy, sunlit apt. in high class Edgewater resid., 4 blks. fr. Edge. B. Hotel. 2 apt. bldg., 2d flr. Apply owner, 1st. Hedstrom, 5343 Wayne.

4-5 ROOMS, MODERN.

1332 Estes-av., $60-$85; elec. refrig., new, dec., inlaid linol.; large, light, airy rms. Agt. on prem. V. J. CURTO & CO., 1018 Lawrence. Longbeach 5500.

14-40-42 E. WALTON-PL.

4-5 AND 6 ROOMS, $55 AND UP. Walking distance to loop. STATE 2692.

4 RMS., $70—$75.

5 rm. efficiency, in-a-dor beds, pchs. Also 3 rms., $60; free refrig. Best loc. and tran. Sunnyside 2051. 4607 Dover.

HIGH CLASS APARTMENTS

4 rms.; Frig., vapor heat, canvased walls, tile baths; 2 blocks L, ½ block bus; reasonable rent. 4527 N. Paulina-st.

1454 HOLLYWOOD-AV.

Near Clark; attr. 5 lge., lt. rms., slpg. pch., Frig.; near Senn High school; good transportation.

4 ROOMS.

3263 Broadway. Modern apts., near lake. Good transp. Only $60. Call Lake View 7672.

1401 IRVING PARK.

4 and 5 room apts., new bldg., large, lgt. rms. See agent on premises or Rand. 5774.

SIX ROOM FLAT, $80.

1965 Montrose-av., cor. Robey-st., lge. lgt. rms., new el. refrig. Tel. Randolph 5774.

MOVE NOW—4 RMS., INADOR, C. & N. W. and L. 5 rms., $60-$72.50; May 1. Other bargains, $52.50 up. We take you to see them. Longbeach 8833.

43 E. CEDAR-ST., 5 RMS., 2 BATHS, 2 large studio rms., kitchenette, modern; dish wash. machine, $150. H. L. Brand, owner. Superior 7310. Pay brokers' comm.

45 E. CEDAR-ST., 1ST FL., 7 RMS., 1 BTH., sunshine every rm. but 1, large sun porch. $150. H. L. Brand, owner. Superior 7310. Pay brokers' comm.

45 E. CEDAR-ST., 7 RMS., 2 BATHS, SUNshine in every rm. but 1; large sun porch, 3 bay winds., $180. H. L. Brand, owner. Superior 7310; pay brokers' comm.

7 W. DIVISION, 7 RMS., 1 BATH, FRONT 4 rooms off hall permit rm. renting, $70; pay broker's comm. H. L. Brand, owner. Dearborn 1860.

20TH STORY BUNGALOW.

in exclusive Streeterville. 7 rooms, 3 bedrooms, 3 baths. Superior 4701.

4 AND 5 ROOM, Elec. Refrig.

912-922 Lakeside-pl., east of Sheridan-rd.; light rms.; near bus and L; nr. lake; reas.

7 LT. SUNNY RMS., 2 BATHS, LGE. SUN par., glzd. rear porch. Genl. Elec. refrig. Loyola L and bus. Reas. 1133 Columbia-av.

SUBLEASE MY 4 ROOM CORNER APARTment; 6 month lease; very reasonable. Ph. Merrimac 7265 or Ravenswood 6930.

2520 BURLING-ST., 8 ROOMS, MODERN; all newly decorated; nr. L and surface; excellent for roomers. Lincoln 8050.

4 TO 11 ROOM APTS.—LAKE FRONT LOcation; exceptionally low rent. H. H. DECKER & CO., Superior 5178.

5 RMS., 1351 WILSON, ELEC. REFRIG.

TO RENT—APARTMENTS.

NORTH.

Four, Five, Six Rooms, and Larger.

Willoughby & Co.

305 Fullerton-pkwy. 10 ROOMS, 4 BATHS, $400.

325 Fullerton-pkwy. 9 ROOMS, 3 BATHS, $350.

3122 Sheridan-rd. 10 ROOMS, 4 BATHS, $300. 7 ROOMS, 3 BATHS, $200.

2335 Commonwealth-av.

AT FULLERTON AND LINCOLN PARK. ELEVATOR SERVICE AND ELECTRIC REFRIGERATION.

4 ROOMS, $100 AND UP.
5 ROOMS, $125 AND UP.
6 ROOMS, $150 AND UP.

AGENT ON PREMISES. Local Phone, Lincoln 3340.

AT A SACRIFICE.

YACHT HARBOR

EXCLUSIVE 15 STORY BLDG.

Apts. of the Better Type.

424 Melrose-st., 3240 North.

6 OR 7 ROOMS, 3 TILE BATHS. Modern in every detail; overlooking the lake, yacht harbor, and Lincoln Park. Light, gas and refrigeration incl. in rental. SEE MANAGER OR CALL BITT. 4106.

NORTHWEST.

General List.

CHOICE 2½-3½-4 RM. APTS. ONLY A FEW LEFT.

Low rent; plaster Craftex walls, electric refrigeration. Ideal location. Agent on premises. 4353 Diversey-av. Ph. Albany 5202.

4343 N. SACRAMENTO-AV.

3 and 4 rm. apt., in-a-dor bed, bath, large, light rms., near school; good trans.; ready to occupy; reas. rent. Keystone 7060.

4 Rs., $52.50; 3 Rs., $47.50.

In-a-dor beds, beautifully decorated; L and surface; schools. Apply 2952 Montrose-av.

KENNETH-AV., N., 3701-13—3½-4 ROOMS, $55-$60 up; mechanical refrigeration; free gas; excellent transportation.

REDUCED RENT—3 RM. APTS., 1 OR 2 in-a-dor beds; 4 rms. and in-a-dor, $50-$57.50 up; L, surface. 4409 N. Francisco.

LARGE, LIGHT 3-4 RM. APTS.; VERY mod.; elec. refrig.; reas. rent. Belmont-Central Bldg., 3204 N. Central-av.

2-3-4 NEW ROOMS; IN-A-DOR AND BED room. Barg. 4305 N. Francisco-av.

3-4 BEAUT LIGHT ROOMS; IMMED. AND May 1st. 3414 Cullom-av., 2-8.

4912 BERTEAU—MODERN 3½-4 RM. APT.; s. p., inador bed; steam. $50-55. Pen. 0471.

One, Two, and Three Rooms.

VERY DESIRABLE

2½-3½ room apts., effic. 4-5 rooms; free gas, refrig., rollaway beds; reas. 3935 Diversey.

2 RMS., $40—3 RMS., $50.

STEAM HT., NEWLY DEC., IN-A-DOR BEDS; L SURF. APPLY 2952 MONTROSE.

3 BEAU. RMS., LGT. AND AIRY; GOOD trans.; stm. ht.; $40. 5100 N. Kedzie-av.

A NICE SMALL FLAT, $30. CALL A. K. Sorensen, 4206 Milwaukee-av.

Four, Five, Six Rooms, and Larger.

4 ROOM APTS.

$45-$50 $45-$50 $45-$50

These Apartments Are the Best Value in Albany Park District. 4826-4837 N. KEDZIE-AV. Apply Agent, Room 210, 4804 N. Kedzie-av.

ATTRACTIVE 4-5 RM. APTS.

4 rms., large mod. apts., extra rollaway, $50-$55; 5 rms., elec. refrig., shwr.; very pleas. apts., extra rollaway; gar. if des., $65. Lower Rent. Agcy., 1608 Milw'kee. Arm. 7420.

$57.50 and $60—4 Large Rms.

Elec. refrig., in-a-dor beds, tile bath; good transp. Call owner. Pensacola 5530.

HEAT AT ALL HOURS.

Modern 6 room flat; elec. refrig.; tile bath. Owner in store. 3309 Bryn Mawr.

4049 OAKDALE-AV., 5 RM. FLAT, HOT water heat, glazed porch; $65. Possession May 1st.

4719 N. SAWYER-AV., 1ST—5 RMS., SUN pch., 2 apt. bldg.; steam; gar.; 1 blk. L sta.; May 1 lease. Gentile. Juniper 7196.

4741 N. KENNETH-AV., MODERN SUNNY 4 room apts., only $57.50 to $60; refrigeration free and inador beds.

3817 N. LAWNDALE-AV.—5-4 AND SUN parlor; large, light, airy rms.; Frigid.; gd. trans.; rent reas. Irving 8711.

2556 N. HAMLIN—BEAUTIFUL LIGHT 4 rm. corner flat; $40; L, bus.

MODERN 4-5 RMS.; 1ST, 2D FL., $55-$70; 1 blk. L. 4608 N. Sacramento. Ind. 3559.

4 MODERN ROOMS, LARGE; REAS.; IMmediate poss. 4460 N. Avers-av.

4 ROOM APTS.; NEWLY DEC.; ½ BLK. elevated. 4618 N. Spaulding-av.

6 ROOMS, DOUBLE PLUMBING, REASONable. Albany Pk. 4721 N. Lawndale-av.

4 RMS. AND IN-A-DOR, $55; COR., $57.50; imm. poss.; exc. trans. 3754 N. Kilpatrick.

3052 SUNNYSIDE—4 LGT. RMS., STEAM; fine trans. Open. $50. Bargain. Cent. 8624.

5 RMS.; H. W. HT. $50. NR. SCHOOL; ALL trans. 6044-46 Addison. Pens. 7574.

5 LGE. LIGHT ROOMS, STOVE HT.; GOOD trans. Capitol 1576. 2601 Nebraska-av.

WEST.

General List.

UNEXCELLED LOCATION

Across street from beautiful St. Thomas church, 2-3-4 rm., coziest apts. Frigidaire. All trans. Reas. 5123 Washington-blvd. Col. 1078.

SELLEN & JOHNSON

4842 W. MADISON. MANSFIELD 6185. 1-2 rm. apts., furnished or unfurnished. 3-4-5 rm. apts., all in high grade bldgs. GET OUR RENTING LIST.

MONROE, 5100—3-4 RM. PRIV. PORCHES, bookcases, showers; free refrigeration.

One, Two, and Three Rooms.

NEW APTS., $45 AND UP.

1-2-3 rm. kitchenettes, extra lg., elec. refrig., nr. Garfield L. 832 S. Austin-blvd.

SUNNY COZIEST 3 RM. KITNT. APTS. IN Austin, cor. bldg.; conv. stores, schls., 1 blk. Lake-st. L sta. and surf; rent $57.50. Agent on prem. 346 N. Pine-av. Aust. 7150.

4840 W. ADAMS-ST.

3 rm. apts., all lg. rms., in most beaut. bldg. on west side. See jan. or Mans. 6185.

2 RM. KITNTS.; ROLLAWAY. 5447 W. Jackson; blk. Columbus Pk.; $50. Mon. 2120.

Four, Five, Six Rooms, and Larger.

4 LARGE ROOMS.

18 N. AUSTIN-BLVD. Frigidaire, shower, newly decorated; $60-$65. 5045 W. QUINCY-ST. Frigidaire; $70. 5008 W. QUINCY-ST.; $65. JOHN S. CLARK. 215 S. Cicero-av. Columbus 2608.

10 ROOMS—3 BATHS

Most beautiful apartment on the West Side. Large living room paneled in walnut. Maid quarters separate. Can be seen by phoning Van Buren 8900.

4100, 4101, 4358 WASHINGTON-BLVD. ELECTRICAL REFRIGERATION. 4, 5 AND 6 ROOM APARTMENTS. McCARTY BROTHERS. West 6246. 1846 Washington-blvd.

5716-26 WASHINGTON-BL.

4-5 rooms; electric refrigeration; large, light, airy rooms; excellent transportation; reasonable rental.

2438 W. NORTH-AV.

6 rm. apt., $35; light; new decorations and hardwood floors; near L and surface.

5563-73 W. Jackson-blvd.

Beau. 4 rm. light apts., opposite Columbus pk.; elec. refrig.; will deco. to suit; $65-70. Janitor on prem. or phone Harrison 0918.

4 AND 5 RMS.—NEW BLDG.

Col. tile baths, canv. walls. 234 N. Pine. Also 4 rms., 318 N. Pine. Jan. or Mans. 6193.

LARGE, SUNNY, HIGH CLASS 6 RM. APT., sun par., 1st apt.; exc. loc.; G. E. ref. Immed. poss. 4936 Washington-blvd.

WASHINGTON-BLVD., 2117, 2D APT.—6 rm., $90. 3017, 1st apt., 9 rm., $125.

3931 CONGRESS-ST., 2D FL., 7 RM., MOD. Steam. Close to all trans. Nevada 6211.

338-40 S. CRAWFORD-AV.—MOD. LT., 4-5 R. apts.; immed. poss.; steam ht. Dear. 7374.

TO RENT—APARTMENTS—SUBURBAN.

NORTH.

Evanston.

OAKTON GABLES

S. E. COR. OAKTON-ST. AND RIDGE-AV. 4, 5, 6 rooms; elec. refrig., dishwasher, special sound proofing, tile baths, gar. in bldg. See janitor, E. Benson, 910 Oakton-st.

812 FOREST-AV.

4 room apts., elec. refrig., in-a-dor beds, tile baths; 2 blks. lake, park, and beach; 3 blks. to Main-st. station. See Janitor, CARLSON, 816 Forest-av. E. L. ANDERSON, 30 N. La Salle-st. State 6365.

3-6 ROOM APTS.

In one of Evanston's FINEST BUILDINGS.

1600 Hinman-av.

Refgn. and gas furnished. Convenient to Shops. Trans., schools; 3 blks. to the lake.

Hokanson & Jenks, Inc., 513 Davis-st., Evanston. Greenleaf 1625.

Miscellaneous.

NEW 5 AND 6 RM. APTS. IN NILES CENter at rates of $70 and $85. See them today. Metropolitan Dist. Realty Trust. INDependence 1717.

NEW 6 ROOM APT., $60.

MONTICELLO AND MAIN-ST. Stm. ht. Janitor on prem. Longb. 5838.

WEST.

Oak Park.

428 S. TAYLOR-AV.

3, 4, and 5 rm. apts., elect. refrig.; up to the minute in every detail. $60 to $85.

TO RENT—FURNISHED APARTMENTS.

SOUTH.

WANTED

Desirable tenants for new building offering 1-2-3 rm. furn. apts., completely and attractively furnished.

FREE

linens, maid service, gas, electricity.

Canvas walls, tile bath, and all modern conveniences. I. C., surface transportation. Rents surprisingly low.

7010 Cregier. Plaza 4562.

ENGLEWOOD'S

FINEST FIREPROOF APT. HOTEL. Modern 1-2 rm. kit. apts., elev. ser.; free refrig.; gas, elec., lin., maid ser., R. I. elev. rd., surface and bus trans., 16 mins. to loop. 6616 YALE-AV. ENG. 7900.

ST. GEORGE HOTEL.

1435 E. 60TH-ST., AT I. C. EXP. STATION. Overlooking the Beautiful Midway. The only hotel in Chicago with outside sleeping porches. Kitchenette apts., $65 to $80.

ENGLEWOOD ARMS HOTEL

824 W. 62D-ST. NORMAL 7890. Just completed 1-2 rm. kit. apts.; also hotel rooms; refrig., maid and switchboard service.

$14 WEEK UP, 2½ ROOMS.

Nicely furn., newly dec. frt. apts., priv. bath; plenty heat; hot water; excel. trans. I. C. X. L. surf., bus. 1550 E. 66th-pl.

4 Rm. Fur. Apt., $15-16 Wk.

Gas, elec., richly furn., large parlor, 2 bedrms., kitchen; off Jackson Pk. All trans. 1526 E. 66th-pl. Fairfax 2181.

THEY'RE GOING FAST!

These 1-2-3 rms. at the New Chalons, 6527 Stewart-av. None finer or more modern; all services; finest tran.; reasonable rent.

Cornada Apts.—5212 Cornell.

1-2 rm. kit.; furn., unfurn., fireproof bldg. 1 blk. I. C., bus, surf., elec. refg.; $60 up.

ENGLEWOOD'S FINEST.

1-2-3 rm. kit. apts. Beau. furn. Ex. trans. Moderne Manor, 6435 Yale. Englewd. 7790.

NR. I. C. AND LAKE—3 RM.

apt., incl. bedrm., furn. with refinement. Gen. Elec. 7419 Phillips-av. Sag. 2461.

3 RM. APT., NICELY FURNISHED; $10 and $12 a week. Children welcome. 1255 E. 46th-st.

COMPLETELY FURN. 3 RM. APT., BEDRM. and in-a-dor; elec. refrig.; I. C. transp.; reasonable. 7337 Coles-av.

6107 S. LAFLIN—LGE., LGT. 2-3-5 RM. apts.; gas, Frigid.; $50-$85; beau. furn.; exc. trans. Office, 1516 W. 63d-st.

WIL-JEN APTS.—2 RM. KITNTS.; WELL furn.; good trans. $15. 6543 Cottage Gr.

4 ROOMS—$18 PER WK.; ELEC. REFRIG.; South Shore, near I. C. 7557 Yates-av.

524 60TH-PL., W. NORMAL—BEAU. FURN. 4 r. apts.; bus, surf., L; $60 up. Eng. 9344.

4859 DORCHESTER—2 DESIR. RMS.; KIT., din., bath; $65. 1 rm. hskpg., $35. I. C.

920 E. 61ST-ST., 4 RMS., RICHLY FURN. High class bldg. $70. Hyde Park 2906.

4742 GREENWOOD—ATTR. NEW, FURN. 4 rms.; I. C., bus, surf. Exc. loc. Drex. 0113.

2 OR 4 FURN. RMS. I. C., SURF., AND bus. 1432 E. 69th-pl. Hyde Park 0034.

6 RMS., WELL FURN., 2 PORCHES, 2 baths. S. of 53d. Reas. Fairfax 2931.

2-4 RM. IN 30 APT. BLDG., IN-A-DOR BED. $55-$70. 6640 Maryland. Fairfax 5660.

2 RMS.; STM.; ½ BLK. L, ALSO SURFACE. $8.50 wk. 6909 Normal-blvd. Nor. 0887.

WOODLAWN-AV., 6123, 2D—4 ROOM APT., priv., yg. men; no kitchen; Gentile.

6017 KIMBARK—WELL FURN. 4 R. APT.; lav. r., 2 bedrs., kit., pch.; I. C.; U. of C.

SUBL. TO SEPT. 1; REF. 5 RM., NR. AVAlon Pk.; I. C., 82d-st. sta. Stew. 6430.

7601 YATES-AV.—4 RMS., NEW, FURN.; free elec., gas; I. C.; $20 week. S. S. 8942.

4334 ELLIS—3-4 RM. APTS., $60-$75; ATtrct., compl.; best trans., I. C. Ken. L, bus.

SOUTHWEST.

CAMPBELL, S., 6337—FURN. 2 AND 3 RM. kitchenette apts., $13.50 and up.

NORTH.

THE LANSING.

FOR THOSE ACCUSTOMED TO THE BEST 1-2-3 room furnished apts., $75 to $160; 3 car lines. 1036 N. Dearborn. Whi. 4080.

712 DIVERSEY-PKWY.

NEW BLDG., 15 MIN. LOOP, L, BUS; NR. Lincoln Park. A few 1-2 rm. apts. left. Price reas.; quiet, with plenty of heat.

LINCOLN PARK ARMS.

2738 Pine Grove-av., 16 story NE PLUS

TO RENT—FURNISHED APARTMENTS.

NORTH.

2 RS., $57.50. 4501 MALDEN.
LIGHT AND GAS FREE
1 blk. Ravenswood bus, 2 blks. Wilson L.

3-4 R.,$60 Up. 626 GARY-PL.
ELECTRIC REFRIGERATION.
1 blk. Sheridan bus and Addison-st.

1 RM. KITNT. APTS., $45.
4130 KENMORE-AV.
Bath, daily maid service. 1 blk. Sher. bus.

2-4 RMS., $57.50 UP.
FULL HOTEL SERVICE.
7455 GREENVIEW.
1 blk. Jarvis L and Sheridan bus.

GORDON TERRACE
APARTMENT HOTEL.
1-2-3 room kitchenettes, completely equipped, with 24 hour service, including refrigeration, daily maid service. Exceptionally large living rooms and dressing closets. Overlooks park and lake. Bus at door.
$65 AND UP.
4157 CLARENDON-AV.
BITTERSWEET 6110.

IN EXCLUSIVE STREETERVILLE—
244 E. Pearson
WALKING DISTANCE TO LOOP.
RENTS $70 TO $200.
2-3-4 rm. apts., furn. or unfurn., kitchenettes and bedrooms, fronting on lake shore park. Commissary, dining rm., valet service, free maid service, gas, light, refrig., every room outside and carpeted; bus at door.

THE CLARKWOOD
640 WRIGHTWOOD.
FUR. KITCHENETTE APTS.
$60 TO $70.
WITH COMPLETE SERVICE

THE LINCOLNWOOD
656 WRIGHTWOOD.
2-3 ROOM KITCH. APTS.
$80 TO $110.
WITH COMPLETE SERVICE

732
BITTERSWEET
New 14 story apartment hotel, overlooking lake, 1-3 rm. apts., 4 rm. efficiency, with bedrm., $70 up; complete hotel service.

426 BRIAR-PL.
1 blk. S. of Belmont, just W. of Sheridan.
Catering to a discriminating element desiring the utmost in modern improvements.
Unusually large 2 and 3 rm. units. Abundant wardrobe sp. Rents from $85 to $160.

3912-28 PINE GROVE
Beautiful 2 and 3 Room Furnished Apartments.
Reasonable Rental

YACHT HARBOR APTS.
3240 NORTH. AT THE LAKE.
1 to 4 rm. outside apts., light, airy; ref., light, gas in rent; full hotel service; commissary in conn.; $70 up; also unfur. apts.
422 MELROSE-ST. BITT. 4103.

FERNWOOD.
3 rooms with bedroom, large, light, and private fully furnished and decorated; quiet building; 1 block to Sheridan L station. Also 2 rooms and 5 rooms. Inspect at 4048-58 Sheridan-rd. Call Bittersweet 3500.

EDGEWATER APTS.
2-3 ROOMS.
Beautifully furnished.
Price very attractive.
5737 KENMORE.

2128 HUDSON.
12 MIN. LOOP. NEW BLDG., $55 UP.
1 and 2 rm. kit. apts., beau. furn., lt., gas, refrig., linens, maid service free.
2 BLKS. WEST OF CLARK AT WEBSTER.

4735 BEACON, $50 UP.
New bldg., 1 rm. kitchnt. apts.; 3 blks. w. of Uptown theater and Lawrence-av. L sta.; refrig., gas, elec., lin., ldry., maid serv. Also 4530 MALDEN, NEAR WILSON-AV.; $50.

925 GLENGYLE.
Now completed beaut. furn. 1, 2, and 3 rm. apts.; all modern conveniences; complete hotel service; ideal neighborhood; nr. Sheridan bus and Argyle L; $62.50 and up.

4069 KENMORE.
BEAUT. FURN. 2-3 RM. APTS.
Near Sheridan L theater and shops; all service free; 2s, $52.50 up; 3s, $77.50 up. Inspection invited.

4545 BEACON.
Just completed, beau. furn. 1 and 2½ rm. apts., strictly modern, excellent neighborhood, 4 blocks west of Wilson "L" station. Complete service, $62.50 per month and up.

WILSON HAZEL APTS.
Just completed; beaut. furn. 1, 2, and 3 rm. apts.; 24 hr. service; modern; in heart of Uptown. 901 Wilson-av. Entrance on Hazel. $65 per month up.

OAKDALE MANOR.
NEW BLDGS. AT 1049 OAKDALE.
1-2-3 rm. kits., beaut. furn.; gas, light, linen, el. refr., elev., maid serv. incl.; reas. rates; L, bus, surf. tran. Residential dist.

240 E. DELAWARE-PL.
UNOBSTRUCTED VIEW OF THE LAKE.
3 ROOM FURN. APTS., $100 AND UP.
DAILY HOTEL SERVICE.

WINDRAKE APT. HOTEL.
841 Windsor-av.; $10 week up; beautifully furnished 1 room kitchenette apts.; ½ blk. to beach; gas, light, linen, and md. service.

2-2½ Rm. Apts., $50-$60.
2½ has living rm., bedrm., Pullman kitch. Furnished or unfurn.; nr. Addison L, surf., and bus; gas and light. 815 Cornelia.

WILSON APT. HOTEL.
1-2 rm. apts., comp. furn., fireprf. bldg., linen, lgt., gas, maid, desk serv. inc. $13-$15 wk. 4554 Malden-st., S. W. cor. Wil. L.

1, 2, AND 3 ROOM APTS.
Very desirable; gas, light, linen furnished; convenient to lake and all trans.; rent as low as $45. Office of building. 1344 Argyle-st.

917 DAKIN-ST.
Now completed beaut. furn., spacious 1, 2, 3 rm. apts., every modern conv.; shop. center; ½ blk. bus, Sheridan X; $60 up.

Mod. Kitch. Apts., $52.50.
to $62.50; fireproof bldg.; nr. lake, all trans. New furn. 820 Waveland. L. V. 6587.

916 DIVERSEY-PKWY.
1-2 room kitchenette; light, gas, linen incl. Near L, bus. Reasonable. Graceland 1440.

4222 N. ASHLAND-AV.
Just compl't. 1 rm. kit. apts.; gas, light, linen, el. ref., elev., maid serv. incl. $55 up.

BEAU. FUR. 3½ RM. APT. NEW, MOD., elev. bldg.; comf. furn.; oriental rugs; all rms. brgt., airy; gd. tr.; refs. req.; reas. rent. Div. 1286. 659 Wrightwood, Apt. 310.

SPLENDID MOD. 2 & 3 RMS.
Furn. and unfurn. Elec. refr. $50 up. See janitor. 828-50 Sunnyside. Frank. 8383.

FOUNTAIN VIEW APARTMENTS.
Richly FURN. new 2-3 rm.; Howard L; Frigid.; reas. See before deciding. Nothing like it. 7732 N. ASHLAND-AV.

BEAUT. FURN. 3-4-5 RMS.
1433 Lunt-av. Newly dec.; close to L, bus, school; $65 to $100. Rogers Park 0303.

FARWELL PLAZA APTS.
New bldg. 1-2-3 rms., beau. furn., comp. serv., elev., refrig., $55 up. 1420 Farwell.

BEAU. FURN. 3 RM. APT., EXTRA IN-A-dor, shower, gd. trans., $70, incl. linen, gas and light. 811 Cornelia. Well. 6116.

CEDAR-ST., 14—SUPERIOR 9047; LIVING room with kitchenette, bedroom and bath; $70.

SUBLEASE 6 MONTHS MY 2½ RM. KIT., bedrm. apt.; new furniture; $80, incl. ice and gas. AKERS, 901 Argyle, at the lake.

1213 SUNNYSIDE-AV.—3 LARGE, SUNNY rms.; real kitchen; private porch; $55. Adults. Longbeach 5688.

SUBL. TO OCT. 1—4 RM. FRONT APT., 3D flr.; furn.; 6 mos. old; N. W. "L," bus, surf.; $90. 6808 Hilldale. Rog. Pk. 2236.

CLARK, N., 1004, OR 853—MOD. 1-2-3 RMS. HOTEL ROOMS $5 UP.

Priv. bath, elev., $35 mo. up; walking dist.

TO RENT—3 RM. FURN. APT., LARGE kitch., twin beds, porches; good trans.; adults; reas. 3804 Wilton-av. Buck. 9308.

929 SUNNYSIDE, 3 ROOMS WITH BEDroom; nicely furn.; Frigidaire, gas and light; $16 per week and up. Wm. Latshaw.

5 R. BUNGALOW APT. NEW BLDG., LUXurious oriental furnishings; Chinese hall; concert gr. Steinway piano. $150. R Pk. 0948.

4 MOD. RMS., NEW FURNITURE; NEXT lake; Frigidaire; reas. 1227 Greenleaf.

606 YORK-PL., 3 RMS., MOD., $15 PER week; good transp. Lake View 8508.

4 LGE. RMS., SUN P., $75; 2 BEDS, COMP. fur. 4403 Beacon. Wilson L. L. B. 3581.

3-4-5-6 LT. R. COM. FUR. $60-$110; BUS, surf., Sher. X. 929 Crescent. 4100 North.

5 MODERN RMS., RICHLY FURN., BARgain. 839 Lakeside-pl. State 2896.

4 MODERN ROOMS AT LAKE; NEW FURniture; Frigidaire; barg. 810 Montrose.

517 BROMPTON-PL.—2½ RMS., MOD., $65; see janitor. Phone Bittersweet 3739.

520 CORNELIA-AV.—2½ RMS., MOD., $65; see janitor. Phone Bittersweet 3739.

7703 SHERIDAN-RD.—2-3-4 MOD. FURN. $55-$80; see office bldg. Sheld. 8993.

1 ROOM KIT., $60 UP; NEW BLDG.; Frigid.; Loyola sta. 6540 Glenwood-av.

TO RENT—FURNISHED APARTMENTS.

NORTHWEST.

NORTHWAY HOTEL.
BEAU. LARGE 1-2 ROOM KITCHENETTES. COMPLETE HOTEL SERV., LOW AS $65. 3333 DIVERSEY, CORNER MILWAUKEE.

SUNNY KIT. APTS., LGT., GAS, REFRIG., laundry, maid serv. and linen free; 1 blk. L station. 3355 Eastwood-av.

SUBLEASE FOR 6 MO.—BEAUT. 3 RMS., new, furniture, $55. Nr. L and surface. Light and cozy. 4751 N. Monticello-av.

ATTRAC. 2-3 RM. APTS., 3-4 RM. EFFIC., tub and shower, $55 up; full service; laundry; free park. 2110 N. Kedzie-blvd.

NEWLY FURN. KITCH. APTS.; FREE GAS, light, refrig., oil ht.; $60. 4585 Elston-av.

1742 HUMBOLDT-BLVD.—1-2-3 RMS. AND kit.; new bldg.; good service; exc. trans.

3 RM. APT.—IN-A-DOR, FINELY FUR.; $16 wk.; 1 r., $13; fr. pk. sp. 3225 Lawrence.

4588 ELSTON-AV.—2 RM. KITCH. APTS., beau. furn., $55; free parking space.

HUMBOLDT-BLVD., 1932—2-3-4 RM. APTS., nicely furn.; very reas. Bel. 6248.

WEST.

315 S. CENTRAL PARK-AV.
Central Parkway apts., 1-2-3 r. furn.; fac. Garfield Pk., nr. Jackson; beau. sur.; new bldg.; all mod. facil.; exc. transportation.

LINDEN LODGE—AUSTIN.
offers a few choice 2-3 rm. new fireproof furn. apts.; twin beds; quiet and refined surroundings; ex. trans. 5601 West End-av.

"THE CHATEAU."
OAK PARK'S LARGEST, FINEST APT. HOTEL. New 1-2-3 r. kits., tw. beds, $65-$140. DINING ROOM. Terrace. 330 N. Austin-blvd.

4840 W. ADAMS-ST.
Beaut. furnished 2 rm. kitnt. apts.; reasonable rent. See janitor. Mansfield 6185.

5000 WEST END-AV.
Completely furn. 2 rm. kitnt. apts., $60 and up; L, bus, surface trans. See janitor.

MENARD MANOR.
1, 2, 3 rm. kit. apts.; serv.; reas. rent. 35 N. MENARD [5800 WEST].

New Midwest Apt. Hotel.
4312 Washington-blvd.; 1-2-3 room apts.; beau. furn.; elev., refrig., maid serv.; reas.

3307 WARREN-BLVD.
1 and 2 rms., elegantly furnished kitnt. apts.; elevator and maid svc.; $60 and up.

3 RM. APT., NICELY AND COMPLETELY furnished; modern conveniences; bus, L, surf. 1631 Warren-av.

JACKSON-BLVD., GABLES, 3412 JACKSON-blvd.—2 rm. furn. kit. apts.; maid service, linen, gas, electricity, Frigidaire free.

418 S. CENTRAL PARK, BEAU. FURN. 1-2 rm. apts., overlooking Garf. Pk.; mech. refr., gas, elec., linens, md. ser.; $14 wk. up.

2-3-4 ROOMS — VERY BEAUTIFUL; EXC. tran.; reas.; nr. Garf. Pk. 3346 Monroe-st.

164 N. CICERO-AV.—1-2 RM. KITS.; IN-A-dor; pri. bath; $10-14 wk. Mans. 6566.

1-2 RMS. BDRM.; TILE BATH, EL. RFGN., Indy., maid; $15. 245 N. Long. 20 min. lp.

RADIANTLY CLEAN 1 RM. FRONT APT., 2 beds, refrig., maid serv. 5412 Ferdinand.

CORNER 6 RMS.; STM.; NR. L; $17.50 wk. Apply 5149 Fulton-st. Aus. 1416.

1-2-4 BEAUT. FURN. APTS., $45 UP; GAS, elec., free; Gentile. 3233 W. 22d-st.

SUBURBAN.

SUBL. EVANSTON GEORGIAN HOTEL fur. 2 r. kit. apt., reas. Whitehall 6648.

WANTED—TO RENT—APARTMENTS.

WANTED—MODERN BUNGALOW OR 6 RM. flat; must have 3 bedrooms; North or Northwest Side, by 1st of May; best of references. Address K H 314, Tribune.

TO RENT—STORES—CENTRAL.

STATE-ST. AT RANDOLPH.
15X82 FEET.
LIVE RETAIL LOCATION.
ALFRED L. MILTENBERG & CO.
33 S. Clark-st. Randolph 0334.

166 N. CLINTON-ST., STORE AND COURT office; store 18x69 ft., office 26x50 ft.; immed. possession. MEHRING & HANSON CO., 162-166 N. Clinton-st. Franklin 7760.

COR. STATE AND LAKE-STS.—DESIRABLE store and daylt. offices as low as $50. Robt. White & Co., 160 N. La Salle.

59 E. ADAMS, 40X80 WITH BSMT.; COMP. eqpd. for restaurant. Monroe 2120.

TO RENT—STORES—SOUTH.

Mod. Store, Next to Corner.
Betw. drug store and Nat. Tea; 2 lg. display windows; 22x60; stm. ht. 6802 S. Halsted; reas.; $135. Owner. Normal 1776.

TO RENT—STORES—SOUTHWEST.

H. W. ELMORE & CO.
OFFERS THE MOST ATTRACTIVE STORE ON THE S. W. SIDE. APPROX. 100 FT. FRONTAGE. SUBSTANTIAL AND BEAUTIFUL ELECTRIC FIXTURES. ESPECIALLY SUITABLE FOR LARGE DEPT. STORE, FURNITURE OR OTHER MERCHANDISING ESTABLISHMENTS.
H. W. ELMORE & CO.,
Kedzie Branch Office,
6254 S. Kedzie-av.
Tel. Prospect 2433.

TO RENT—STORES—NORTH.

BEST LOCATIONS—
3124 N. Clark, 1141 Berwyn, 1441 N. Clark, 1145 Bryn Mawr, 1048 Leland, 4604 N. Clark, 1418 Wilson, 963 Wilson, 3935 Broadway, 501 N. State, 5551 Broadway. Reduced rents and special inducements. J. B. WALLER, Lakeview 6480.

STORE AND 4 RMS., $75.
2718 Lincoln. Steam heat; good location; near Diversey Parkway. Phone Rand. 6713.

916 DIVERSEY-PKWY.
25x50 steam htd. store; good location for any business; near L. Graceland 1440.

AUTO SHOW ROOM, LAUNDRY, OR PAINT shop, 50x125; good loc., nr. Sheridan L sta. 937 Irving Park-blvd. Rog. Park 9436.

2467 MONTROSE, $45; GOOD, BUSY APT. dist. Gas, shower bath. Rog. Pk. 9436.

STORE—TO RENT—RIPE FOR ANY LINE; free rent until estbl. 1046 N. Wells.

NEW STORES, $75. 5327 LINCOLN-AV. 2717 Lawrence-av. Longbeach 8833.

ADDISON, 1910, NEAR L STA.—BUSY APT district; good location; conc. R. P. 9436.

TO RENT—STORES—WEST.

CORNER STORE—IN 9 STY. OFFICE BLDG. Madison-Ashland-Ogden. Monroe 2420.

TO RENT—OFFICES AND SHOPS.

Central.

REDUCE THE OVERHEAD
SPACE WITH SERVICE.
Single and dble. priv. offices with complete reception room serv., your callers received, phone answered, no cost to you; steno. serv. as needed. Ass'n Bldg., 19 S. La Salle. Central 6787.

CRILLY BUILDING
35 S. DEARBORN-ST.
Centrally loc.; several des. units avail. now and May 1st; low rents; exc. service.
KAPLAN & COMPANY,
RENTING AGENTS.
ROOM 307. FRANKLIN 2410.

OFFICE OFFERINGS
CHOICE OF 7 BUILDINGS.
1 Private office and reception room $35-$75
2 Private offices and reception room $50-$100
Single offices ....$22.50 and up
JUDSON F. STONE, Agent.
Dearborn 1776. 30 N. La Salle.

GARRICK BUILDING,
64 W. RANDOLPH-ST.
Unusually attractive suites of 2 private offices and reception room, from $55 up; excellent light; also single units, $35 up. Office of Building. Central 4721.

CHICAGO CLARK BUILDING.
Modern offices, near North Side; $25 mo. up; parking facilities.
JOHN R. MAGILL & CO.
35 N. Dearborn-st. Central 7900.

FOR RENT OR SUBLEASE
2 private offices, desk space in reception, furnished or unfurnished. Room 1222 McCormick Bldg. Harrison 1714.

192 N. CLARK-ST.
OGDEN BUILDING.
Within the Loop—Close to parking space. Two private offices, reception room, $55.
SINGLE OFFICES, $25 UP.

ALL NEW, FULLY EQUIPPED PRIV. OFF. or desk space, secy. serv., $20 to $80 mo. Look before you lease. Cen. 1689. WIRT, 2d fl., Engineering Bldg. on Wacker at the L.

WANTED — PUBLIC STENOGRAPHER; have attractive proposition at nominal rental. Address N T 223, Tribune.

OFFICES IN SECURITY BLDG., 189 W. Madison-st.; light rooms with excel. service; rental $45 and up. Franklin 1034.

PRESENT OFFICE IN HEART OF LOOP, about 300 sq. ft.; only $60 per mo. 411 Guardian Bank Bldg., 105 S. Dearborn-st.

PUBLIC STENOGRAPHER — DESIRABLE space with 2 sub-tenants. Hartford Bldg., Room 402, 8 S. Dearborn. Central 6637.

3 OFFICES, $80; 5 OFC., $165; 1 FOR $30; desk sp., $15. 123 W. Madison, Rm. 410.

DESIR. DESK SPACE — LIGHT OFFICE; service phones. Rm. 1512 Tribune Tower.

PRIVATE OFFICE, FURN., VAULT, REAS. State 5031. Rm. 509, 35 S. Dearborn.

TO RENT—OFFICE, DESK SPACE—BEAUT. equip. office. Rm. 999, 222 W. Adams.

TO RENT—FURN. PRIV. OFFICES WITH phone service. 448 Wrigley Bldg.

TO RENT—DESK SPACE, FURNISHED. 32 W. Randolph. Central 0486.

SMALL OFFICE—RENT REASONABLE. 1703 Marquette Bldg., 140 S. Dearborn-st.

TO RENT—OFFICES AND SHOPS.

Central.

OFFICES
TO RENT
In the
TRIBUNE
TOWER

YOUR OFFICE IN THE TRIBUNE TOWER means
Efficient and Pleasant Quarters.
More Light.
A High Standard of Building Service.
Business Neighbors of Standing.
A Good Location.
Parking Facilities.
Reasonable Rental.
A Feeling of Satisfaction That You Have the Best.
Apply to
Holmes Onderdonk
Manager
1229 Tribune Tower
Phone Superior 0100

PUTNAM BLDG,
10 N. CLARK
HEART OF LOOP. OFFICES, all outside light; 200 to 3,500 sq. ft., large 2 rm. suite, $55 mo.; two 3 rm. suites; also one 5 rm. suite, $150. Will dec. and divide. TAKE ADVANTAGE OF LIBERAL CONCESSIONS.
BROWNLEE REALTY
10 N. Clark-st., Rm. 602. Franklin 7906.
30 N. Dearborn-st. Tel. Central 1317.

30 N. DEARBORN
BUILDING.
CENTRALLY LOCATED; DESIRABLE light offices; one large studio ofc., $45 mo.; also 2, 3, and 4 rm. suites; one 6 rm. ofc., $125 month.
ENTIRE SECOND FLOOR affords excel. advertising, 40x90 ft.; low rent; suitable any business. Also front half, 3rd floor.
BROWNLEE REALTY CO.,
30 N. DEARBORN-ST. TEL. CENTRAL 1317.

WRIGLEY BUILDING
Some very desirable small two window offices as low as $95.00 per month. For information call Superior 8102, office of building.
WINSTON & CO., AGENTS.

HARTFORD BLDG.
Dearborn and Madison.
Most Central Location.
Desirable light offices; just remodeled; excellent service, incl. late elevator service. Attractive rentals. Single offices, $35-$40-$57. Suites with 2 private offices, $60-$65. Also larger. A few available now, others May 1st. R. 402, 8 S. Dearborn. Central 6637.

32 N. STATE-ST.
S. W. CORNER STATE AND WASHINGTON.
Attractive offices remodeled thruout; splendid light, full service. Express elevs. Most central loca. in city. Single ofc., furnished, $35 to $50; priv. ofc. and recep. rm., furn., $55 to $80; nice desk space, $12.
APPLY SWIGART & CO., ROOM 601.

MANHATTAN BUILDING—
431 S. Dearborn-st.
All daylight units.
Fireproof building.
Partitions arranged to suit.
Large reception room and two private offices, $65, $60 and $50, according to size and location. Other larger spaces at very low rentals.
Apply
ROWE & WHITMAN, AGENTS,
Phone Harrison 1200.

GUNTHER BUILDING,
1018 S. Wabash-av.
Units 500 sq. ft. and larger for
Office, Stock, and Light Mfg.
Modern and Fireproof.
All Day Parking.
Very Low Rentals.
$1.00 per Foot and Up.
Apply
ROWE & WHITMAN, Agents.
431 S. Dearborn-st. Phone Harrison 1200.

MICHIGAN-OHIO BLDG.
BANK FLOOR CORNER.
2,300 SQ. FT. WILL DIVIDE.
VERY REASONABLE RENT.
VALUABLE ADVERTISING ON 7 LARGE DISPLAY WINDOWS FACING TWO BLVDS. ALONE IS WORTH RENTAL ASKED.
Apply your broker or Robt. Booth, Mgr., 612 N. Michigan-av. Superior 1101.

500 N. DEARBORN.
Sublease at sacrifice light corner office, 575 ft., in modern building. All day parking. Excellent service. Large outer office, 2 private offices, linoleum and carpet on floors. Built-in lavatory. Storage cabinets. 2 year term. Suite 730.
SUPERIOR 3502.

LA SALLE-ST. OFFICES
CHOICE SUITES, 1 TO 5 ROOMS.
ASSOCIATION BUILDING,
19 So. La Salle-st. Cent. 6787.

Lake Shore & Ohio Bldg.
500 to 5,000 sq. ft. of very attractive space at low rentals. Fine light and service.
EDWIN J. BOWES JR. & CO.,
111 W. Monroe-st. Randolph 3272.

WILL SUBLET
Desirable small or large office space, furnished. La Salle-st., reasonable rent. Address K B 319, Tribune.

Sublease, Builders' Bldg.
Suite of offices with reception rooms. 1 full unit. REASONABLE RENTAL.
228 N. La Salle, Rm. 730. Central 5794.

OFFICE ROOM ON RIVER—17X16 FT., 4 windows, $40. Randall Wagner Co., 55 E. Wacker-drive, 6th floor.

Outlying.

CHOICE OFFICE LOCATIONS—
1145 Bryn Mawr, cor. Broadway......$35
3120-24 N. Clark.......................$17 to $50
3933 Broadway, near Sheridan.....$15-$35
4600 N. Clark, 2 rooms, cor. Wilson......$25
1424 Wilson, 5 room apts...............$35
3367 N. Clark, 2 and 5 rm. apts....$20-$40
J. B. WALLER. Lakeview 6480.

Dentist or Beauty Parlor.
5 rm. apt. in wonderful location at 6802 S. Halsted-st.; steam heat; reasonable; $60. Call owner. Normal 1776.

Office Suite, Recep. Rm., $50.
Light, airy; suitable for any profession; N. W. Cor. Dearborn-Division. State 2692.

OFFICES—2D FL., SINGLE, SUITE OR loft; Linc. nr. Bel.; reas. rent. Reynolds, Randolph 2637.

OFFICE SPACE, 700 CUBIC FEET, FOR architects or mason contractors. Apply to Christiansen, 4617 N. Clark-st.

DOCTOR'S OFFICE, WITH 5 RM. MODERN flat, in Bryn Mawr-Kedzie section. 3309 Bryn Mawr-av. Juniper 8932.

OFFICES, $20-$35-$50; 9 STY. FLATIRON Bldg., Madison-Ashland-Ogden. Mon. 2120.

NICE PRIV. FURN. OFFICE WITH STENO. serv.; reas.; by apptmt. Sup. 7749.

TO RENT—FLOORS AND LOFTS.

BARGAIN.
2nd flr., 6,000 ft., West Side, in Electrical District; sprink. bldg.; good light; concession. PAUL C. LOEBER & CO. Ph. Franklin 0757.

1ST FLOOR AND BASEMENT—75X100; sprinklers; 200 lbs. per sq. ft.; corner; near Chicago-av. L station; must be seen to be appreciated. A. C. Henschel, 829 Orleans-st. Superior 0791.

162-166 N. CLINTON-ST., 11,600 SQ. FT.; stm. ht.; freight, pass. elev.; in units of 3,400 sq. ft. on 2d-3d flrs. each and 4,800 sq. ft. bsmt. space. MEHRING & HANSON, 162-166 N. Clinton-st. Franklin 7760.

TO RENT—3D FLOOR, 571 VAN BUREN, corner Jefferson; 4,000 sq. ft.; stm. ht.; windows on 3 sides; elec. frt. elev.; reasonable rent.
GEO. G. NEWBURY & CO., 8 S. Dearborn.

TO RENT—FLOORS AND LOFTS.

WEST SIDE, NEAR LOOP.
Well lighted spaces, sprinkled and heated; electric freight and passenger elevators.
2,500 SQUARE FEET AND UP.
CLINTON REALTY ASSN.,
522 S. Clinton-st. Phone State 3453.

OFFICE OR LOFT SPACE, MICHIGAN, nr. Randolph; low rents. Sprink. bldg.
MARK LEVY & BROTHER,
7 S. Dearborn-st. Randolph 3683.

FLOOR—8,000 FT., LIGHT 4 SIDES; $150 per mo.; 16,000 ft., $275 per mo.; heat, large frt. elevator. State 6137.

41 N. WELLS-ST., 2D FL., SUITABLE FOR store, $100. Flentye, 1542 N. La Salle.

WANTED—STORES, OFFICES, LOFTS.

SUITABLE FOR FIRST CLASS MEAT MARket in live neighborhood. Otto Rumsfeld, 1221 Wilson-av. Longbeach 0828. Evenings, Sheldrake 2888.

TO RENT—MANUFACTURING PROPERTY.

TO RENT—ENTIRE NEW BLDG.; 4 STORY and bsmt.; 608-10-12 W. Lake-st., 17,500 sq. ft., passenger and freight el.; poss. now.
Also to rent lofts at same location. 64x100, 43x100, 43x45, 20x45, 16x45, 12x14. Hot wat.; stm. ht.; watchman; very lgt. MOST suitable light mfg. or mfr.'s agents.
HENRY A. KNOTT.
112 W. Adams-st. Phone Rand. 2321.

International Steel Co.
15,000 SQ. FT.—LOW RENT—NEW one story bldg., light, airy, heated and unlimited floor weight. Will divide to suit. Railroad car and truck level. Apply 3136 W. 51st-st., or phone Hemlock 5200.

6543-49 SOUTH PARK-AV.
91x125; 12,000 sq. ft.; for lease or sale; very desirable for garage, laundry, or mfg. plant, etc.; no columns.
MILTON H. CALLNER & CO.,
134 N. La Salle-st. Central 1428.

NR. N. S.—38,000 SQ. FT. FOR MFG. OR storage space, heated, switch track fac., large elevators, floor loads, 150 to 300 lbs. Reas. rent. Can easily be divided.
E. L. ESSLEY MACHINERY CO.
551 Washington. Randolph 9191.

TO RENT OR SALE—ON MAIN WEST SIDE business street, 45,000 square feet, private switch, two large elevators, light all sides, good loading and unloading facilities, two low pressure boilers; rent 35 cents square foot or sell, $180,000 on terms. Address G J 386, Tribune.

6500 FEET.
Light manufacturing or furniture salesroom. Drexel 1073.

2 STORY AND BASEMENT, LIGHT MFG. bldg., 45 W. 26th-st., 7,500 sq. ft., $100 mo.; will divide. Albert Wahl, Dearb. 0077.

TO RENT—1 STORY BLDG., 48X100, GOOD light; $150 month. Franklin 4860.

FACTORY SP., ALSO FURN. OFFICE, VERY cheap on sublease. Superior 6680.

RENT-SALE—BARGAIN; 54,000 SQ. FT. bldg.; $800 month. Franklin 4860.

6,000 FT.; 2D FL.; NEW BLDG.; ELEV.; oil ht.; rs. 267 N. California. West 2814.

2,500 FT. DAYLIGHT, HTD.; NEAR L AND postoffice; reas. 970 Montana. Div. 3062.

TO RENT—BUILDINGS.

TO RENT—STORE, 6,000 FT. BASMT., 8,500 ft., 2d floor office, 2,000 ft. at 26 N. Clinton-st. Randolph 4913 or broker.

WANTED—TO RENT—FARMS.

ONE OR TWO ACRES, WITH HOUSE AND barn, for rabbits, near West Side, on highway prefd. Address N 516, Tribune.

STORE FIXTURES.

2 ALMOST NEW KOCH'S HYDRAULIC BARber chairs, 2 stands, 2 mirrors; very reasonable. Pearson hotel, 190 E. Pearson. Ph. Superior 8200.

FOR SALE—400 KITCHEN CHAIRS, 400 folding chairs, 200 assorted tables, cheap. Roosevelt Catering Supply Co., 3440 Roosevelt-rd. Rockwell 2035.

TAILOR, MILLINERY OR DRESS FIXtures—Cheap. Fine condition. All sizes. Easy payments.
CHAS. BENDER CO., 608 N. WELLS-ST.

USED CASH REGISTERS—GUARANTEED. EASY TERMS. 117 W. LAKE-ST.
A. J. THOMAS CASH REGISTER CO

BEAUTY SHOP AND BARBERS' FIXTURES—New and used; easy payments. PAIDAR CO., 1120 N. Wells-st. Ph. Diversey 0200.

1 COMPLETE LOT OF SALOON FIXTURES. Union Express Co. Sup. 2072.

ELEC. CASH REGISTER—LIKE NEW; BARgain. Sunny. 4171, bet. 9-5 p. m.

OFFICE PARTITIONS, RAILINGS, NEW & used. Swanson, 168 W. Chicago-av. Sup. 1333.

OFFICE FURNITURE, FILES, SAFES.

Fire Underwriter's Stock.
Steel and wood office equipment.
Attractively priced for quick sale.
Fireproof—steel—refinished.
Desks—Files—Safes
of every description.
Olive green—walnut—mahogany.
130 W. LAKE-ST.

Central Office Furn. Co.,
427 S. Wabash-av. and 133 W. Lake-st. Bargains in new and used desks, tables, chairs, files, safes, book cases, etc.; prices to fit your budget.

NEW AND USED OFFICE FURNITURE—SPAK & NATOVICH.
331 S. DEARBORN. WEBSTER 7481.
40 S. WELLS-ST. DEARBORN 3375.

DESKS, CHAIRS, TABLES, FILES, OFFICE partitions, walnut railings and map cabinets; new and used; lowest prices. LOME, 408 S. Dearborn-st. Harrison 7500.

WANTED—ACME VISIBLE INDEX CABInets, card size 8x5, 12 tray; also 6 tray. P. O. Box 322, Rohchester, New York.

2 FIREPROOF SAFES, 2 DIR. TABLES and chairs; steel stor. cab; lea. davports.; 3 exec. off. suites; Spitzer's, 173 W. Lake.

LARGE ASSORTMENT OF USED DOUBLE flat top desks; also roll tops. North Side Desk Co., 616-618 N. Clark-st. Sup. 2088.

NEW FLR. SAMPLES SACRIFICED; MAKE room for new ship.; invest. our prices. Lavine Bros., 79 W. Lake, and 426 S. Dearborn.

4 DRAWERS, STEEL FILE; NEW, $17; OFfice furn. at lowest prices.
JULIUS BENDER, 901 W. Madison-st.

CLOSING OUT NEW FLOOR SAMPLES; also used furn.; no reas. offer refused. ECONOMY, 189 N. Dearborn. Dear. 6730.

DOGS, BIRDS, POULTRY, ETC.

Dogs.

327 W. MADISON-ST.
CHICAGO'S LARGEST DOG SHOP.
NEAR MARKET-ST. DEARBORN 4650.
Overstocked—800 Puppies.
Ped. Chows, Pekes, cheap; Spitz, $5; Fox Bull Terr., $3; St. Bernard, Bostons, Wires, $10 up; Police, Shepherds, $3; Mixed Pups, $1; Gr. Police, Collies, Wires, others.
LION CUBS FOR SALE.
OPEN DAILY AND SUNDAY TILL 10 P. M.

ANN'S KENNEL,
WAUKEGAN ROAD,
4 BLOCKS NORTH OF DEMPSTER-ST.
Ped. Pekes, $20; Chows, $15 up; Shep., Collies, $5 up; Toy Fox, Spitz, $7; Eng. Fox, Wires, $15 up; Ped. Bostons, Rubies, Airedales, Canadian Shepherd, others. Grown Police, Collies, Setters, Dobermann Pinscher, Chows. Always open. Morton Grove 1693.

6419 COTTAGE GROVE
800 puppies and dogs, all breeds. No reasonable offer refused on any dog.

Ped. Chow	$15 up	Collies, Shep.	$3
Wire Fox Ter.	$10 up	Fox, Bull Terries	$2
Pekingese	$15 up	Spitz, white	$5
Boston	$10 up	Police	$4

Many others. Grown Police, Boston, Wire Haired and Fox Terries, Dobermann, Poodle, Irish Terrier, Chow, Airedale, Pomeranian, Spitz, Cats, Watch Dog, $5; Canaries, $5; Fem., $1.50; Parrots, $8. We buy and sell. Hyde Pk. 9862. Open till 10 p. m. and Sunday.

PED. BOSTON PUPS, 3 MOS. OLD, $15-$20. 1531 Mohawk, near North-av.

BEAUTIFUL CHOW PUPS; PEDIGREED; $25 and up. C. ROSS, Iron, Minn.

BARTER AND EXCHANGE.

4 APARTMENT BUILDING AND GARAGES, fully rented, 1 year old. South Side, will trade equity for first or second mortgage, contract paper, or vacant. Address J E 548, Tribune.

50 FT. COR. LOT, CLEAR, IN THE HEART of Park Ridge. Will trade for late model Packard, Lincoln, La Salle or what have you? H. Miller, Lake View 9572.

WILL TRADE 80 ACRE ILLINOIS FARM for clear lot; good used car, or furniture. Address L G 9, Tribune.

WANTED—HOUSE PAINTING IN EXCH. for medical service. Address K F 527, Tribune.

CAMERAS AND OPTICAL GOODS.

FOR SALE—COMPLETE AERIAL PHOTOGraphic and laboratory equipment, inc. one 12', one 20' cone and camera back. Eastman K5 model. Address M M 207, Tribune.

PRINTING MACHINERY AND SUPPLIES.

FOR SALE—TWO 12X18 GORDON PRESSES with Miller feeders. Sullivan & Co., 1140 W. Van Buren.

7X11, 10X15 PRESS, TYPE CHEAP. 3149 Lawrence-av. Juniper 8967.

MOVING AND STORAGE.

LONG DISTANCE MOVING—LOADS INsured. Work guaranteed. Associated Movers, 6805 South Chicago-av. Wentworth 2447.

ARTS AND ANTIQUES.

NAPOLEON LOVE SEAT; NO DEALERS. BAKER, 816 E. 58th-st., 2d apt.

REAL ESTATE FOR SALE.

CENTRAL.

PUBLIC AUCTION.
To Realize Cash
Owner Orders Sold
The Land [80x80] and Building at
28-34 N. Wells-st.
Between Madison and Washington-sts.
Sale will be held
WEDNESDAY, APRIL 9TH, AT 2 P. M.,
in the East Room, Mezzanine Floor, Hotel La Salle, La Salle and Madison-sts.
For details apply
HUGO ASH & CO.,
"Liquidators of Real Estate."
29 S. La Salle-st. Franklin 2814.

APARTMENT BLDGS.—SOUTH SIDE.

DO YOU REALIZE
That it is possible to put your bungalow or two flat equity into a new six apartment building and increase your profit by doing so? Full explanation by Mr. McCarthy.
GLATT & PRICE.
6527 Stony Island-av. Dorchester 8800.

WORLD'S FAIR OPPOR.—3 FLATS, 7 AND 8 rms., 2 baths; all rms. off hall; water in bedrms.; 1 blk. Ill. Cent. and 47th; rntl. $3,630; price $25,000; small amt. cash, bal. E-Z terms.
WHITESIDE & WENTWORTH, INC.,
1129 E. 63d-st. Hyde Park 1300.

HYDE PK. 2 APT.—$11,000.
Close Univ., transp.; detached stone and brick, 5-6 rms.; steam; hardwood; inc.pchs.; $2,500 cash, bal. easy. Dorchester 6200, Mr. McCauley.

9115-19 ADA-ST., NEW 3 APTS., 5 RMS. and breakfast nook; 3 car gar., front drive, 36½ ft. lot. Might trade. BARTHOLOMEW O'TOOLE, 8941 Loomis-st.

2 APARTMENT BUILDING.
5 and 6 rms., glazed porches; 2 car garage; 2 blks. to I. C. Reas. Dorchester 5716.

2-FLAT SMASHOUT.
1759 E. 72d-st., builder will sacrifice; small amount of cash will handle. Central 9871.

PARNELL-AV., 7915—FRAME 3 APT., 5-5-4 rms., A1 cond.; barg. at $5,000; terms. C. W. Hoff & Co., 1348 E. 55th. H. P. 2215.

APARTMENT BLDGS.—NORTH SIDE.

High Grade 3 Apartment.
6 rooms, 2 baths, 4 car heated garage; income $5,000; price $37,000; cash $5,000; lot 45x158. 2047 Home-av. Howard L. Owner, W. R. Prince. Longbeach 4800.

BUILDER WILL SACRIFICE—
39 apartment, near Lincoln Park. Rents, $33,000; mortgage, $145,000. Will take smaller improved or vacant.
ARTHUR KRUGGEL & CO., 4865 Broadway.

2 APT. SUN PAR. BRICK.
5 rms., encl. porches, h. w. heat, firepls., bkcases; worth $16,500; sell for $14,000. $2,500 cash, bal. like rent. Rav. 8012.

APARTMENT BLDGS.—N. W. SIDE.

NEW HIGH GRADE 2 FLAT—6-6 AND SLP. porch; hot water; octagon frt.; art glass window; bargain; by builder. Irving 8607.

CO-OPERATIVE APARTMENTS.—SOUTH.

BEAUTIFUL 4 ROOM CO-OPERATIVE apartment overlooking Jackson Park and lake; established building. Address K K 257, Tribune.

BUSINESS PROPERTY—SOUTH.

PROPERTY FOR SALE, TO YIELD 9% net; 1 story store building; chain tenants on long lease; $8,500 mortgage; price $18,000. Address K J 171, Tribune.

BUSINESS PROPERTY—NORTH.

Offered at a Sacrifice.
For Sale—North side business property, 125x140 feet, with old improvements. Northeast corner Diversey and North Halsted. Price upon application.
HENRY E. STRASSHEIM & CO.,
5000 Broadway. Longbeach 5990.

BARGAIN, 3 STORES AND 15 FLATS; stove heat; rent $7,200; price $65,000; only $5,000 down, balance easy; drug store corner. Owner, DIVERSEY 9500.

HOUSES—SOUTH SIDE.

IF YOU HAVE SOME CASH YOU CAN BUY an 8 room house in good condition; furnace ht.; 2 car garage, side drive; lot 32x193, at 6628 Lafayette-av.; an ideal home for a large family; price very reasonable and easy terms. See Mrs. Conklin on the premises or phone THOMAS E. KAY & CO., 7039 Jeffery. Fairfax 9300.

$11,250
BUNGALOW, CLOSE TO ILL. CENT.
82d and Kenwood, restricted home section; nr. schls., shops; 6 rm. brick; ex. finished rm. on 2d; h. w. heat; plastered bsmt.; ex. toilet; 2 gars.; $2,000 cash, terms. Mr. McCauley, Dorchester 6200.

HYDE PARK 7 RMS., $9,000.
Blackstone-av., brick, large liv. rm., fireplace, 4 bedrms., 2 enc. pchs., new heating plant; must be sold; easy terms. Mr. Pearson, Dorchester 6200.

8511 CONSTANCE-AV.
New bungalow, Spanish design; 5 rooms and glazed porch; elect. refrig., cedar closets, tile bath; will be sacrificed below cost on E. Z. terms. Open daily, 10 to 5 p. m.

SPECIALLY CHOICE BUNGALOW.
Tremendous sacrifice; 6 rms.; big lot; 8026 Blackstone-av.; 6 large rms.; glazed porch; anxious to sell; price secondary. [White.] TAKKEN, 6948 Stony Isl.-av. Fairfax 8200.

BUNGALOW—7524 LUELLA; MOD. COMforts, 50 ft. side drive, 2 car gar.; lg. living rm., sleeping porch. Sag. 3324.

FOR $6,750, BEV. 5 RM. BRK. BUNG. Furn. ht., 50 ft. lot, 1 blk. R. I., surf. $1,000 cash. 11815 Hale or Bev. 8102 for key.

$8,000, $1,500 CASH; MOD. BRICK BUNG. Eberhart, nr. 76th. Fairfax 9300.

NEW 6 R. BUNG., CALIF. PLASTER, BEDR. 12x16; $13,500. 8328 Merrill. Tri. 8358.

HOUSES—NORTH SIDE.

6622 BOSWORTH-AV.
My 7 room stucco house with 3 enclosed heated porches. Hardinge oil burner, paved alley, garage. Rogers Park 1027.

MUST SACRIFICE 14 RM. RESIDENCE, choicest cor. Sheridan-rd. OLSEN, 612 N. Michigan. Whitehall 4286.

6 RM. STUCCO HOUSE; SALE OR RENT; oil hot water ht.; 2 car gar.; convenient transp. and schools. Sunnyside 7357.

HOUSES—NORTHWEST SIDE.

BEFORE FORECLOSURE.
Beautiful 5 rm. octagon brick bung., ht. wt. ht., modern throughout; near shopping dist. and good trans. $8,480; easy terms. Advance Realty Co., 4916 Irving Park.

BARGAIN FOR CASH.
Logan Square. Must sell at once, 7 rm. residence. 2528 N. Drake-av. Spaul. 9569.

5 RM. BRK. BUNGALOW, FURNACE HT.; new, dec.; paved st.; steam and surface trans.; price only $8,400; reas. terms. RALPH H. BEESLEY, 4219 Irving Pk.-blvd.

OUR 4 RM. COTTAGE, NEAR ADDISON-st.; large lot; paving in; price $2,950; only $250 cash, $30 mo.; city school 1 blk. Address K N 446, Tribune.

$5,750, $1,000 CASH, NEW 5 RM. BRICK bungalow; oak trim; built-in features. Keys, 3960 N. Narragansett.

NEW BRICK BUNGALOW—NEAR PARK and "L"; fine yard. For quick sale, $300 cash, bal. like rent. Address G S 285, Tribune.

VACANT—SOUTH SIDE.

SACRIFICE KEY LOT TO N. E. CORNER 91st and Phillips-av., 50x125 ft.; Vol. 2; improvements in; $25 per ft., cash only. Owner, Saginaw 3205.

I HAVE 3-25x125 FT. RESIDENCE LOT ON 89th-st. $290. Easy terms. Address K P 360, Tribune.

VACANT—NORTH SIDE.

WILL TAKE YOUR MTGE. BONDS AT par for 1 or 2 clear vac. lots, 3 blks. to L sta., $2,690 to $2,890 ea., bal. monthly terms; ripe to build; all imp. in. Arthur Mickel, 77 W. Washington.

BEST 3 FLAT LOT, DEVON-WESTERN dist., Rockwell-st., s. of Devon, 33 ft.; sell respon. party no cash down. Address M K 216, Tribune.

FOR SALE — 45X125 FT. IN BEAUTIFUL district overlooking large park; bargain; $2,100; terms. Address H D 581, Tribune.

VACANT—NORTHWEST SIDE.

FOR SALE—LAWRENCE-AV., NR. CRAWford, 100 ft. clear.; $500 per ft., or will trade for improved subj. to 1st mtge. Hoffman & Becker, 356 E. 51st-st. Atl. 0700.

30 FT. RESIDENCE LOTS AT FOSTER AND Harlem-av. district; the close-in Northwest side, for $360; $40 down, $6 per mo. Address M F 356, Tribune.

FOR SALE — MY 30X125 FOOT LOT IN beautiful development; bargain; $1,395; $15 cash. Address S M 262, Tribune.

SAC. FOR CASH—EQ. IN VALUABLE Cicero-Peterson lot. Sunnyside 5771.

VACANT—WEST SIDE.

BARGAIN—30 FT. LOT, CLEAR. 1314 W. Van Buren-st. Mansfield 4278.

REAL ESTATE—MFG. PROPERTY.

FOR SALE—CLOSE IN WEST SIDE MANUfacturing warehouse property, well rented to responsible tenants, on railroad corner lot, one mile from State and Madison, close to new Merchandise Mart building; will sell for $60,000, on terms; ground alone worth this figure. Address N F 115, Tribune.

4 STORY MANUFACTURING PLANT, INcluding wood working machinery, 36,000 sq. ft., sprinkled, light on 4 sides, large yard, lot 115x130; possession at once; price $90,000; easy terms. 831 to 839 N. Wood-st., corner Clarinda-av. Mr. Prince. Longbeach 4800.

FOR SALE—200,000 FT. ON C. J. RY.; only 60c ft.; east of Western-av. CHANDLER & MONTAGUE. Rand. 1828.

REAL ESTATE—MFG. PROPERTY.

FOR SALE—WEST SIDE, MODERN 1 STY. and 2d flr. office bldg., flr., 78,000 sq. ft.; skylt. roof, daylt. 4 sides; high ceilings; stm. ht. Belt Line trk. at flr. level; adj. vacant if needed; exc. oppty.; attr. price. Ran. 2311.

FOR SALE OR RENT—MFG. AND SWITCH site, vac., imprv., S. Side. Can sell yours. [McCormick.] Woodrich Bros., 1200 E. 75th.

REAL ESTATE—AUSTIN.

6 RM. MODERN H. W. HEATED [ALL ON one floor] N. Austin BUNGALOW. Liv. rm. 18x20; fireplace and bookcases. Garage. Price $9,500. $3,000 cash. F. C. PILGRIM & CO., 5637 W. Lake-st. Austin 1680. Euclid 380. Office open evenings.

FINE AUSTIN HOME, 8 ROOMS; 4 LOVEly airy chambers; 2 car garage; 3 blocks to Lake-st. "L." Lot 45x125. $12,500. F. A. HILL & CO., INC., 5636 W. Lake-st. Austin 0131. Euclid 133.

2 FLAT BRICK—$10,750.
Newly decorated. H. w. ht.; 2 car gar. Ex. loc. nr. Madison. Owner. Village 7167.

REAL ESTATE—SUBURBAN—SOUTH.

Beverly Hills.

9634 VANDERPOEL, 7 RM. MOD. STUCCO house; wood. lot, 65x131; garage; $14,500.
J. WM. HOWARD & CO.,
10 S. La Salle-st. 1767 W. 95th-st.

Miscellaneous.

SMALL HOME—$1,450.
On large tract of land, ready to move into; nr. school, stores, and churches; have a garden, raise chickens, enjoy best of health; express trans. to loop, 40 min. service, low fares; can make three or four large rooms; price, $1,450, $200 cash, $15 per mo. Address M C 109, Tribune.

ATTRACTIVE 6 RM. FRAME RESIDENCE in thriving S. S. suburb on I. C. electric; 31 min. from loop; all mod. conveniences, including full sized basement and laundry; 4 blks. from station. Bargain price of $6,975 includes lot 60x125 ft. Plenty of garden rm. $250 cash and $50 per mo. Address J J 289, Tribune.

24 ACRES ON STREAM,
$250 PER ACRE.
Fast train service to loop; good auto roads; make your own terms; can show any day; will not last long at this price. Address M E 176, Tribune.

IMPROVED ACRE,
$650.
Water, hard road, electric in and paid for; 3 blks. from station on fast sub. service to loop; will loan money to build; $130 cash, $6.50 per mo. Address M F 110, Tribune.

5 ACRES.
Located on fast suburban trans. to loop; suitable for any small farm purpose; a real buy at $1,700; $325 cash, $17 per mo. Address M F 69, Tribune.

$50
cash and $5 per mo. takes this 50x132 ft. lot; paved street, city water in and paid for; only $425. Address M B 75, Tribune.

REAL ESTATE—SUBURBAN—S. W.

100,000 CHICKS
are now being delivered to 80 families now living on Elmore's poultry farms, which have all city conveniences, 47 minutes from the loop, with express service; 3 blks. from the station; co-operative feed buying and marketing of eggs and poultry. Make money during your spare time on easy terms.
Elmore Real Estate Imp. Co.,
100 N. LA SALLE-ST., RM. 900.
FRANKLIN 2650.

REAL ESTATE—SUBURBAN—NORTH.

Evanston.

FOR SALE—BEAUT. LAKE FRONT RIPArian, reduced to $575 per foot.
HOKANSON & JENKS,
513 Davis-st., Evanston. Greenleaf 1617.

8 ROOM HOUSE, 1042 HINMAN; GAS HT.; gar.; Frigidaire; every mod. conv.; ideal loc.; owner leav. city. $28,500 cash, or $195 rent. Phone University 0427.

UNIVERSITY SECTION.
English type, 7 rms., 2 baths, oil ht., elec. dishwasher, 3 car gar.; rare barg. Uni. 8614.

FOR SALE OR RENT—HOMES AND APTS. on North Side. SMART & GOLEE, INC., 1564 Sherman-av., Evanston. Rog. Pk. 0272.

NO. SHORE HOMES, COUNTRY ESTATES
MRS. FULLER,
1618 Chicago-av. Greenleaf 7220.

EVANSTON PROPERTIES FOR SALE.
JOHN F. HAHN, INC.,
1619 SHERMAN-AV. ROGERS PK. 5115.

Lake Bluff.

NEW, MOD. 7 ROOM HOUSE, $16,500; DEEP lot. Address N 435, Tribune.

Lake Forest.

Lake Forest Properties.
Bargains in homes, vacant and acres.
JOHN GRIFFITH, INC.,
Lake Forest, Ill. Phone 485.

Niles Center.

NILES CENTER
Apartment site, 2 blocks from Dempster station; ready to build. What will you pay? Cash only. Address S K 198, Tribune.

TO CLOSE OUT WILL SELL AT A BIG reduction my choice 33 ft. lot located nr. elec. station in Niles Center, $25 cash, $10 mo.; no agents. Address M L 252, Tribune.

Wilmette.

NEARLY NEW 6 RM. ENGLISH HOUSE, H. W. Oil, elec. ice.; 2 baths; ex. lav.; brkfst. nook; wooded lot; 2 car htd. gar.; a bargain at $19,500. WILMETTE REALTY CO., 513 4th-st. Wilmette 192.

6 R. BRK.; ATTACHED GAR.; STEAM; 5 yr. old; good loc.; nr. schls., tran.; $15,000. Mouat & Flaherty, 1177 Wilmette-av. Wil. 273.

NEW 8 ROOM HOUSE, 3 BLKS. FROM L terminal; 4 chambers, 2 baths and shower; 2 stall garage; must be sold. Robert Christiansen, Longbeach 3965.

FOR SALE OR RENT—N. SHORE HOMES. 1,000 photos make house hunting easy. Bills Realty, Inc., Wilmette 3740.

6 RM. BUNG., FIREPL.; 2 CAR GAR.; H. w. heat; lge. lot. Barg. at $10,000; tms. Mouat & Flaherty, 1177 Wilmette. Wil. 273.

7 R. SEMI-BUNG., 2 BATHS, GAR. DRIVE; nr. lake; L; barg., $17,000; E Z terms. KROLL & SMITH, 504 4th-st. Wilmette 500.

GENUINE BARGAIN, EAST SIDE, 7 ROOM house, 2 car garage. McGuire & Orr, 1505 Chicago-av., Evanston. Tel. Rog. Pk. 0053.

Winnetka.

CHOICE WINNETKA HOMES—
QUINLAN & TYSON, INC.
714 Elm-st. Winnetka 2198.

Miscellaneous.

INVESTIGATE!
Exceptional location, vacant, electric transportation; buy low now and sell high.
ADDRESS J S 177, TRIBUNE.

REAL ESTATE—SUBURBAN—N. W.

Arlington Heights.

2 ACRES FRONTING MAIN CONCRETE hwy., ½ mi. city limits. Good for gas sta. or rabbit farm. $300 cash. State 3861.

Bensenville.

COZY COTTAGE, LARGE ROOMS, TOILET, garage, water, light and gas; ¼ acre; ideal for chickens and rabbits. Fast trains, 28 min. to loop. $3,250. $150 cash, $30 mo. Address M F 357, Tribune.

Park Ridge.

BRICK ENGLISH COTTAGE—
5 large rms.; attractive studio living rm.; fireplace; h. w. heat; steel casement windows; well finished throughout; a buy at $11,750; no trades.
FRED I. GILLICK,
Phone Park Ridge 777.

MUST SACRIFICE MY 50 FT. LOT IN DEsirable neighbd. of Park Ridge, and close to station; all improv. in, including paving, at $1,000; will take $150 cash and arrange terms on balance. Address K N 470, Tribune.

BEAUTIFUL PARK RIDGE HOMES—
Also choice lots.
L. A. KINSEY & SON,
Courtland and Peterson-avs.
CENTRAL 7780.

SAC. BEAUT. DUTCH COL. 7 RMS., LGE. cor. lot; small down pay't. Kenwood 3689.

Miscellaneous.

4 ACRE CHICKEN FARM.
Complete house, bath, running water, elec. brooder, garage, feed bin, hennery; net income $75 per mo.; reas. terms to right party. Address N 451, Tribune.

58X132 FT.; HIGHLY RESTRICTED CORner; only $1,945, $400 cash, bal. terms. No brokers. Address N D 161, Tribune.

REAL ESTATE—SUBURBAN—WEST.

Elmhurst.

BARGAIN BUNGALOW.
5 lge. rms. and bath with shower, enclosed front and rear pchs., 2 car gar., floored attic; price $8,500; attract. terms. Phone Mr. Henert, Central 6702 or Glen Ellyn 1195J.

FOR SALE—SACRIFCE HOME OF 5 RMS. and sun par., tile bath., furn. heat; large lot; close to sta., schools; price $6,850, $350 down, bal. to suit. Address B 59, Tribune.

FOR SALE—MODERN 5 RM. BUNGALOW, furn. ht., screens, storm windows; lge. lot; good location; price $5,950, $300 cash, balance terms. Address N 571, Tribune.

CHOICE WOODED LOTS, STURGES PARK; best resid. sect.; highly restr. $85 ft. Thos. O. Myers, ofc. St. Charles-rd. at York.

Hinsdale.

HIGH WOODED HOME SITE—
Overlooking the surrounding property; size 60x134 ft., with all improvements in. Price $3,600. Address E M 218, Tribune.

La Grange.

BRAND NEW 6 RM. HOUSE
and gar., in highest restr. sec., near schools and exc. trans.; small cash payment.
T. H. KRUMWIEDE & CO., REALTORS,
612 W. Burlington. La Grange 730-731.

Lombard.

FOR CHICKEN RAISER—¼ ACRE AND 4 rm. house nr. St. Chas.-rd., Lombard; $100 cash, $35 per mo. Barg. Address M T 100, Tribune.

REAL ESTATE—SUBURBAN—WEST.

Oak Park.

BEAUT. BR. 2 APT., HUMPHREY-AV., N. of 12th-st.; nr. L, 6-6 rms., s. pchs.; 2 furn.; gar. A wond. buy. $12,300. Ked. 0027.

Villa Park.

6 RM. BUNGALOW, $7,500.
2 blks. to depot; real fireplace, garage, large porch, fenced lot 50x187; terms. J. W. Reedy, St. Charles-rd. V. Pk. 2660.

Wheaton.

WILL SACRIFICE MY ALL IMPROVED lot at ½ cost for cash. Austin 8585.

REAL ESTATE—SUBURBAN—MISCELL'S.

2½ ACRES—$850.
Ideal location; high and dry; black soil; fine for chickens or rabbits; suburban service and state highway to loop; close in; need $175 cash and $10 mo.; this is a real bargain; will show Sunday. Address M H 72, Tribune.

CHOICE OF 3 COUNTRY HOMES, NR. trans.; fruit gdn.; $35 p. mo. Road hse. for ckn. din., on concrete. Also 2 gd. farms for cash or on shares. Dan Quinlan, Woodstock, Ill.

REAL ESTATE—ACRE PROPERTY.

1 8-10 ACRES, $850.
2 blocks to Lake-st., 21 miles to loop. Suitable terms. GRAUE, 117 N. York-st., Elmhurst.

REAL ESTATE—SUMMER RESORTS.

RARE OPPORTUNITY.
Dance hall, gas station, store, large dwelling and 8 all-year-round cottages, situated on 22 acres on route 7, 4½ miles southwest of Joliet; buildings all in good condition and beautifully located among a large number of trees; Rock Run creek winds its way through the property. For further particulars,
SHREEVE REALTY CO.
202 Morris Bldg., Joliet, Ill. Ph. 1284.

SUPREME SACRIFICE.
57 acre resort, near Rhinelander, on main highway and North Western R. R., improved with bldgs., boats, etc.; one-half mile lake frontage; suitable for country estate, boys-girls' camp, or sub.; easily worth $60,000; sacrifice for $35,000, or best cash offer; easy terms. Consider exchange. Full commission to brokers. J. C. WILKINSON & CO., INC., 111 W. Washington-st. Franklin 1078.

½ A. on Fox River, $395.
Today's best buy, natural sand bottom beach; 40 mi. from loop, concrete all the way; terms, $1 per week. Address N D 139, Tribune.

FOR SALE.
My cottage on beautiful sand bottom lake close to Chicago. A real bargain. No trade. Address J S 178, Tribune.

MY COZY LAKE COTTAGE FOR RENT OR for sale. Will take small partial payment; close to Chicago in McHenry region. Only 1 hour from Chicago. Address H H 580, Tribune.

FOR SALE—NEW 4 RM. COTTAGE ON wide lot Koontz Lake, Ind.; price $775; $150 down. T. Kramer, 1536 E. 69th-st.

DESIRABLE LAKE FRONTAGE SO. WIS. lake, 2 hrs.' drive Chicago; bargain if you act at once. Address N C 109, Tribune.

COTTAGE, WOODED, WATER FRT. LOT; firepl., beaches; also one lot, 46 miles n. w. Chi.; Gentiles. Address H O 219, Tribune.

3 R. COTT., $645, WORTH DOUBLE; LGE. lake; 98 mi. Address K Y 552, Tribune.

SAC. 3 R. COTT., $595; INSIDE TOILET; lge. Wis. lake. Address K Y 551, Tribune.

REAL ESTATE—FARM LANDS.

Illinois.

HALF AC. CHICKEN FARM WITH GAS AND ELECTRIC.
3 blocks to station; frequent trains on Aurora-Elgin electric, 1 hour to loop; rich, black soil, suitable for gardening or chicken farm; price ONLY $400, terms $50 cash, $10 monthly. Address E O 383, Tribune.

FOR SALE—100 ACRES, 20 MILES WEST of Chicago. Fronts golf club; ½ mi. to elec. trains to loop; gravel road frontage; 1 mi. to North-av.; rich soil; good bldgs. $175 per acre. Address M P 456, Tribune.

240 ACRES, NR. BARRINGTON, 40 MILES from Chicago, in Fox River Valley; 2 good houses; large dairy barn; 3 silos; woven wire fences; excellent land, very fertile. W. H. SCHENDORF, 1340 E. 63d-st., Chicago.

TELEPHONE CENTRAL 1715 FOR 10 acres of good land 2 miles from Elgin, with new 4 rm. house.

FOR SALE — 12 ACRE POULTRY FARM, good buildings; 400 laying hens, tools; $8,500, half cash. Box 248, Elgin, Ill.

Michigan.

40 A. GENERAL FARM, 6 RMS., ORCHARD for home use, 3 A. raspberries and strawberries 3 A. woods, 10 alfalfa; dark, rich soil, 2 horses, cow, 4 pigs, 100 chickens, all tools; $5,000; $1,500 down. No trades. See PARAS, 432 Linden-st., Hartford, Mich.

85 AC., NR. TOWN, 115 MI., CHGO.; GOOD soil; good buildings; 10 a. alfalfa; $500 cash, bal. easy. Roessler, 140 S. Dearoborn.

20 ACS., CLOSE NILES, S. W. MICH.; good 5 rm. hse., barn, hen hse., etc.; fruit, grapes, berries; barg., $2,500, $1,500 down; horse, tools. Address E B 398, Tribune.

60 A., 5 RM. HSE., BSMT., BARN, 500 APple, gravel rd., $2,850; $200 cash, $25 mo. Photo. Evans-Tinney Co., Fremont, Mich.

80 A., 30 CLRD., BAL. TIMBER, OLD HSE., log barn, $1,600; $100 cash; $15 mo. EVANS-TINNEY CO., Fremont, Mich.

$3,650—FINE 5 A. S. MICH.; NEW BLDG.; implements. Terms. 3637 W. 59th-pl.

Texas.

SEVERAL HUNDRED ACRES UNDEVELoped of Rio Grande Valley citrus land at $100 an acre. Same soil in same location being sold by developers for $1,250. This is admitted to be the finest citrus land in the Valley. In irrigated district. Write to owner, A. J. Hahn, Slinger, Wis.

Wisconsin.

RAILROAD LANDS IN UPPER WISCONSIN priced low; easy terms. Call or write for booklet No. 53 and reduced fares. SOO LINE LAND DEPT., Room 1011, 188 W. Randolph-st.

EDWARD HINES LUMBER INTERESTS offer well block tracts cutover farm land, 40 to 100,000 acres. Bargain. Terms.
EDWARD HINES FARM LAND CO.,
Rm. 2100, 100 S. Monroe-st., Chicago, Ill.

Miscellaneous.

FREE BOOK ON FARMS, LANDS, RESORTS. Bargains. A W BLOM, Menominee Mich.

REAL ESTATE WANTED.

For Cash.

REAL ESTATE WANTED.
We get you cash for your equity; bring in your contracts. 9 a. m.-5 p. m. R. 1913, 128 N. Wells-st.

100% CASH OR BETTER
is what you can realize on your unimproved lot or equity, made possible by our guarantee. Call 160 N. La Salle-st., Rm. 738.

WANT 1 STORY STORES.
Good renting location; price must be right. Have unlim. cash. Adress N F 216, Tribune.

WANTED—2 OR 3 FLAT NEAR GARFIELD, Humboldt or Douglas Pk. Pay all cash instead renewing my lease. Address E S 561, Tribune.

HAVE CUSTOMERS WITH CASH FOR GOOD BUSINESS PROPERTY. FRANKENSTEIN & CO., 110 S. Dearborn-st.

NEAR I. C., 79TH, RESIDENCE, WILL PAY cash. S. Shore. Address N 423, Tribune.

WTD—BLDG. WITH ONE MTG. OR CLEAR farm for 2d mtg. Address S L 321, Tribune.

To Improve.

BUILD NOW—NO CASH.
WILL BUILD ON YOUR LOT BUNGALOW or flat without a down payment; no extras; no commission. A square deal to all. H. FINEGOLD, 4932 N. California-av. PHONE LONGBEACH 1611.

By Brokers.

DO YOU WANT CASH FOR YOUR PROPERTY?
No trades. Improved or vacant. Deed or equity. Act at once. No brokers. Owners only. Address K Y 557, Tribune.

REAL ESTATE FOR EXCHANGE.

Apartments.

CO-OP. WANTED ON SOUTH SIDE, 4 OR 5 rms. Have splendid South S. 3 flat for trade, 6 rms. each; glazed sleeping porches, tile baths and showers; I. C. and surface. Phone Mr. White, Fairfax 8200.

4 APARTMENT BUILDING AND GArages; fully rented; 1 year old; South Side; will trade equity for first or second mortgage, contract paper or vacant. Address J E 547, Tribune.

WILL EXCH. 6 APT. BLDG., S. P., 5 RMS. each, 4 car gar.; lot 50x160; also 15 apt. bldg. of 4 and 5 rms., both N. of Wil.-av., for 3 or 6 apt. bldg. in col. terr. S. of 43d-st. H. E. Evans, 3622 Michigan-av.

WANT GOING FARM FOR APT. BLDG., double garage; cor. lot; rental $280 per m. Price $35,000. Clear. Don't ans. unless your prop. clr. No agts. Address N 68, Tribune.

EXCHANGE—13, ALSO 26 APTS., 4 R., NEW bldgs.; 100% rented; electric refrig.; 1 mortg. Wants small; no cash nec. Cent. 9885.

WIDOW MUST EXCH. EQUITY ROGERS Pk. 3 apt., brk. garage, 5 rms., tile bath, for smaller and cash. Sheldrake 0100.

SPECIALIZING IN SOUTH SIDE TRADES; ETTLINGER, 7819 STONY ISLAND-AV.

Business Property.

BUS. PROP., N. S.; ONE MTG. FOR CLEAR vacant; equity $32,000. Buckingham 6282.

Farms and Acres.

FOR EXCHANGE—5 FARMS OF FROM 20 to 80 acres in the eastern portion of Riverside county, California; ample irrigation, good soil, suitable for diversified crops; clear of incumbrance; price $100 per acre; will exchange one or all for equity on Chicago building up to a 12 flat and assume taxes. Address N D 121, Tribune.

TO EXCHANGE—305 A. WIS. FARM, house, 2 barns, creek; price $6,500; mtg. $2,200. Owner, 102 S. Grand, Waukesha, Wis.

REAL ESTATE FOR EXCHANGE.

Houses.

WILL EX. $9,000 EQUITY IN NEW 7 RM. home for 2 flt. in city or cottage. 640 S. Illinois-av. Villa Park, Ill.

7 R. BUNG., TILE BATH AND KIT., GAS ht., cor. lot; trade for 2, 3 or 6 flat, h. w. trans. McBride. Cedarc. 1603.

HAVE BUNG. EQUITY AND CASH; WANT 3 apt., Avalon, Chatham or South Shore Pk. Saginaw 7776.

TO EXCHANGE—SEVERAL CITY BUNGAlows or 2 flats for suburban homes. Arthur W. Kane, 33 S. Clark. Central 9829.

Vacant.

WANTED — HOUSES, APT. BLDGS. OR stores or offices located in or around Chicago for which you will accept my choicely located clear vacant in new, rapidly growing district; title guaranteed by Chicago Title and Trust. Owner. Address K L 369, Tribune.

WILL TRADE SEVERAL PIECES REAL estate vac., restr., ripe for dev. for stocks, bonds or what have you? No brokers. Address M E 402, Tribune.

EXCHANGE—$11,000 EQUITY IN VACANT block for flat building on South Side. Address K Y 556, Tribune.

TO LEASE & WANTED TO LEASE.

LAND FOR LEASE—N. OF MT. PLEASANT, Mich. Gd. opport. Address N 245, Tribune.

REAL ESTATE LOANS.

First Mortgage.

WANTED — $30,000 1ST MORTGAGE ON land and bldgs. Ill. trade school; only one of its kind in world, with 36 yrs.' record. Will pay 6¼%. For particulars write F. J. BARTH, 20 W. Jackson-blvd.

INSURANCE FUNDS TO LOAN ON CHIcago property, $7,000 to $300,000; attractive terms.
PEABODY CO.
10 S. La Salle-st. Established 1865.

LADY WITH FUNDS WANTS GOOD FIRST and second mortgage loans; monthly payments or straight loans; 6% interest; low commission. Address N C 106, Tribune.

CONSERVATIVE LOANS MADE ON VAcant. ETTLINGER, 7819 Stony Island.

Junior Mortgage.

WE MAKE SECOND MORTGAGES
You can get a second mortgage for more—but you can't get one for less.
Why Not
Save as Tho' You Had To?
Commission:
$35.00 per $1,000 for 1 year
$65.00 per $1,000 for 2 years
$90.00 per $1,000 for 3 years
PERSONAL HOME MORTGAGE COMPANY
105 W. MADISON-ST.
COR. MADISON & CLARK.
Franklin 5700. ROOM 407.

SECOND MORTGAGE LOANS
This old established, industrial banking house, which has served so many others in Chicago, is prepared to take care of second mortgage financing for you.
Low rates. Prompt service. Come in any day.
TRUSTEES SYSTEM SERVICE
63 E. ADAMS [2d floor].
1630 BELMONT-AV., nr. Lincoln.
3231 W. MADISON-ST., nr. Kedzie.
724 W. 63D-ST., nr. Halsted.

2D MORTGAGE LOANS SINCE 1906.
Made, bought, loaned on; you get money in one day. Ask any bank about us.
SIMMONS BROS., 69 W. Washington-st.

SECOND MORTGAGE LOANS—
REPUBLIC REALTY MORTGAGE CO.,
110 S. Dearborn. Central 4804.

MORTGAGES FOR SALE.

FOR SALE—$5,000; 6%, 1ST MTG., DUE 1932, security $25,000, gy. policy. Address Mason, 1115 Title and Trust Bldg.

FOR SALE—$1,260 2D MTGE., PAYABLE $60 monthly; colored locality; A1 security. Address J M 478, Tribune.

SELL A1 $7,000 1ST MORTG., 30% DISC. Blue Book val. $13,200. Rg. Pk. 6275.

BUILDING MATERIALS.

ROOFING, $1.25 PER ROLL.
New doors, $2.75; oak base blocks, 3c.
CHICAGO MILLMEN'S CLEARING HOUSE,
2431-33 Irving Park-blvd. Key. 7370.
Open Thurs. and Sat. till 9 p. m.

MUSICAL INSTRUMENTS.

Pianos and Players.

KINGSBURY PLAYER PIANO, VERY GOOD condition, $95; easy terms; free rolls and bench
WURLITZER,
329 South Wabash-av.

DON'T MOVE YOUR OLD PIANO. SELL IT to us for a good allowance on a new or used grand or upright; greatly red. prices; no money down; easy terms. A. L. Owen Music Co., 4812 Sheridan-rd.

FOR SALE — UPRIGHT PIANOS, YOUR choice, $35 up; some like new. SCHULTZ, 2255 W. MADISON-ST.

USED PIANO TO RENT, $1 A MONTH; year's contract; cartage. Kimball Factory, 2631 W. 26th-st. Phone Lawndale 3862.

BABY GRAND—A1 COND., WORTH $900. Beau. finish, $250. 2918 Milwaukee, 1st fl.

PLAYER PIANO WITH CABINET, ROLLS, reason. 3817 Greenview. Well. 0707.

Talking Machines.

DEALERS—WE HAVE SEVERAL PHONOgraphs, all makes, at $1 to $7.50; small amount of looking over will recondition for sale at attractive prices. Cable Piano Co., 301 S. Wabash-av., Chicago, Ill.

BRUNSWICK PHONOGRAPH—FINE COND.; must sell at once; reas. Ph. Edge. 8693, after 6:30 p. m. Ask for Miss Seavey.

RADIOS AND SUPPLIES.

LYON & HEALY
BARGAIN BASEMENT.
New R. C. A. Radiola 64 superhetrodyne. The finest radio ever built in an exclusive Lyon & Healy cabinet, $199.50 less tubes [originally $550]; easy terms. Wabash at Jackson.

$50 ALLOWED ON YOUR OLD RADIO, piano or phonograph on a new 1930 Standard 8 tube screen grid radio, Dynamic speaker, distance switch, push pull amplification. Beautiful console. Take advantage of this offer, supply limited. Baldwin Piano Co., 323 S. Wabash-av. Wabash 6900.

FOR SALE—MY EQUITY OF $70 IN A NEW 8 tube screen grid console radio, dynamic speaker, 1930 model radio, has just been delivered; sell for $20. A. STILES, 4222 N. Ashland-av., Apt. 106.

EUROPEAN STATIONS CAN BE HEARD with the right receiver. Ph. Harr. 2276. CHI-RAD, 415 S. Dearborn-st.

PHILCO SCREEN GRID, COMPLETE, $65. 3329 Fullerton-av.

ZENITH SCREEN GRID, COMPLETE, $85. 3329 Fullerton-av.

Service, Repairs, Etc.

EXPERT RADIO SERV., REPAIR, $2 PER call. Austin 0044. Secor, morn. or eve.

DANCING SCHOOLS.

STAGE OR BALLROOM—
IN THE LOOP.
Strictly in private. Lady and gentleman instructors. Afts. or eves. Tap dancing classes every Mon., Wed. and Fri. evening.
NATIONAL ACADEMY,
ENTIRE 2D FL. AUDITORIUM BLDG. CONGRESS AND WABASH-AV. WEB. 2131.

CHICAGO ACAD'Y DANCING
School for beginners. Daily. One private lesson, $1. Special course, 26 lessons, $5; 12 lessons, $3. Lady and gent. instr., orchestra nightly. 400 S. State-st., 6th fl., Childs Bldg.

CAPITOL DANCE STUDIOS.
Open 11 to 11. Lady or gentleman instructors, 24 special lessons for $5, 4th fl. Capitol Bldg., 159 N. State-st. Dearb. 1482.

ALL DANCES TAUGHT. HARVEY THOMAS, Rm. 1309, 162 N State. Dear. 2763.

AEROPLANES.

SWALLOW, LICENSE NUMBER N C 4216, 3 place dual control, never cracked, original paint perfect, OX-5 perfect shape, 70 hours on ship. William Daily, 1731 N. Hoyne-av. Armitage 5145.

AUTOMOBILES FOR SALE.

CADILLAC

USED CAR ANNEX

2250-58 S. MICHIGAN.
Phone Calumet 6644.

LA SALLE 5 PASS. SEDAN 1928. New car appearance, in dark gray with green trim; upholstered in brown mohair; 6 disc wheels with U. S. Royals, fender wells, trunk rack and full de luxe equipage; the V type 8 cyl. engine performs faultlessly; warranted; now $1,350.

CADILLAC "314" COUPE 2 PASS. 1927. Smartly finished in beige and black; the harmonizing tan whipcord upholstery is excellent; disc wheels with splendid tires, Lorraine spot and all Cadillac appointments; the engine swift, smooth and powerful; warranted; $1,050.

STUTZ 5 PASS. SEDAN 1928. Attractive blue finish with black trim; the interior in tan broadcloth, 6 wire wheels, fender wells, Pines winterfront, shock absorbers, trunk rack, bumpers, etc. The str. 8 motor is splendid; low at $1,000.

WILLYS-KNIGHT 66 BROUGHAM 1928. The light blue, black trimmed finish bright as new; harmonizing blue mohair interior; has heater, trunk, winter front, shock absorbers, bumpers and excellent tires; the 6 cyl. motor unusually smooth and quiet; real value, $775.

South Shore Branch

2015 E. 71ST-ST.
Phone Plaza 6600.

LA SALLE 1929 CONVERTIBLE COUPE. This most desirable rumble seat model has snappy appearance in green; the black leather upholstery like new; U. S. royals, spare and all La Salle equipage, the V type 8 cyl. engine swift and powerful; 90 day warranty; unusual value, $1,875.

PACKARD STR. 8 COUPE 1927. The attractive 4 pass. in original tan finish with gray broadcloth interior that give excellent appearance; disc wheels with U. S. Royals, spare and typical Packard equipment; very low at $1,050.

CADILLAC "314" SEDAN 5 PASS., 1926. The original gray finish and the gray mohair interior show careful use; good tires and all Cadillac accessories; the V type 8 cyl. engine in good mechanical condition; real value, $650.

STUDEBAKER COMMANDER SEDAN 1928. The 5 pass. finished in an attractive green with green mohair interior to match; disc wheels with Firestones, spare, spotlight, bumpers, etc.; mechanically ready to give real service; $585.

Many others, $100 up.

May be purchased from income—the easy G. M. A. C. plan. Your car in trade.

Open evenings and Sundays.

LA SALLE

STORAGE SALE—We have 20 cars to sell for charges, mostly closed cars. BARGAINS. Hub Storage Co., 2309 S. Keeler. Roc. 5500.

50 USED CARS. ALL MAKES. 3860 Ogden-av. Crawford 4100. 418 Burlington. La Grange 4154. EMIL DENEMARK.

REPOSSESSED AUTOS AND TRUCKS. BANKERS AUTO FINANCE, 1503 SOUTH MICHIGAN-AV.

$10 AND $20 DOWN, BALANCE 12 TO 18 months. 25 guaranteed used cars; all makes, models. 3106 Montrose. Always open.

AUBURNS

1929-8 Spt. Sedan; low mileage $950
1928-8 Sedan 685
1927-6 Sedan, like new 450

AUBURN CHICAGO CO.

AUBURN-CORD DISTRIBUTORS.
2401 S. Michigan-av. Michigan 1200.

AUBURN—8, LATE 1929 DE LUXE 5 PASS. Sedan, 6 wire wheels, 2 mounted forward. Car is just like new; guaranteed perfect. $1,085. Terms or trade. F. & F. Motor Sales, 3333 W. Madison-st. Always open.

AUBURN—SEDAN, ORIGINAL FINISH IS very attractive. Mohair upholstery appears new, 4 whl. brakes, snubbers, bumpers, heater, spotlight, spare tire, etc. $295. Studebaker Sales, Michigan-av. at 26th-st.

B-U-I-C-K-S

RECONDITIONED AND GUARANTEED.

OUR STOCK IS COMPLETE. We advise early shopping, before the spring rush. Liberal terms and trade

WEST SIDE BUICK CO.,
4666 Washington-blvd. Austin 0700.

BUICK—SEDAN, 1930. ONLY RUN A FEW hundred miles. This is the big Buick on the long wheelbase, and it's absolutely in brand new condition. Has two spare tires mounted in fender wells, shock absorbers, driving light, bumpers, etc. Can be obtained at a big saving. Terms. Studebaker Sales, Michigan-av. at 26th-st.

BUICK—1927 47 SEDAN; 5 PASS.; PAINTed blue; A-1 condition; motor smooth; coach work perfect; fully equipped; cleanest Buick this model in city; $485. John S. Jackson & Co., 7320 Stony Isl.-av. Pla. 2000.

BUICK COUPE.

1926.
$295.
1210 E. 63D-ST.

Buick 1928 7 Pass. Sedan.

Completely reconditioned throughout. Real bargain. Buy with confidence. Jackson Park Buick Co., 7134 Stony Island. Mid. 1460.

BUICK — LATEST '28 5 PASS. COUPE; model 28-58; long wheel base; driven 5,261 miles; 100% perfect; mech. guar.; special, $695; terms or trade. Always open. 2951-53 W. MADISON-ST.

Buick Late Mast. Bro., $295.
Buick Motor, 2031 Calumet.

BUICK—1928 4 PASS. COUPE, $445; DRIVen 3,350 mi.; 90 day guarantee; terms, trade. No carrying charge. Always open. 2810 W. MADISON-ST.

BUICK—'29 4 DR. SEDAN, $745; DRIVEN 2,390 mi. Fully guaranteed; terms, trade. No carrying charge. ALWAYS OPEN. 2810 W. MADISON.

BUICK—LATE 1929 MASTER 5 PASS. SEdan; car is just like new; run just a few miles; guar. perfect; $985. Terms or trade. F. & F. Motor Sales, 3333 W. Madison-st.

BUICK—1928 51 BROUGHAM $925
FAGET BUICK CO.,
6431 S. Western-av. Prospect 0504.

BUICK—'29 46 S. COUPE; RUMBLE SEAT; driven 2,000 miles; can't tell from new car; real buy. 7136 S. Halsted.

BUICK—2 PASS. COUPE; RUMBLE SEAT; guar. like new; barg.; tms.; prop. owners $65 dn. 7128-30 S. Halsted. Triangle 9700.

BUICK SPECIALS—'28-47 SED., $375; '27-20 coach, $265; $85 down, $5 weekly; 5 da. free trial. LITSINGER, 925 W. Jackson.

BUICK—1929 DE LUXE 4 DOOR SEDAN; 6 wire wheels, 2 fender mounted; $875; guar.; tms. 1801 W. 63d, cor. Wood. Al. op.

BUICK—4 DR. SED., MOD. '29, LIKE NEW; driven little; cost me $1,650; fully eqpd.; our price $725; terms. 5816 S. Western-av.

BUICK—'29 STD. SPT. COUPE; RUMBLE seat; just like new; $595; terms or trade. Auto Bankers, 2323 Milwaukee-av. Alw. op.

BUICK—1928 SPORT COUPE; RUM. SEAT; motor, finish, tires perf.; will show and demonstrate anywhere; pri. owner. Sag.6535.

BUICK—1926 SEDAN, POWERFUL MOTOR. Lorraine lts., seat covers, etc. Priv. $250. Phone Spaulding 6954.

BUICK—'29 MAST. 6 SED., 4 DOOR, $865.
Buick '28 Std. Sedan, 2 dr., perf. $525
6811 S. Halsted-st. Terms or trade.

Cadillac 1929 Town Sedan.

Model 341B; Calline green finish; driven 3,300 miles. Also 1929 341B 7 pass. Sedan, finished a rich Lady Mary maroon; practically new. Both cars beautiful in appearance and A1 mechly. 90 day guar. Terms. 5107 N. CLARK-ST.

CADILLAC—1929 DE LUXE CONVERTIBLE Coupe with 6 wire wheels, fender wells and rumble seat. Run only a few miles. Like new. Here's the most beautiful car and the greatest bargain in Chicago there is. Priced less than ½ original cost. Regular 90 day guarantee and service. Will give terms and take trade. 4645 W. Madison-st.

Cadillac '27, 314 7 Pass.

sedan; has had very best of care; used very little; all new tires; perfect cond.

REAL BARGAIN, $745.

90 day guar.; terms. 2721 W. Madison-st.

CADILLAC—LATEST 1929 SPT. PHAETON. 4 pass., beau. orig. maroon finish, 6 tires, trav. trunk; guar. like new. Real value at $2,450; tms., trade. 2701 W. Madison-st.

CADILLAC—PHAETON. IT'S A BEAUTY. The finish glistens and the upholstery appears new. Motor is very efficient. $295. Studebaker Sales, Michigan-av. at 26th-st.

CADILLAC—LATE SERIES 63 VICTORIA. Like new. $375. 1725 W. Division. Ask for Mr. Snyder. Brunswick 5300.

CADILLAC—DE LUXE CUST. BLT., 5 PASS. sedan; like new; trunk, side mounts; tires show no wear; $1,075; tms. 2327 Milwaukee.

CADILLAC—341, 3 WINDOW SEDAN, BARG.
Cadillac '27 Sport 4 door Sedan $895
6811 S. Halsted-st. Terms or trade.

CADILLAC—V-61 5 PASS. BRGHM.; GD. mech. $165. 2d fl. 1301 S. 48th-ct., Cicero.

CHANDLER—SEDAN, 1928 DE LUXE MODel, with 4 whl. brakes, shock absorbers, heater, bumpers, spare tire, etc. It's worth at least twice our price. Only $585. Terms. Studebaker Sales, Michigan-av. at 26th-st.

CHEVROLET—6, '29 COACH, ALMOST NEW throughout; $325, $75 down, bal. monthly. Durst Chevrolet, 1147 W. Jackson-blvd.

CHEVROLET—NEW 1929 6 CYL. SEDAN. Driven 3,600 mi.; $450. Lawndale 4817.

AUTOMOBILES FOR SALE.

Warehouse Sale!

COMPARE OUR PRICES.

1926 Essex Coach	$ 50
1926 Hudson Coach	95
1927 Chevrolet Coach	115
1927 Chevrolet Sedan	135
1927 Dodge Sedan	165
1928 Whippet Coach	175
1927 Hudson Brougham	195
1927 Chrysler Coupe	225
1928 Essex Coach	245
1927 Oakland Landau Sedan	285
1928 Paige Landau Brougham	295
1927 Studebaker Commander Sedan	325
1927 Studebaker Victoria Coupe	325
1927 Nash Adv. Sedan	345
1929 Chevrolet 6 Coach	365
1929 Pontiac Coach	375
1929 Essex Coach	375
1929 Essex Coupe	395
1929 Essex Sedan	425
1928 Hudson Sedan	495
1929 Plymouth Sedan	475
1929 Graham-Paige Sedan	565
1929 Hudson Coach	645
1929 Hudson Sedan	695
1929 Hudson Coupe	695
1929 Hudson Landau	795

TERMS OR TRADE.
HUDSON MOTOR CO. WAREHOUSE,
2234 S. Wabash-av. Victory 1994.
Open Evenings and Sunday.

CHEVS.—500—CHEVS.

$20 CASH—BAL. EASY.
1930 STATE LICENSE FREE.
'29-'28 Coupes, Sedans, Roadsters, $150 up.
'27-'26 Coupes, Sedans, Roadsters, $40 up.
90 Day Written Guarantee.
All make cars taken as first payment.
LEVY'S, 724 Milwaukee-av. Always open.

CHEVROLET—'29 COACH; 6 CYL.; COULD easily pass for a new car; must sell at once for best offer. Northwest Buick Co., 4867 Milwaukee-av.

CHEVROLET—COACH. THIS IS THE BEST Chev. value in Chicago. Has exceptionally good rubber and runs like clockwork. $125. Studebaker Sales, Michigan-av. at 26th-st.

CHEVROLET — '27 COACH OR COUPE. looks like new; wond. running; all exts.; uphol. not worn; sacrif., $50 dn.; rare barg. Finance cars. 6749 Perry. 1st. Went. 4748.

CHEVROLET—LATEST SPT. COUPE, $295; driven 2,300 mi.; like new; 90 day guar.; terms, trade; no carrying charge. ALWAYS OPEN. 2810 W. MADISON.

CHEVROLET—SEDAN, 1929; RUN 9,000 miles; like new; $390. Private. 2634 Milwaukee-av.

CHEVROLET—1928 COACH, LIKE NEW. $120 DOWN. 2230-34 S. Michigan-av. Cal. 5800.

CHEVROLET—'28 COACH; A1; $70 DOWN. CHEVROLET—'28 SPORT COUPE; perfect condition; $95 down. 30 E. Lake-st.

CHRYSLERS 1930

SLIGHTLY USED BY FACTORY EXECUTIVES.

Substantial Reduction

NEW CAR WARRANTY.
Chrysler Illinois Co.,
Boulevard 3010. 3900 S. Michigan.

CHRYSLER—COUPE. MODEL 70, WITH rumble seat. A close examination will convince you that this car was given exceptional attention, for it's in unusually fine shape now. Has a smooth running motor and many valuable extras. $595. Terms. Studebaker Sales, Michigan-av. at 26th-st.

CHRYSLERS—$195 TO $595.

Sedans and Coupes, 25 to select from. Come early for the choice of cars. LAVERY BROTHERS, CHRYSLERS. 6127 Cottage Grove-av. Midway 5300.

CHRYSLER COACH,
1926.
$195.
1210 E. 63D-ST.

CHRYSLER — 1929 "75" SPORT SEDAN, $895; 6 wire wheels, fender wells; used 90 days; 90 day guarantee; terms, trade. No carrying charge. ALWAYS OPEN. 2810 W. MADISON.

CHRYSLER—4 DR. 5 P. SED., '30; 4 FORward speeds; 6 wire whls., side mts.; just like day left factory; bargain; terms; prop. owners $130 down. 7128-30 S. HALSTED. TRIANGLE 9700.

Chrysler '29 "75" De L. Sed.

6 wire whls., side mounts; actually driven 6,751 miles; $1,075. Terms. 5107 N. Clark.

Chrysler '28 72 Rdstr.

De Luxe, 6 wire wheels, excel. cond. Barg. Terms. 2457 S. Michigan-av. Cal. 6070.

CHRYSLERS—1929 MODEL 75 SPT. COUPE and 1929 65 De Luxe Coach, with 6 wire wheels, side mounts. Car just like new. Real bargain. Terms, trade. 4645 W. Madison-st.

CHRYSLER—"75" SPORT COUPE, $895; wire wheels, elaborately equipped; like new; driven 1,265 miles; 90 day guar.; terms, trade. Always open. 2810 W. Madison.

CHRYSLER — 1928-72 TOWN SEDAN; 6 tires, side mounts; reconditioned and guaranteed. 216 S. Kedzie-av.

CHRYSLER—1928 COUPE, 2 PASS.; $595; "6-72"; rumble seat; terms, trd. Alw. op. Fitzpatrick, 6555 Cottage Grove. Mid. 4200.

CHRYSLER—1929 MOD. 65 SEDAN; DRIV. 1,900 miles; fully equip.; guar.; $595; tms. 1801 W. 63d, cor. Wood. Alw. open.

CHRYSLER—75 SPORT SEDAN, USED LITtle; same as new; cost $1,675; sac., $725; trade or terms. 5816 S. Western. Always open.

CHRYSLER—'29-75 ROYAL SEDAN; 6 MOS. in storage; cost $1,965; sac. for $950 or best offer. 6424 S. Western-av.

CHRYSLER—'29-75 ROYAL SEDAN.... $925
Chrysler '28-70 Royal Sedan A-1...... $525
6811 S. Halsted-st. Terms or trade.

CHRYSLER—70 COACH; PERF. COND.; 5 new tires. $300 cash. Ravenswood 6148.

CORD 1930

OFFICIALS' CARS.

Brougham,
Sedan,
Convertible Phaeton.
Very low mileage. New car guarantee.

$2,750

AUBURN CHICAGO CO.
AUBURN-CORD DISTRIBUTORS.
2401 S. Michigan-av. Michigan 1200.

CORD—LATEST 1929 BROUGHAM, 4 DR. de luxe, equip., guaranteed like new. For immediate disposal at $1,000 less than cost. Terms, trade. 2701 W. Madison-st.

DODGE—1929

4 door sedan, completely equipped, $775. Chrysler Illinois Co., 3900 S. Michigan.

DODGE—LATEST 1927 4 DOOR SEDAN, like new; driven 4,900 mi.; $195; terms, trade. Always open. 2810 W. Madison.

DODGE—5 PASS. SEDAN; PERFECT; $150. 7921 S. Ada-st. Triangle 2060.

ERSKINE—1928 2 DOOR SEDAN, A PERfect car. Only $315. 216 S. Kedzie-av.

ESSEX SEDAN, 1927.

Good condition. Recently overhauled; with new license, $125. Phone Central 9292.

ESSEX—1930 4-DR. SEDAN; LOOKS AND really is like new; guaranteed; $650. LANGE BUICK, 2635 Milwaukee-av.

ESSEX — CHALLENGER, LATE 1929 COACH, ALMOST NEW; A REAL BARG. $20 DN. OP. EVES. 3854 W. MADISON.

FORDS—MODEL A—25

1929 sport coupes, town sedans, coaches and roadsters, all new cars at big saving. DONOVAN MOTOR CO.

7400 Stony Island-av.
HYDE PARK 2500

FORD—COUPE, LATE CONVERTIBLE MODel with rumble seat. It's a beauty. Has a wealth of extra equipment. This Ford was only driven a short time and now it will give new car satisfaction. Offered at an exceptionally low price. Terms. Studebaker Sales, Michigan-av. at 26th-st.

FORD—MODEL A FORDOR, JUST LIKE new in every way. Dark blue duco finish with harmonizing gray top; fully equipped, including heater, Lorraine light, etc. Given away at $450. Terms. THOMSSEN BROS., Chrysler Dealers, 7334 N. Clark-st.

FORDS—'28S AND '29S; CHICAGO'S FINest and largest selection; $250 and up; terms $100 down, payment $10 month. LITSINGER, 925 W. Jackson [Always open.]

FORDS—Guaranteed—FORDS

$20 DOWN, BALANCE 18 MONTHS. NILLES-LARKIN, 3936 W. 22D-ST.

FORD—'29 TUDORS AND STD. COUPES; big selection of colors to pick from; all like new cars; big reduction; tms. or trade. LAWDER BROS., 6900 Vincennes-av.

FORD—MODEL A COUPES, SEDANS, AND tudors. Some very fine cars to pick from. Priced to move at once. Cash, trade, or terms. WRIGHT MOTORS, 242 W. 55th-st.

FORDS—1928-1929 STD. COUPES AND TUdor Sedans, A1 condition. Terms. HARBOR MOTOR CO., 7733 Cottage Grove. Rad. 6400.

FORD—1929 MODEL A TUDOR; CHROME plate; many extras; $115 down. CHAS. J. DEMPSEY, Inc., 2300 W. Madison-st.

FORDS—5 MODEL A RDSTRS., LATE MODels, with rumble seat; all colors; col. whl. Tms. or trd. LAWDER BROS., 6900 Vincen.

FORD—MOD. A LATE '29, MILEAGE 7,600. 4 door sedan. Car at Ritz Lake Park Gar., 5017 Lake Park. Peebles.

FORD—1927 TOURING CAR, EXCELLENT running order; only $35. Durst Chevrolet Sales, 749 W. Jackson-blvd. Hay. 7822.

FORD—LATE MODEL A TUDOR, $325; perf. cond. throughout; fully eqpd. Tms. BEN. T. WRIGHT, 1107 N. Clark-st.

FORD—MODEL A TUDOR SEDAN, PLENTY of extras; $160 down, balance $25 mo. POMEROY BRAY, 6261 S. WESTERN.

FORDS—8 MODEL A'S; 2 WINDOW AND 3 window Ford or S-dans; all like new; tms. or trade. Lawder Bros., 6900 Vincennes.

FORD—1929 TUDOR, 6 WIRE WHEELS, side mts., trunk rack, spotlight; $140 down. New car guar. 30 E. Lake-st.

FORD—"A" STD. COUPE, PERF. COND.; 4,000 mil.; $120 down. 30 E. Lake-st.

FORD—MODEL A '29 2 DOOR, 3,000 MI. $365. 1725 W. Division. Bruns. 5300.

AUTOMOBILES FOR SALE.

Murphy Motors

Offers these unheard of bargains for Your inspection; 18 months to pay.

Auburn 8-88 sedan, new tires	$350
Buick '29 Master 4 dr. sedan	$895
Buick '28 5 pass. sedan	$585
Buick '27 Master sedan	$375
Chevrolet '29 coupe, 1,200 miles	$375
Chevrolet '27 sedan, real bargain	$135
Graham-Paige '29 de luxe sedan, 6 wheels, 2 fender mounted	$795
Hupmobile '27 sedan, like new	$350
Nash '29 Stand. 6 sport coupe	$595
Nash '28 special6 coupe	$295
Nash '27 Advance 6 sedan	$295
Oakland '29 5 pass. sedan	$795
Pontiac '29 coupe, new tires	$385
Roosevelt '30 de luxe sedan, 6 wire wheels, 2 fender mounted	$675
Willys-Knight '28 Big 6 7 pass. sedan	$585
Wills-St. Claire 6 sedan, '27 7 pass.	$495

50 OTHERS TO CHOOSE FROM.
60 DAY GUARANTEE. ALWAYS OPEN.

3327 Milwaukee-av.
AT CRAWFORD.

$20—DOWN—$20

Buicks, Nashes, Chryslers, Dodges, Chevrolets, Hudsons, Cadillacs, Lincolns, Oaklands, Studebakers, Model A Fords. $20 is all you need, bal. 18 mos. Finance Co.

2022 N. CALIFORNIA-AV.
OPEN EVENINGS UNTIL 10 P. M.

RACING CAR.

An opportunity to enter racing business with a real dirt track car. Harry Nichols, Radcliffe 3579.

Fords—Biggest Drop

500 TO PICK FROM.
$20 CASH—BALANCE EASY.
1930 STATE LICENSE FREE.
'29-'28 Coupes, Sedans, Roadsters, $200 up.
'27-'26 Cpes., Seds., Rdstrs., Tours, $30 up.
90 DAY WRITTEN GUARANTEE.
All make cars taken as first payment.
LEVY'S, 724 Milwaukee-av. Always open.

Ford 1929 Std. Coupe, $375.

Run only 1,200 mi.; fully equipped; 90 day guarantee, full service; $20 to 1-3 down. Also 150 model As, $250 and up. M. J. KELLY, 4445 W. MADISON-ST.

FORD '29 TUDOR, $335.

Motor No. 1476314; run 1,900 mi.; fully eqpd.; 90 day guarantee, full service; $20 to 1-3 down. Also 150 model As, $250 up. M. J. KELLY, 4445 W. MADISON-ST.

Ford 1929 Fordor, $400.

O'BRIEN'S SPECIAL FOR TODAY. Equipped; 90 day guar.; $20 to 1-3 down. 2751 W. MADISON OR 3149 MADISON-ST.

FORD '29 FORDOR, $425.

COMMUNITY MOTORS, INC., 4949 W. Madison-st. Mansfield 1063.

FORD—MODEL A, '29 STD. COUPE; 5,000 mi.; $365. 1725 W. Division. Bruns. 5300.

GRAHAM-PAIGE—LATEST 1929 DE LUXE sedan model 621; 6 wood wheels, 2 mounted forward; in new car condition throughout; a real bargain; $985. WEST SIDE AUTO EXCHANGE, 4635-37 W. Madison-st.

GRAHAM PAIGE—1929 SEDAN, 6 WIRE wheels, fender wells, bumpers, extras; $275 down; bal. to suit. 4442 Irving Park.

GRAHAM-PAIGE—'29 SEDAN, MOD. 619; 4 speed trans.; $685; tms. 6811 S. Halsted.

HUDSON—LATEST 1929 5 PASS. SEDAN; $795; 6 wire wheels, fender wells; 90 day guar.; terms, trade; no carrying charge. ALWAYS OPEN. 2810 W. MADISON.

HUDSON—LATEST '29 GREATER 6 TOWN Sedan; side mounts, trunk rack, etc.; prac. new, $875; also Hudson '29 Landau Sedan; trunk, etc., $625; terms. 6811 S. Halsted.

HUDSON—'29 SPT. TOWN SEDAN; SIDE mounts; same as new; cost $1,895; our price, $875; tms., tr. 5816 S. Western. Al.op.

HUPMOBILE—SEDAN, 1928, THAT WAS actually driven only 13 mos. by the original owner. Has fender wells, two spare tires, driving light, shock absorbers, etc. It's in brand new condition. $750. Terms. Studebaker Sales, Michigan-av. at 26th-st.

HUPMOBILE — SEDAN. SMART LOOKING blue paint job. Dandy tires. Equipped with 4 whl. brakes, snubbers, shutter front, driving light, step plates, bumpers, spare tire, etc. $395. Terms. Studebaker Sales, Michigan-av. at 26th-st.

HUPMOBILE—1929 CENTURY 6 SEDAN, 4 door; mechanically perfect; driven 4,832 miles; pay balance due on mortgage, $685. Terms of trade. Open eves. and Sunday. 2951-53 W. MADISON-ST.

HUPMOBILE—8, 1930 5 PASS. DE LUXE Sedan; car is just like new; run just a few miles; guar. perf.; barg. Tms., trade. F. & F. Motor Sales, 3333 W. Madison.

HUPMOBILE—1927 4 DOOR SEDAN; $295; low mileage; 90 day guarantee; terms, trade. No carrying charge. Always open. 2810 W. MADISON-ST.

HUPMOBILE — 1929 CENTURY 8 SEDAN, used very little, cost new $2,290; our price $875; guar.; tms. 1801 W. 63d. Alw. open.

JORDAN 8—SEDAN. THIS CAR LOOKS and runs better than many autos selling for a much higher price. Equipped with 4 whl. brakes, trunk, driving light, bumpers, etc. $295. Studebaker Sales, Michigan-av. at 26th-st.

JORDAN—'27 MODEL "J" SEDAN; USED very little; paint like new; good tires; A1 mechanically; $475. 650 MADISON-ST., OAK PARK. Austin 2102. Euclid 6500.

JORDAN—LATE 1928 STRAIGHT 8 SEDAN in excellent condition; $100 down, balance 18 mos. DURST, 1147 W. Jackson-blvd.

JORDAN—1929 SPORT SEDAN, NEW TIRES, paint and mechanical condition perfect. Price $585. 216 S. Kedzie-av.

LA SALLE—LATEST 1928 5 PASS. SED., $985; driven less than 4,000 miles; 6 wire wheels, fender mounted; 90 day guarantee; terms, trade; no carrying charge; 18 months to pay. ALWAYS OPEN. 2810 W. MADISON-ST.

LA SALLE TOWN SEDAN.

1929, 4 door, 5 pass., equip., trunk, wire wheels, etc., $1,675, 1-3 dn., bal. 16 mos. MOSS, 6529 Cottage Grove. Plaza 5000.

LA SALLE—4 DR. 5 PASS. SEDAN; RUN little; same as new; cost $2,995; our price $875; tms., trade. 5816 S. Western. Alw. op.

Lincoln Roadster

1928 Model, with rumble seat, khaki top, Hoo-Dye shock absorbers, 6 wire wheels, side mounts, wind wings, almost new tires, spares with covers, and in first class coach and mechanical condition. Compared with prices usually asked for a car of this type in this condition, you'll find this car is an exceptional value, $1,950.

PACKARD MOTOR CAR CO. OF CHICAGO,
2357 S. Michigan-av. Calumet 7400.

Lincoln 7 Pass. Sedan.

Beautiful green finish is perfect. Reflects the best of care for the short time it was used. Has wire wheels, 2 mounted forward. Equipped with trunk rack and chromium plate thruout. Tires are good. Specially priced at $1,950. L. W. Shanesy & Co., Authorized Lincoln Dealers, 2821 Sheffield-av. Lakeview 3000. Open evenings.

LINCOLN—SEDAN, 7 PASS., THAT WAS given very careful attention, so now it's in wonderful condition. Has shutter front, spare tire, shock absorbers, bumpers, etc. $475. Terms. Studebaker Sales, Michigan-av. at 26th-st.

LINCOLN—LATE MODEL DE LUXE CONvert. Coupe; fender mountings; 4 whl. brakes; A1 cond.; a real bargain. West Side Auto Exchange, 4635-37 W. Madison-st.

LINCOLN—57 SED., NO. 31430; LOW MI.; full equip.; like new; leav. city; must sell, $1,850. Phone a. m., University 0427.

LINCOLN—SEDAN, '28, PERF.; LIKE NEW; $1,850; going abroad. Longb. 2664.

LINCOLN—BRUNN SED. LATE MOD.; EQP. Dr. 7,500 mi.; $925; tms. 6811 S. Halsted.

LOCOMOBILE—1929 SEDAN; VERY LOW mileage; fully equipped; cost $2,500; will take $850. Terms. 4442 Irving Park.

MARMON—8 VICTORIA COUPE, MODEL 68; 6 WIRE WHLS., FENDER WELLS, TRUNK, ETC. COST $1,800. SAC. FOR $650. 3854 W. MADISON.

NASHES.

1929 Light 6 Sedan, 6 wire whls.	$685
1929 Adv. 400 Sedan	975
1928 Adv. 6 Spt. Cpe. Wire whls.	825

AUBURN CHICAGO CO.
AUBURN-CORD DISTRIBUTORS.
2401 S. Michigan-av. Michigan 1200.

NASH ADV. 6 VICTORIA,
1928.
$695.
1210 E. 63D-ST.

NASH 1929—CHEAP.

Coupe and sedan. Only driven a short while and have appearances of new. Will make attractive price if sold today. Small down payment will handle. 23d and Indiana-av.

Nash '29 Sport Coupe, $585.

Adv. 6, body in two-tone green. Actually driven 8,705 miles. Has rumble seat and all extras. Terms. 5107 N. Clark-st.

NASH—LATEST '28 4 DOOR SEDAN, $295; used very little, conservatively; 90 day guar.; terms, trade; no carrying charge. ALWAYS OPEN. 2810 W. MADISON-ST.

NASH — LATEST 1929 4 DOOR SEDAN; same as new; driven little; cost $1,475; our price $675; guar.; terms. 5816 S. Western.

NASH—'29 STAND. 6 4-DR. SEDAN, COMplete; good cond.; cash $450. Address P. O. Box 605, Des Plaines, Ill.

OAKLAND—LATEST 1928 4 DR. SEDAN, $545; driven 3,676 miles; 6 wire wheels, fender mounted; chromium plated; 90 day guarantee; terms, trade. ALWAYS OPEN. 2810 W. MADISON.

Oakland '29 4 Dr. Sed., $795.

COMMUNITY MOTORS, INC., 4949 W. Madison-st. Mansfield 1063.

OAKLAND—'29 SPORT SED., 2 MOS. OLD; equip.; big sav.; tms. 6811 S. Halsted.

OLDSMOBILE—COACH. THE FINISH, UPholstery, and tires appear brand new. Has a sweet running motor. $275. Studebaker Sales, Michigan-av. at 26th-st.

OLDSMOBILE—SPECIAL SEDAN, 1929, $675. NEW CAR GUARANTEE. OLDSMOBILE DEALER, 2505 MILWAUKEE-AV.

OLDSMOBILE—'29 COUPE, 2 PASS. RUMB. 3,720 mi.; $175 down, bal. 16 mos.; trade. Fitzpatrick, 6555 Cottage Grove. Mid. 4200.

OLDSMOBILE—1929 SPORT COUPE, RUMble seat, fully equip.; 90 day guar.; $575. Tms. 1801 W. 63d-st., cor. Wood. Alw. open.

OLDSMOBILES—LATEST 1929 4 DR. SEdan, driv. little; 90 day guar. and service; $675. West Side Auto Exch., 4635 W. Madison.

AUTOMOBILES FOR SALE.

$20 DOWN

BALANCE AS DESIRED!
Safest Place to Buy
"3" POINT FREE SERVICE FOR LIFE OF CAR!
100 Cars to Choose from.
ALL MODELS.
1929-'28 Fords, Chevrolets, Pontiacs, Buicks, Nashes, Hupmobiles, Oaklands, Packards, etc.
Garfield Motor Sales Co.,
47 E. 55TH-ST., COR. WABASH.
7715 S. HALSTED-ST.

3 USED CAR BUYS.

HUPMOBILE 8 COUPE $950
Custom 4 passenger, perfect.
HUPMOBILE 6 SEDAN $950
Custom, wire wheels, equipped.
STUDEBAKER 1927 SEDAN $250
4 door, good.
Roberts-Campbell Motors,
KENWOOD 2211.

Packard Club Sed., '27, $785.

This popular close coupled late model club sedan is far above the average in appearance and performance; bright and glossy body finish; two tone green and coach work is spotless; mileage exceptionally low; tires are like new; has trunk, bumpers, spot and driving light, and other extras. Just the car for a Packard buyer. 1143 DIVERSEY-BLVD.

Packard 5 '26 De Luxe Sed.

6 wire wheels, side mounts; new U. S. Royal 6 ply tires; refinished a beautiful Mulberry maroon; all chrome plated. Unusual value for $1,250. Terms or trade. Bri. 0620.

PACKARD—6 SEDAN, 1927 5 PASS. FINish, upholstery and tires like new; snubbers, heater, spotlight, clock, etc. Special, $695, 5 day driving trial. Studebaker Dealers, 3406 Lincoln-av.

PACKARD — LARGE 8 7 PASSENGER limousine; excellent mechanical condition; paint job like new; to appreciate must be seen; most unusual buy, $750. Bit. 4235.

PACKARD—1930 DE LUXE 5 PASS. SED.; dr. lit.; 6 whls., side mts., trunk rack, hot water heater; big sav. 6811 S. Halsted.

PACKARD—4 PASS. COUPE, LATE 1927; looks and runs like new; bal. of mtge. $595; tms. 2429 S. Michigan-av. Cal. 4300.

PACKARD—1929 DE LUXE BIG 8 SEDAN, finished in tan and brown with black trim. Perfect! $2,350. 2425 S. Michigan-av.

PACKARD—'28 SEDAN, 5 PASS., USED very little; appearance like new; see this; $1,075; tms. 2327 Milwaukee-av. Open eves.

PACKARD—8, LATEST 1929, 4-DOOR SEdan; wire wheels, fully equip.; unusual val. at $1,495; guar. 2317 S. Michigan-av.

PACKARD—ROADSTER, 6 CYL.; ONLY $595; late series; rumble seat; terms, trde. Fitzpatrick, 6555 Cottage Grove. Mid. 4200.

PACKARD—1928 SEDAN; WILL BE SOLD for balance of mortgage; $895. Finance Co. 6108 Cottage Grove. Plaza 0077.

PONTIAC—COUPE. THIS LATE MODEL must actually be seen to be appreciated. Finish has not a scratch on it, and the upholstery is in the original new condition. Has good tires and many extras. $385. Terms. Studebaker Sales, Michigan-av. at 26th-st.

PONTIAC—1929 COUPE $395
FAGET BUICK CO.,
6431 S. Western-av. Prospect 0504.

Pontiac '28 Sedan, $395.

COMMUNITY MOTORS, INC., 4949 W. Madison-st. Mansfield 1063.

PONTIAC—LANDAU SEDAN, 1ST SERIES 1929, like new, $450. Robinson, 2451 W. Madison.

PONTIAC—1930 COACH, USED 2 MOS. AS demo.; looks, runs, and is same as new car. $150 down, balance to suit. 4216 Irving Pk.

PONTIAC—1926 COACH; QUICK SALE; sacrifice $110. 2424 Orchard-st.

REO—LATE 1929 MASTER FLYING CLOUD 5 pass. De Luxe Sedan, 6 wire wheels, 2 mounted forward; trunk and fully equipped. Guaranteed perfect. Cost $2,250. Our price $1,185. Terms or trade. F. & F. Motor Sales, 3333 W. Madison-st. Always open.

Roosev't '29 Sed., 6 w.w., $745

COMMUNITY MOTORS, INC., 4949 W. Madison-st. Mansfield 1063.

STUDEBAKER—COMMANDER, 1927, FIVE pass. sedan. It's exceptionally clean throughout. Motor is smooth and powerful. Has hundreds of dollars' worth of extras. $450. Terms. Studebaker Sales, Michigan-av. at 26th-st.

STUDEBAKER—LATEST 1929 PRESIDENT 8 De Luxe Sedan, 5 pass. with 6 wire wheels, fender wells; fully equip. and like new. Run only a few miles; will sell for less than ½ original cost. 90 day guarantee and service. Terms, tr. 4645 W. Madison-st.

STUDEBAKER—1929 SEDAN, ONLY $695; Straight Eight; 4 door; guar.; tms., trade. Fitzpatrick, 6555 Cottage Grove. Mid. 4200.

STUDEBAKER—1926 BIG 6, BEAUTIFUL condition, bargain, $250. JOE ROBERTS, Fairfax 7006.

STUDEBAKER—PRESIDENT, '29, 5 PASS. sed., 6 wire wheels; 1st class cond.; owner moving; $1,350. Phone Glencoe 1087.

STUTZ—LATEST 1929 DE LUXE SEDAN, 4 dr., 4 speeds, etc. A nearly new $4,200 car at only $1,995. Unmatched value; guar. 2701 W. Madison-st., or 2317 S. Michigan.

VIKING—SEDAN, 4 DR., 5 PASS.; LIKE a new car; rare bargain; terms; property owners $120 down. 7128-30 S. HALSTED. TRIANGLE 9700.

WILLYS-KNIGHT—SEDAN. HAS AN ATtractive gray finish. This car looks and runs better than many cars selling for $600 and up. Equipped with 4 whl. brakes, snubbers, bumpers, spare tire, etc. $285. Studebaker Sales, Michigan-av. at 26th-st.

WINDSOR—1930 SPORT COUPE, $895; rumble seat, 6 wire wheels, fender wells; like new; fully guaranteed. Terms, trade; no carrying charge. ALWAYS OPEN. 2810 W. MADISON-ST.

MOTOR TRUCKS.

Full Line Rebuilt Trucks.
½ TON TO 3 TON SIZE.

Exceptional values in following makes: Chevrolet, Stewart, Gotfredson, White, Reo, Hendrickson, G. M. C., and many others.

TODAY'S SPECIAL:

REO Tractor and trailer; carrying capacity on trailer 10 to 15 tons; foreclosure.

BUTLER MOTORS, Inc., Reo Distributor. 1700 S. Indiana-av. Michigan 2000.

DUMP TRUCK SALE

1½-2-2½-3½ ton capacity—American La France, White, Republic, Mack and others. Both solid and dual pneumatic tires. Bargain prices.

LA FRANCE REPUBLIC,
FACTORY BRANCH.
3830 S. Michigan-av. Open evenings.

2½ TON MACK, 2 BATCH, 4 YD. body, underbody hoist, dual pneumatic, rebuilt and repainted $950
2½ ton Harvey, 12 ft. stake, dual pneumatic $950
2 ton Harvey, new ice body, 11x5x3 ft. $850
10 ton Lapeer 20 ft. semi-trailer, upper and lower 5th wheel, overhead crane with 3 ton hoist and trolley. $875
3½ ton Harvey 6 yd. dump, underbody hoist, closed cab $850
HARVEY MOTOR TRUCK WORKS,
155th and I. C. elec. Ph. Pullman 1328.

MACK TRUCK BARGAINS.
ALL MAKES. ALL SIZES.
33D AND WENTWORTH. CAL. 5412.

DIAMOND T 2 TON TRUCK.
Stake body, perf. cond., starter, generator, elec. lights; cheap. 125 N. Crawford.

USED TRUCK BARGAINS.
INT. HARV. CO. OF AMERICA.
2004 Diversey-blvd. 2919 S. Western-av.

DIA T 2 T. STAKE, LIKE NEW, $600; G. M. C. air tires, exp., $350; Int. 3 T stake, 6 cyl., $750, terms, tr. 3737 N.Clark.

USED TRUCKS—ALL MAKES AND MODels, $75 and up. Some real bargains. La France Republic Truck Co., 3830 S. Mich.

G.M.C. '29 2 T. STAKE, REPOSSESSED. Federal Knight, 1½ ton, rebuilt; $375. 2369 MILWAUKEE-AV. BRUNS. 5940.

FORD — LATE '29 MODEL A PANEL; looks and runs like new. A real bargain. LAWDER BROS., 6900 Vincennes-av.

2 STREET CAR TYPE 21 PASS. MOTOR buses; good condition; make offer. L. W. Holle, Elmhurst, Ill. Ph. 495 or 3287.

FORD TRUCKS—CAN'T TELL FROM NEW; late models; guar.; all kinds bodies; terms, trade. LAWDER BROS., 6900 Vincennes-av.

DODGE-GRAHAM AND CAB, LATE '29; 1½ ton; cost $1,300; my price for a quick sale, $450; take $150 cash. Evans, Hay. 2130.

FORD TRUCK 3 MOS. OLD; CANOPY, SAVE $400; terms. LITSINGER, 925 W. Jackson.

AUTOMOBILES WANTED.

WANTED—150 CARS.
WILL BUY OR LOAN.
PAY MORE THAN BLUE BOOK VALUE.
1452 S. Michigan-av. Victory 4444.

WANT 100 AUTOMOBILES.

Pay cash or make you a loan. Always open. Van Buren 3200. 2810 W. Madison.

VERY LATE '28 OR EARLY '29 HUDSON rdstr., $500 cash or less. Radcliffe 0457, Tuesday. J. R. Johnston, 7903 Rhodes-av.

CARS SOLD FOR OWNERS ON COMMISsion basis. Quick action. All makes, all models. 3106 Montrose-av. Always open.

FORDS AND CHEVROLETS WANTED. HIGHEST CASH PRICES PAID. 724 Milwaukee. Monroe 3835. Alw. open.

WANTED—100 LATE MODEL CARS. WE PAY HIGHEST CASH PRICES. Kavanagh Motor Sales, 2275 Milwaukee-av.

WANT A LATE MOD. AUTO FOR $625 Nash credit and cash. Morton, Longb. 9400.

WANTED—MODEL A FORD. WILL PAY cash. MR. METZ, 1107 N. Clark-st.

CASH PAID FOR LATE MODEL CARS. SEE McDermott, 7136 S. Halsted. Tri. 9330.

WANTED—50 LATE AUTOS; BRING CARS get cash. 6811 S. Halsted. Went. 2727.

1929 STANDARD FORD COUPE—NO DEALers. Columbus 5896.

WANTED — 50 LATE AUTOS FOR CASH 3327 Milwaukee at Crawford. Pens. 4372.

GARAGES—FOR SALE AND TO RENT.

GARAGE TO LEASE—6 TRUCKS. NEW market loc. Address N 455, Tribune.

AUTOMOBILE LOANS.

CASH

In 10 Minutes—No Delay.
DRIVE AS YOU PAY.
Auto and Truck Loans.

$350 TO $10,000

CONFIDENTIAL. NO INDORSERS.

15 YEARS AT SAME LOCATION!

WINTER-HIRSCH
1842 S. Michigan-av.
PHONE CALUMET 4586.

New Low Rate Plan

A-U-T-O L-O-A-N-S

10 MINUTE SERVICE.
See Us First!
DEBT CANCELED IN EVENT OF FULL COLLISION.
Drive as You Pay
Confidential. No Endorsers.
NOTES
Refinanced and Reduced.
Gordon Motor Finance
2239 S. Michigan-av.
Victory 3500.

7 BRANCHES OVER THE CITY

where you can make a loan on your car or you can reduce your present notes to easier payments at standard rates.
BEST TERMS. NO ENDORSERS.
ESTABLISHED 1919.

Automobile Bonding Company

6760 STONY ISLAND-AV.
Fairfax 8206.
4802 N. WESTERN-AV.
Ravenswood 5100.
7850 S. HALSTED-ST.
Triangle 0807.
4734 W. MADISON-ST.
Austin 3906.
2400 S. MICHIGAN-AV.
Michigan 2600.
2511 N. KEDZIE-BLVD.
Capitol 4166.
105 W. MONROE-ST.
Randolph 7992.

1¾% PER MONTH

$ 200 Loan for 1 month, cost $ 3.50
$ 500 Loan for 1 month, cost $ 8.75
$1,000 Loan for 1 month, cost $17.50
Loans made from 1 month to 18 months.
DRIVE AS YOU PAY.
NO RED TAPE. NO ENDORSERS.
NOTES REFINANCED.
STAR FINANCE CO.
1525 E. 53d-st. Mid. 0728.
1452 S. Mich.-av. Vic. 4444.
HAMMOND OFFICE,
1st Trust Bldg. Ham. 1454.

AUTO BANKERS SINCE 1912

1240 S. Michigan-av.
1217 Devon-av.
6838 Stony Island-av.
747 Madison-st., Oak Park.
LEWIS E. BOWER
OPEN EVENINGS BY APPOINTMENT.

MONEY LOANED

ON YOUR CAR WHILE YOU WAIT.
DRIVE WHILE YOU PAY.
Notes Reduced or Refinanced
GARFIELD MOTOR CO.,
S. E. Cor. 55th and Wabash.
and 7715 S. Halsted-st.
ENGLEWOOD 0027.

Auto Loans—Refinancing

On your car while you drive. No indorsers. Quick service. Low rates. Your present notes reduced or your car bought for cash.

KULLBERGER,
1441 E. 75th-st. OPEN EVES. AND SUND.

AUTO LOANS. NOTES REDUCED.

$300 COSTS $30

Larger or Smaller Amounts in Proportion. 15 MINUTE SERVICE.
NATIONAL FINANCE CO.,
155 N. Clark-st., Rm. 605. Central 5534.

BORROW WISELY

Auto loans—any amount; notes refinanced; strictly private; no indorsers; lowest rates; representative will call—on request.

Majestic Investment Corp.,
105 W. MONROE-ST. RANDOLPH 4364.
2139 S. CICERO-AV. ROCKWELL 2000.

5050—BROADWAY—5050

Quick Loans. Notes Reduced.
Immediate, confidential service.
No monthly interest charge.
AETNA ACCEPTANCE CO.
Open eve. and Sunday. Longbeach 3709.

PAY NO INTEREST.

STORAGE CHARGES ONLY.
Any amount advanced on your car.
BONDED WAREHOUSE PLAN.
1238 S. Michigan-av. Calumet 1802.

FOR LOANS—CALL FRANKLIN 8997. A sincere, friendly service. Money same day. No indorsements. Park downstairs. If you prefer representative will call day or eve. B. K. EVANS, Rm. 933, 228 N. L Salle-st.

LOANS BY PHONE.

Notes reduced. Call State 1919. Car Owners' Finance Co., 127 N. Dearborn.

AUTO LOANS — REFINANCING; DRIVE while paying; no indorser; confidential; low rate. ASSOCIATED DISCOUNT CO. Room 925, 166 W. Jackson. Wabash 2116.

U. S. FINANCE AND MORTGAGE CO., 10 minute service; lowest rates; confidential; parking. 721 N. Michigan. Superior 7083.

AUTO AND TRUCK LOANS. NO INDORSERS required. Your signature only. Motor Car Finance Co., 2411 S. Michigan. Cal. 7272.

AUTO LOANS—PRESENT NOTES REDUCED. AUTO LOAN CO. 4812 Irving Park-blvd. Palisade 0447.

AUTO LOANS—REFINANCING LOW RATES. Quick, confidential service. Automobile Finance Co., 4052 Madison. Van B. 9266.

AUTO LOANS—NOTES REDUCED. EASY terms; lowest rates. M. R. McCOOL, Rm. 301 Stony Isl. Bank Bldg., 6760 Stony Island.

AUTOMOBILE LOANS — LOWEST RATES. Always open. Phone Van Buren 3201. 2810 W. MADISON-ST.

BUSINESS SERVICE.

A SALES CORPORATION

with an organized sales force selling direct to the consumer as well as an organized sales force selling to the trade, desires to add new lines that have merits for the New York eastern metropolitan territory. Address L S 46, Tribune.

DO YOU NEED CASH? WE WILL EITHER sell your store outright or sell your merchandise to the public. V. Berghan, 1405 Conway Bldg. State 3373.

PATENTS PROCURED — EASY TERMS. Booklet free. Practical inventions financed or marketed. SANDERS, 538 S. Clark-st.

AUTO ACCESSORIES, REPAIRING.

DON'T TRADE YOUR CAR. SEE US FOR REPAIRS. 10 MONTHS TO PAY. 6247-51 Broadway. Phone Rogers Park 2467.

HOUSEHOLD GOODS.

Central.

HARTMAN'S—
432 S. Wabash-av. 5853 S. Halsted-st.
2241 W. Madison-st.

South Side.

CASH SALE

IF YOU CAN PAY CASH FOR YOUR FURNITURE WE CAN SAVE YOU A LOT OF MONEY.

FOLLOWING ARE A FEW OF OUR MANY VALUES IN SAMPLE FURNITURE:

$200 LIVING ROOM SUITE	$89.50
$100 LIVING ROOM SUITE	$49.50
$100 DINING ROOM SUITE	$49.50
$200 DINING ROOM SUITE	$99.50
$100 BEDROOM SUITE	$49.50
$200 BEDROOM SUITE	$89.50
$ 40 BREAKFAST SET	$19.95
$ 50 BREAKFAST SET	$24.95

9 A. M. TO 9 P. M. SUN. TO 6 P. M.
OAKLAND FURN. JOBBERS,
3977 COTTAGE GROVE-AV.
ATLANTIC 9130. 2D. FLOOR.

RUGS! RUGS!

At Chicago's Largest Rug Cleaning Plant.
WILTONS .... AXMINSTERS
VELVETS .... ANGLO-PERSIANS
ISPAHANS .... HARTFORD SAXONIES
MANDARINS, CHINESE .... SAROUKS
AMERICAN ORIENTALS .... MAHAL
SPARTA .... TIEN SIEN CHINESE
RUNNERS .... SCATTER SIZES
KLEVER [SHAMPAY] KARPET KLEANERS
4631 Cottage Grove-av. 4338 W. Madison-st.
Open Tues., Thurs., Sat. Until 9 p. m.

4 Rooms Complete, $185

Only $15 Cash Required.
Liberal terms to suit your convenience.
KESSEL BROS. FURN. CO.
4312 COTTAGE GROVE-AV.
OPEN EVENINGS TUES., THURS., SATUR.

Slightly Used Furniture.

$100 Mothproof Living Room Set........ $45
$85 7 pce. Walnut Dining Room Set........ $40
$100 Fine Walnut Bedroom Set........ $48
$65-$75 Wilton and Axminster Rugs.. $19-25
Also other furniture, rugs, odd chairs, breakfast sets, tables, radios, etc. AVAILABLE CO. Open eves. to 10, Sun. to 5.
7732 Stony Island-av.

4 RMS., COMPLETE, $245.

Almost new, worth $500; gen. walnut bedroom and dining sets, mohair living rm. set, rugs, lamps, etc.; will sep. Atlas, 6142 Cottage Grove. Open eves., Sunday.

ENTIRE CONTENTS 7 RMS.; MODERN furniture; everything sold cheap; beds, rugs, chairs, desks, dining rm. set, piano, radio, etc., etc. All day Sunday and daily after 4. 6461 Kenwood-av. Plaza 0436.

EDISON PHONOGRAPH, CHIFFONIER, TOIlet table and bed, suitable for girl's room; dark oak dining set, wicker chaise longue and rocker. Fairfax 7239.

9X12 WILTON RUGS, $19; VELVET PARlor suite, $35; 8 pc. dining room suite, $45; 5 pc. walnut bedroom suite, $55. Sanitas Cleaners, 6535 Cottage Grove.

FURNISHINGS OF 3 RM. APT., 2 PIECE parlor set; odd chairs, tables, rugs, lamps, pictures, telephone set, bedrm. set; used 1 year. 4327 Ellis-av., Apt. 1-W.

E. 62D, 1534—LEAVING CITY, WILL SAC. 8 rms. furn.; no reas. offer refused; apt. optional; 2 rooms rented. Midway 7147.

H. G. MAH. TWN. B. R. SUITE, $200; 2 PC. L. R. suite, $125; D. R., $50; odd pieces, 9x12, 9x6 rugs, used 6 mo. 7130 Jeffery 2-J.

ROSEWOOD DESK, ANTIQUE DRESSER, daybed, wicker furniture, table twin beds, mahogany dining chairs. Fair. 5547.

BEAUT. FURN. 6 RMS. VERY REAS. FOR quick sale; exc. cond. 7716 Cottage Grove.

North Side.

$60,000 BANKRUPT STOCK

of brand new furniture, to be sold at once for cash only. Mothproof parlor set, $54; linen parlor set, $69; wal. dining set, $49; bedroom sets, $79; pull-up chairs, $6.75; Wilton rugs, buffets, Coxwell chairs, tables, cedar chests. These are only a few of the many bargains. Brfst. set. PINK.

6542 N. CLARK-ST.

Open daily till 10 p. m. Sunday till 5 p. m.

WILL SELL FOR CASH

Bankrupt stock of high grade furniture, linen jacquard parlor sets, $59; silk mohair parlor sets, $89; linen frieze parlor set, $119; walnut bedroom sets, $59; walnut dining room sets, $49; also bargains in Wilton rugs and chairs, lamps. In REMER'S.

5822 N. WESTERN-AV.

Open daily till 9 p. m. Sunday till 5 p. m.

GOOD USED FURNITURE.

Dressers, $5; kitchen cabinets, $7.50; room size rugs, $7.50 and up; bed outfits, $8; wardrobes, $9.50; dining table, $5; dabeds, comp., $7.50; overstuffed par. suites, $29.50; cabinet gas ranges $10. Easy terms.

BIG CITY FURNITURE CO.,
819 N. CLARK, NEAR CHICAGO-AV.

RUGS! RUGS!

AT IMPERIAL DYERS & RUG CLEANERS. Large assortment, various sizes...$2.95-$6.50. Axminsters, Wiltons, Velvets....$8.50-$16.50. ALL SIZES, COLORS, PATTERNS. 2123-33 LINCOLN-AV. DIV. 6310. Open Tues., Thurs., Sat. to 9 p. m. Free del.

New or Used Furniture

cheap for quick sale. Parlor, din., bedrm., brkfst. sets, odd pieces. Large selection of used rugs, all sizes. Also complete outfits. Chi-Oak Park Furniture Co., 3531 N. Clark. Buckingham 0949. Open eves., Sun. till 6.

CHEAP FOR QUICK SALE.

Beaut. high grade furn. for modern home. Ross Studio, 6431 N. California. Rog.Pk.3363.

NEW AND USED FURN. AT BIG SAVings, $145; new 2 pc. moh. par. set, $90; 8 pc. wal. din. set, $40. Open Tues., Thurs., Sat. eves. Warner Moving, 3246 N. Halsted.

COMPLETE FURNISHINGS OF A 4 ROOM apartment for sale. Call Sheldrake 2069, between 1 and 3 p. m.

FURNITURE OF 8 RMS.; LEASE OPTIONal. 4 p. m.-10 p. m., Delaware 1457.

6 RM. HIGH GRADE FURNITURE; REAS. 3730 Sheridan, Apt. 5-B. Bitt. 3405.

WROUGHT IRON DRAPERY FIXT., CHAND. mfrs. Wagner, 2723 Lincoln-av. L.V.6408.

BEDRM. SET, 3 LIV. RM. CHAIRS, 2 rugs. Call eves. 4621½ N.Damen. M.Farley

Northwest Side.

COMPLETE FURNISHINGS FOR 5 ROOM flat, very reasonable. Call after 5:30 p. m., 3141 N. Kilpatrick. Palisade 8358.

MAYTAG WASHER, BIG ROLLS, $85; GD. cond. 5724 Eddy-st. Ph. Ave. 4270.

West Side.

SACRIFICE FOR CASH, BEAU. NEW AND slightly used furniture, regardless of price. Mohair frieze parlor sets, latest design, $59. 7 pc. wal. dining sets, $55. 3 pc. wal. bedrm. sets, $69. Domestic and oriental rugs at less than half. 5 pc. oak breakfast sets, $10. 4 rms. complete, $295; save $500. Open till 10 p. m., Sunday till 5. COLLINS BLDG.,

5114 W. MADISON-ST.

LOOK!

4 ROOMS REBUILT FURNITURE........ $75
$10 DOWN. YEAR TO PAY.
4 ROOMS NEW FURNITURE........ $175
3 ROOMS NEW FURNITURE........ $125
Ice boxes, $5; single beds, $3; gas stv., $8. Terms. Open eves. We deliver. Will separate.

A-B-C
Moving, packing, and shipping.
2525 W. Madison-st. Seeley 0123.

BIG BARGAINS FOR CASH.

2 pc. carved par. set, $59; 3 pc. wal. bedrm. set, $64; 7 pc. wal. din. set, $55; wil. vel. rugs, $23; brk. sets, $7.50; 4 r. outfit, $295. TUFTS.

4444 W. MADISON-ST.

Open Eves. till 10 p. m. Sundays 5 p. m.

WILL SELL FOR CASH

Bankrupt stock, 2 pc. par. set, $55; 7 pc. din. set, $52; 3 pc. bedrm. set, $60; break. set, $16; rugs, mirr., lamps, beds, sprgs., mattress; 4 rs. comp., $275. Evs. 10, Sun. 5.

Powers Bldg., 4025 Madison.

HOUSEHOLD GOODS WANTED.

ATLANTIC 2290.

PHILPOTT'S BUYERS MEAN MONEY TO YOU. See us first; get more. We are as near as your phone. ARTHUR R. PHILPOTT.

LAKE VIEW 2260.

We will sell your household goods on consignment. You will realize more money.

HIGHEST CASH PRICES PAID FOR USED furn., rugs, stoves and elec. radio. We call anywhere. Homan Furn. Ph. Kedzie 1300.

WE PAY HIGHEST CASH PRICES FOR used furniture, rugs, stoves. We call anywhere. ACME FURN. HOUSE, Nevada 1150.

USED FURNITURE BOUGHT FOR HIGHEST cash prices; South Side only. Empire Furniture Store. Wentworth 5818.

CALL CRAWFORD 3850 FOR HIGHER cash prices on your furniture, rugs and elec. radio; prompt serv. Spaulding Furn. Co.

BUSINESS OPPORTUNITIES WANTED.

WILL BUY LEASE OR PURCHASE A profitably operating gasoline filling station, averaging at least 12,000 gallons per month; give complete details; brokers not considered. Address K K 277, Tribune.

CIGAR STORE EQUIPMENT WANTED—Interested in merchandise and fixtures only. Commodore 0691.

TYPEWRITERS AND SUPPLIES.

RENT AN L. C. SMITH, SPECIAL STUdent rates; apply rental on purchase. L. C. Smith and Corona Typewriters, Inc., store, 68 E. Washington-st. Randolph 0052.

UNDERWOOD—NO. 5, L. C. SMITH NO. 8; like new; bargain. Ph. Juniper 8967.

TYPEWRITER, $10; ADDRESSOGRAPH, $50; dictph., $25; barg. 190 N. La Salle.

VACUUM CLEANERS AND CLEANING.

RUG WASHER—HAMILTON BEACH, FOR wholesale rug cleaning business; new, never used; bargain. Phone Irving 4822.

OFFICE DEVICES.

ADDRESSOGRAPH, MULTIGRAPH, DICTAphone, typewriter; barg. 190 N. La Salle.

LOANS.

Personal, Property, and Salary.

Lowest Rate in Chicago On Household Loans $100 to $300

By reason of the large volume and by limiting our service to the larger loans, from $100 to $300, "Household" has been able to reduce its interest rate to almost one-third less than the charges permitted by law.

Here Is the Cost

On 20 Month Payment Plan:
$100 Average monthly cost........ $1.32
$200 Average monthly cost........ $2.63
$300 Average monthly cost........ $3.94
Other amounts at same rate.

WE DO NOT NOTIFY your employer, neither do we make inquiries of your friends, relatives, or tradespeople.

NO ENDORSERS If you are unable to call at our office, phone or write and we will send a representative to your home.

LOOP:
105 W. Madison, 14th Fl. Franklin 0885.
77 W. Washington, 10th fl. State 0131.
105 W. Monroe, 5th fl. Central 2559.

SOUTH:
841 E. 63d-st., 4th fl. Plaza 8360.
6856 S. Halsted-st., 2d fl. Englewood 5534.
736 E. 63d-st., 2d fl. Fairfax 2830.

SOUTHWEST:
6255 S. Ashland, 2d fl. Hemlock 4510.
2355 W. 63d-st., 2d fl. Republic 4472.

WEST:
9 S. Kedzie-av., 3d fl. Van Buren 0100.

NORTHWEST:
2958 Milwaukee-av., 2d fl. Capitol 3440.
4710 Irving Park, 2d fl. Pensacola 4570.

NORTH:
1951 Irving Park, 2d fl. Buckingham 1008.
4753 Broadway, 11th fl. Longbeach 7163.

SOUTH CHICAGO:
9130 Commercial, 2d fl. South Chicago 0103.

OAK PARK:
1140 Lake-st., 3d fl. Euclid 503.

Household Finance Corporation

QUICK RELIEF From Money Worries

If you have a number of bills of long standing "BORROW"

$100—$200—$300

or other amounts at "LAWFUL INTEREST"
FURNITURE LOANS AND AUTOMOBILE.

No signatures required except husband's and wife's. No red tape—no inquiries of employer, friends or relatives.

PROMPT.
COURTEOUS.
SERVICE.

We will furnish full details of our Family Finance Service without expense or obligation.

WE MAKE SALARY LOANS.
CALL, WRITE OR TELEPHONE.

METRO LOAN CO.

Business Established 1887.
3 OFFICES FOR YOUR CONVENIENCE.
120 S. STATE-ST., SINGER BLDG. ROOM 800. PH. RANDOLPH 3468.
4803 N. LINCOLN-AV., COR. LAWR. ROOM 215. PH. LONGBEACH 3457.
9 S. KEDZIE-AV., COR. MADISON. ROOM 231. PHONE KEDZIE 1437.
UNDER STATE SUPERVISION.

LOANS SALARY AND FURNITURE

We realize when you are in need of money you want it at once. It is our aim to make all salary loans on your first call at our office. Furniture loans made the same day you apply.

IMPERIAL CREDIT CO.,
UNDER STATE SUPERVISION.
SUITE 1100. 30 W. WASHINGTON-ST.
FRANKLIN 8924.

LOANS $50 TO $300

ON HOUSEHOLD GOODS OR SALARY AT LEGAL RATES.

You get the full amount of the loan. No deduction. No commissions. No investigation among your relatives or friends.

If you want to get a dignified, confidential loan in a friendly, helpful way and are unable to call at our office WRITE OR PHONE and we will call to see you.

C. C. ERD
7 S. DEARBORN. ROOM 916.
PHONE CENTRAL 4733-4734.

ONE CALL.
NO RED TAPE.
LOANS $10 TO $300,
LEGAL RATE.
Mason Financial Co.
RM. 910, 8 S. DEARBORN.
Central 3516 or 5059.

$10 TO $300—LEGAL RATE
ON YOUR SIGNATURE ONLY.
LOCAL LOAN CO.

27 W. WASHINGTON.	RAND. 6210.
1200 N. ASHLAND.	BRUNS. 3100.
6335 S. HALSTED.	WENT. 4150.
4010 W. MADISON.	KEDZIE 5960.
8 N. OGDEN.	HAYMARKET 4700.
4011 MILWAUKEE-AV.	AVENUE 1400.

LINCOLN LOAN COMPANY.
FURNITURE LOANS.
4804 N. KEDZIE-AV. IRVING 9886.
5th floor Garfield State Bank Bldg.
4010 W. MADISON. NEVADA 1186.
6240 S. HALSTED. WENTWORTH 8749.

Furniture or Salary Loans.
$50 TO $300
CHICAGO FINANCE CO.
EASY PAYMENTS. LOW RATES.
ROOM 1301. 11 S. LA SALLE-ST.
Telephone Central 1060 or 4163.

$1 TO $1,000 LOANED

on diamonds, watches, jewelry and silverware. 1% a month; no extra charge.
FIRST STATE PAWNERS SOCIETY.
42 S. Clark-st.

BUSINESS LOANS

to Factories, Shops, Stores, Restaurants, Laundries, Furnished Apt. Houses, on fixtures and equipment. Easy time payment. P. BOLAND, 5th fl., 215 W. Randolph. Fran. 1960

PERSONAL LOANS.
SOL H. SIEGEL & CO.,
100 N. La Salle-st. Franklin 2958-9.

MONEY FOR EVERY NEED.
WOODLAWN LOAN CO.
6253 Woodlawn-av. Fairfax 4383-84.

PERSONAL LOANS—
COMMERCIAL GUARANTY CO.,
11 S. La Salle-st. Randolph 4436.

PERSONAL LOANS. LOW RATES.
UNION DISCOUNT CORPORATION.
30 N. DEARBORN-ST. CENTRAL 3370.

FURNITURE AND SALARY LOANS—
COLONIAL FINANCE CORPORATION.
Room 1503, 20 E. Jackson. Har. 9094.

JEWELRY, WATCHES, ETC.

100% Full Value Paid

in cash for diamonds, pawn tickets, old gold, silver, platinum, gold teeth, broken jewelry, watches, etc. Bargain in diamonds.
32 N. STATE-ST., ROOM 1319.
ASK FOR MR. LANE.

PAWN TICKETS, DIAMON. BOUGHT FOR cash, also gold, silv., plat., gold teeth. For sale, 1 kt. dia. ring, beaut. mtd........ $150
¼-½ kt., beaut. mtd........ $25-$50
Gent's Elk. wrist watches at $10. Jewelers' Exch., 32 N. State, Rm. 1102. Dear. 8905.

GET THE FULL AMOUNT

in cash for any size diamond or any kind of jewelry, watches, gold teeth, pawn tickets. Barg. for sale. Rocca, 32 N. State, R. 900.

DIAMONDS, OLD GOLD, PAWN TICKETS bought; bargains in diamonds at all times. BERNSTEIN BROS., 10 N. Clark. Room 605.

CONTRACTS TO LET AND WANTED.

WANTED—MAN WITH NEW 2 TON TRUCK to haul for wholesale grocery house. 2842 S. MICHIGAN-AV.

COLLECTIONS.

COLLECTIONS EVERYWHERE—No collections, no charges. Cash for notes, mtgs. and accounts. United Mercantile Sys. of America, 140 N. Dearborn. Central 8466.

PATENTS—PATENT ATTORNEYS.

PATENTS, TRADEMARKS, COPYRIGHTS—MILO B. STEVENS & CO., 53 W. Jackson-blvd. Estab. 1864. Main office Washington.

BUSINESS OPPORTUNITIES.

BAKERY—GOOD OPPORTUNITY. 5358 S. Laflin.

BARBER SHOP—3 CHAIR; SAC. AT COST; newly equipped; Paidar fixtures; rent conc.; owner leaving for N. Y. at once. 3408 N. Cicero-av., or phone Diversey 0200.

BARBER SHOP—HAVE 2; QUICK SALE either one. Inf., 741 W. 65th-st. Eng. 4289.

BARBER SHOP—2 CHAIR; ESTAB. 15 YRS. 6632 W. Roosevelt-rd., Berwyn.

BEAUTY PARLOR—FOR SALE—SUPPLIES, equipment; cash, easy terms. Catalogue sent. GIBBS & CO., 21 S. Wabash-av.

BEAUTY SHOP—GROWING DIST.; EXC. clientele; sell acct. illness. Cicero 8669.

BEAUTY SHOP—WELL ESTAB., 2 OPERators; rent $35; very reas. Oak. 5426.

BUTCHER SHOP FOR SALE—REAS. PRICE, good location. Lakeview 9280.

CHECKER CAB MEN—Earn more than a living. We furnish the business. See Mr. Green today. CHECKER TAXI CO., 1401 W. Jackson.

CIGAR STORE, CANDY AND SODA FOUNtain—Must be sold at once on account of sickness; price very reasonable, but must be cash. 3739 N. Kedzie-av.

CONFECT., CIGARS, SCHL. SUPP., ICE Cream, Pop Corn—Next to theater; rent, $50; inc. nice living room; st. ht.; a real little gold mine; $800 buys all, $400 down, bal. 20 months. 2852 Armitage-av.

DEL., CANDIES, CIGARS — ESTABLISHED 25 years; no other stores for blocks. Must sell this week for only $850. Terms to suit or best offer. Rent $55 with 4 room modern flat, bath and garage. 4225 N. Springfield-av., near Elston.

DEL., ICE CR., $850, FLAT, BATH; A-1 store for cple. Open Sun. 4155 Lincoln-av.

DELICATESSEN—ONE OF BEST LOC. ON N. S. 6352 N. Claremont, corner Devon.

DELIC., CANDY—RMG. HSE. DIST.; 4 RMS., bath; barg. 6938 Wentworth-av.

DENTAL OFFICE—ETAB. 20 YRS. 1301 N. Clark-st.; sac. on acct. death.

GARAGE—100 CAR; ONLY $2,000 DOWN. 200 car, $5,000. AL WEISS, 33 N. La Salle.

General Manufacturing, Tool and Die Business.

In successful operation for a number of years. Can be purchased at a very substantial reduction, due to illness of owner; about $5,000 cash will handle. Unusual opportunity for some one who understands manufacturing and selling. Do not reply unless you are serious. Will deal with principals only. Address K K 158, Tribune.

Grocery and Fruit and vegetable stores in Jewish neighborhoods — now doing good profitable business—can be bought on easy payment plan.

CALL AT ROOM 1702, 134 N. LA SALLE-ST., OR PHONE CENTRAL 5115.

Hotel in Northern Ind.

Located on main thoroughfare in town of 21,000. Building 4 years old, 32 rooms, modern equipment; excellent proposition for man and wife. Cash and terms. Address J L 595, Tribune.

HOTEL—38 MOD. KITNT. APTS. Garfield Park Loc. Rent, $34 Per Unit. Eleg. furn.; nets $600 mo.; pr. $9,000, tms. Steinbock & Alexander, Inc. State 2386.

HOTEL—IN TOWN OF 3,500. MUST BE sold. Address L H 29, Tribune.

LADIES' CLOAK STORE—IN BUSY SOUTH Side location, enjoying excellent business; good reason for selling; wonderful opportunity. Address F 375, Tribune.

LADIES' READY TO WEAR STORE—WELL established; reasonable, with or without stock. 2866 Milwaukee-av.

LAUNDRY—ALL SERVICES; CLEARS $100 wk.; $5,000 dn. Address S L 99, Tribune.

LOAN BUSINESS—SMALL. Whitehall 4286.

MACHINE SHOP OFFERS ONE-HALF INterest to machinist for $3,000; part cash; party of worth. Address K H 418, Tribune.

MEAT MARKET—FOR SALE—GOOD OPPORtunity; doing good cash business; will sell reasonably on account of other interests. Own building. Will give suitable lease. Apply to S. Wetterling, 1244 George-st. Phone Bittersweet 2910.

MFG. PLANTS MECHANICAL DEVICES put in production. Industrial Locating Co., 7 S. Dearborn-st.

PUBLIC GARAGE—60 CAR CAPACITY, LOcated on South Side; will sell at reasonable offer. Address K O 491, Tribune.

PROFITABLE BUS. FOR MAN OR CPL.; $1,000 will handle. R.806, 120 N. LaSalle.

RESTAURANT IN LOOP.
CLARK, NR. MADISON

Rental $750 month; long term lease; new fixtures cost $50,000; will take $10,000 for quick sale.

BROWNLEE REALTY CO.,
30 N. DEARBORN-ST. TEL. CENTRAL 1317.

RESTAURANT—WITH WELL ESTAB. BUS., cheap. 408 E. 79th. Radcliffe 8631.

RESTAURANT—ON NORTH SIDE, DOING good. Address N F 512, Tribune.

ROAD HOUSE — FULLY EQUIPPED, AND now doing bus.; cash only; also picnic grove. Address N 244, Tribune.

ROOMING HOUSE—8 RMS.

Rent only $55, with good lease; well furnished; newly decorated; excellent trans.; nr. Lin. Pk.; real barg. $450. Lin. 6624.

RMG. HSE.—OWNER SAC. 6 APT. BLDG. Recently furn., 150 ft. from lake; N. S.; best trans.; exc. income; big future; leaving city. Address N 470, Tribune.

RMG. HSE.—21 RMS., NEWLY DEC.; LOW rent; good oppty.; price $750. M. R. DE WOSKIN CO., 30 N. La Salle. Sta. 9891.

ROOMING HOUSE — 15 ROOMS, NEWLY decorated; good income. Sell reasonable account sickness. 512 S. Ashland-blvd.

ROOMING HOUSE—2 EIGHT ROOM APTS. cheap. Haymarket 6643.

ROOMING HOUSE—$3,000 BUYS 56 RM.; stm. and elec. Real barg. 55 W. Erie.

RMG. FLAT, 7 RMS., ALL RTD.; GD. INC. Barg. qck. sale. 6044 Woodlawn. H.P.1762.

SANDWICH SHOP—LP., GD. LOC., EST. bus.; sacrif., due to death. 238 N. Clark.

SHOE REPAIRING, HAT CLEANING, SHINing; work for 2 shoemakers and 1 hat cleaner. Apply 2337½ Devon.

STORE FIXT. BUSINESS, S. SIDE, NEW and second hand, in live bus. sect. Near several large suburban towns. Owner retiring, low rent. Good lse. Can be bought right. Address K H 420, Tribune.

VARIETY STORE — DRY GOODS, TOYS, sch. supp.; must sac. by 1st. Ave. 6442.

WITH SERVICE.

Investment, man willing to invest $2,000 and full time in local business; money secured; should clear $5,000 and up yearly; must be honest, willing worker with car; nothing to sell; income $300 per mo., one-half the earnings above this income reinvested, assuring rapid increase in earnings; give telephone, address. Address N D 126, Tribune.

A REPRESENTATIVE OF A NATIONALLY known manufacturer is in Chicago selling electrical peanut warmer on franchise contracts; if you are interested in securing a profitable business that requires an investment of $2,000 or better, should pay a return of from $5,000 to $7,500 yearly; address, give telephone number. Address N D 137, Tribune.

RECEIVER'S SALE: ASSETS, MACHINERY and equipment of Acco corporation, a complete juvenile wheel goods manufacturing industry. Cash or terms. Located in Valparaiso, Indiana. Investigation invited. Sale at 2 o'clock P. M., April 5th, 1930, on premises. EDWARD PASSOW, Receiver. Valparaiso, Ind. KELLY & RYAN Attorneys.

ALL YEAR BUSINESS—FOR A BARGAIN this is the best: 2 story brick, 2 apts., store, basement pool hall; 300 ft. r. r. station on main street; only news agency; population 4,500; if you want a going business do not miss this opportunity. Come and convince yourself; owner. Address J T 590, Tribune.

FOR IMMEDIATE SALE — UP-TO-DATE auto body shop in Minn. city of 25,000. Established for 12 years, doing excellent business; reason for selling. Address L G 2, Tribune.

PAINTER OR SPRAYER TO INVEST $500 for ¼ interest in bus.; good salary and profits. Address N 109, Tribune.

MAN WITH $2,000 TO BUY TRUCK WITH hauling; making over $300 per week; long contract. Address H G 193, Tribune.

TERMS OF SUBSCRIPTION OF THE TRIBUNE.

Orders for mail subscription must be accompanied by remittance to cover.

Rates for Illinois [outside of Chicago], Indiana, Iowa, Michigan, and Wisconsin:

Daily, without Sunday, one year, $5.00; six months, $2.50; three months, $1.25; two months, $1.00; one month, 50c.

Daily, with Sunday, one year, $12.50; six months, $6.25; three months, $3.1[illegible].

Sunday only, one year, $7.50; one month, $1.00.

Rates for subscription in postal zones 3 and 4 [measured from Chicago], outside of Illinois, Indiana, Iowa, Michigan, and Wisconsin:

Daily, without Sunday, one year, $7.50; one month, $1.00.

Sunday only, one year, $7.50; one month, $1.00.

Daily and Sunday, one year, $15.00; one month, $2.00.

Rates for subscription in zones 5, 6, 7, and 8 [measured from Chicago], Canada, Mexico, and foreign.

Daily, without Sunday, one year, $12.00; one month, $1.50.

Sunday only, one year, $7.50; one month, $1.00.

Daily and Sunday, one year, $19.50; one month, $2.50.

Give postoffice address in full, including county and state. Remit by express money order, draft, or in registered letter at our risk to the Tribune Company, publishers, Tribune Square, Chicago.

We cannot be responsible for currency sent through the mail.

MEMBER OF THE ASSOCIATED PRESS.

The Associated Press is exclusively entitled to the use for republication of all news dispatches credited to it or not otherwise credited to this paper, and also to the local news published herein.

All rights of republication of special dispatches herein also are reserved.

Chicago Daily Tribune.
THE WORLD'S GREATEST NEWSPAPER
TUESDAY. APRIL 1. 1930.

Six Bound While Sheridan Road Home Is Robbed of Valuables Worth $50,000—Judge William N. Gemmill Dies

[TRIBUNE Photo.]

JUDGE IS STRICKEN IN HOTEL LOBBY. Judge William N. Gemmill of the Superior court, who died suddenly last night at the Hyde Park hotel.
(Story on page 3.)

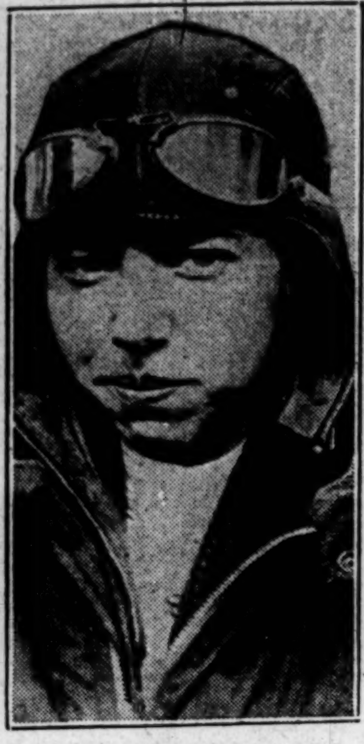

[Associated Press Photo.]

ESCAPES DEATH. Mildred Kauffman, hurled from looping plane at Buffalo, but is unhurt.

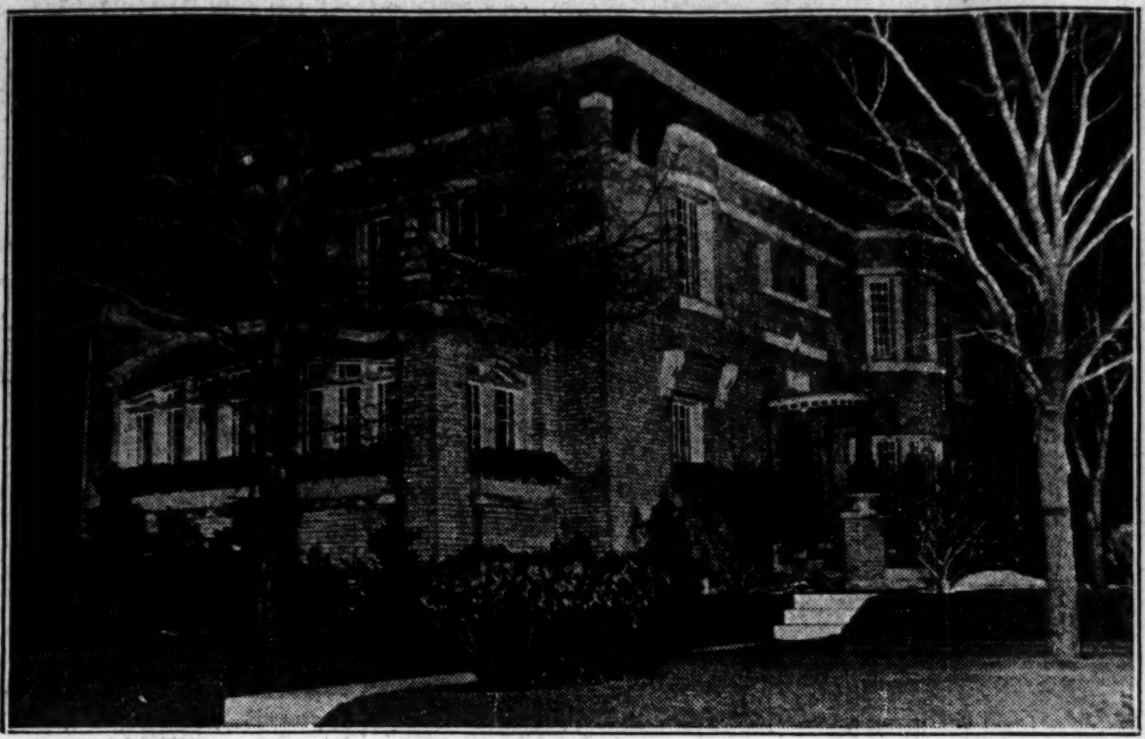

[TRIBUNE Photo.]

VON BUELOW HOME, WHERE ROBBERS GATHERED LOOT VALUED AT $50,000. Residence of Mrs. Lottie Brenner von Buelow at 5839 Sheridan road, which three gunmen, posing as census takers, entered to bind six persons and ransack at leisure.
(Story on page 1.)

ROBBED AND BOUND BY GUNMEN IN OWN HOME. Count Enrique von Buelow and his wife, formerly Mrs. Lottie Brenner, two of invaders' six victims.
[Tribune Photos.]
(Story on page 1.)

[TRIBUNE Photo.]

CENSUS TAKERS BEGIN WORK IN COOK COUNTY TOMORROW. Frederick Kuhlmann, supervisor in 29th district, instructing University of Chicago students, who are acting as enumerators, upon how to get information government is after.
(Story on page 11.)

ROSA RAISA TO AID MUSIC CONTEST WINNERS. Left to right, standing: Mary E. Gruszynska, Sarah Mosheik, and Bula Bureke with Rosa Raisa, who is going to give them part of concert receipts.
(Story on page 39.)

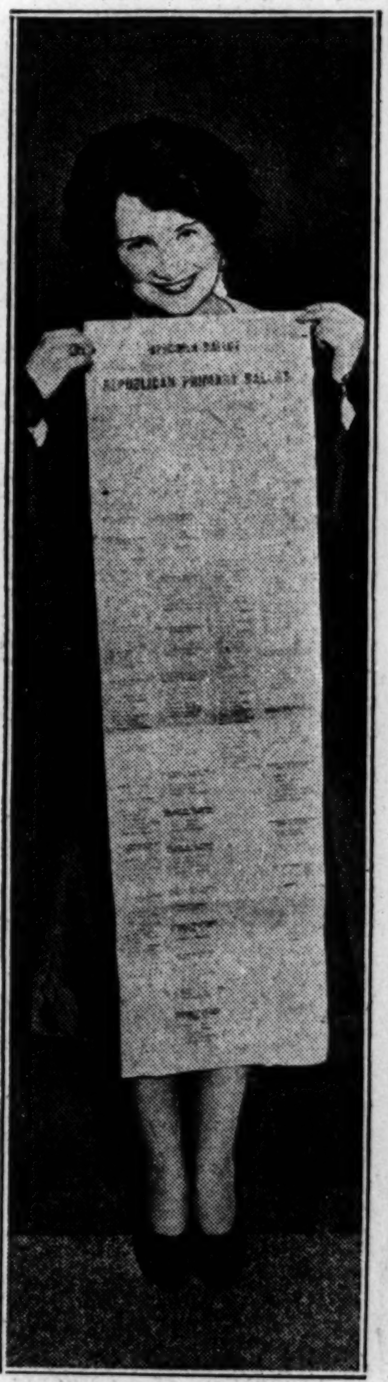

HARD TO HANDLE. Miss Mary Kegg with G. O. P. primary ballot 42.2 inches long and 11 inches wide.
(Story on page 2.)

[TRIBUNE Photo.]

MUSICAL COMEDY STAR TELLS OF FIANCE. Marilyn Miller, former wife of Jack Pickford, talks of engagement to Michael Farmer, wealthy Irishman.
(Story on page 37.)

ASKS $25,000 OF HUSBAND'S ENTERTAINERS. Mrs. Caroline Vig, who files suit against neighbors who gave husband drinks that kept him tipsy eight years.
[TRIBUNE Photo.]
(Story on page 3.)

[TRIBUNE Photo.]

CITY PAYS OUT $55,000 AS FIRST INSTALLMENT OF SNOW SHOVELERS' PAY. Crowd of street cleaners waiting outside of the first district police station, Market and Madison streets, to receive money due for their labor.
(Story on page 6.)

[TRIBUNE Photo.]

MOTHER OF FOUR OTHER CHILDREN GIVES BIRTH TO TRIPLETS. Mrs. Florence Orsi, 28 years old, with Nicholas, Jack, and Angeline at the Orsi home at 617 West 25th street. Each of the triplets weighs 5¼ pounds.
(Story on page 5.)

YOUTHFUL MUSICAL PRODIGY VISITS CITY. Ruth Denczynski, 5 year old winner of musical scholarship, arrives on Capitol Limited on way home to Berkeley, Cal.
[TRIBUNE Photo.]
(Story on page 18.)

CITY OFFICIALS GO BEFORE GRAND JURY. Michael J. Kennedy (left), commissioner of gas and electricity, and Francis M. O'Donnell, his assistant, leaving room.
[TRIBUNE Photo.]
(Story on page 9.)

[Associated Press Photo.]

TO COMMAND IN AIR. Brig. Gen. William E. Gillmore, who will direct maneuvers.